WEATHER
Tonight: Few Showers
Friday: Partial Clearing

Victoria Times

TODAY'S NEWS TODAY
Classified 386-2131
Telephone 382-3131

89th YEAR No. 12 ★★ VICTORIA, B.C., THURSDAY, JUNE 22, 1972 10 CENTS DAILY, 20 CENTS SATURDAY

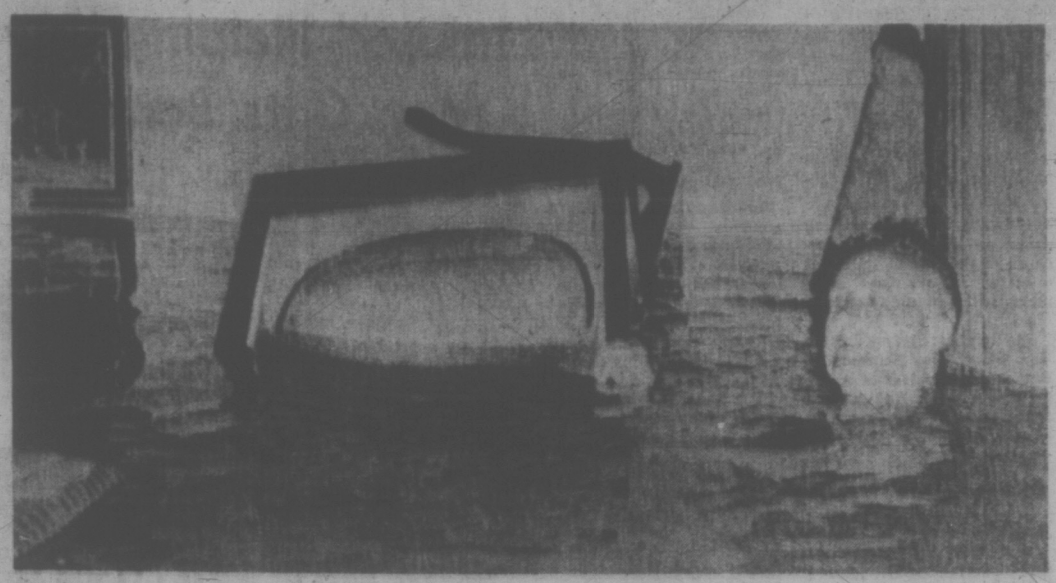

TV COMES FIRST in John Magill's salvage swim after the basement in his home in a Detroit suburb was swamped during heavy floods which hit south-central Michigan.

Total Forest Strike Starts

The entire B.C. coast forest industry was shutting down today.

The coast negotiating committee of the International Woodworkers of America officially called a strike of its 28,000 loggers and millworkers at noon.

Throughout the morning, thousands of workers were already leaving their jobs, joining 14,000 who have been on strike for up to eight days since their contract with 115 companies expired.

"As far as we know, everyone is out or going out," an IWA spokesman said from regional headquarters in Vancouver.

All major operations on southern Vancouver Island were out by Wednesday night. These included B.C. Forest Products two mills, Plumper Bay Sawmill, Victoria Plywood, Sooke Forest Products and all logging companies, involving some 1,700 workers.

Directly affected are logging companies and sawmills, plywood mills and shingle mills on Vancouver Island, the Queen Charlottes and mainland coastal areas. The 115 companies are represented by Forest Industrial Relations, but a number of companies which bargain independently with the IWA will also become involved.

Not directly involved are pulp and paper mills, where there are different unions with agreements running to next year. However, a walkout by 800 IWA fallers since mid-April is beginning to dry up log inventories.

Jack Moore, regional president of the IWA, announced Wednesday night that the union's coast negotiating committee had decided to call a official strike at noon today if there was no progress in negotiations.

The decision was made by the negotiating committee following a bargaining session with Forest Industrial Relations which ended at 7:30 p.m.

Moore said his committee was ready to sanction a total shutdown because of the failure of FIR to reply to a union counter proposal made two days earlier.

He declined to release details of the counter proposal, made in answer to an FIR proposal of a wage increase of 71½ cents an hour in a three-year agreement. Present base rate is $3.72 an hour.

FIR president John Billings said he found the union move "absolutely astounding."

Later, an FIR spokesman said Billings was to meet employers this morning and he

Continued on Page 2

Storm Hits U.S. Coast

Times News Services

Tropical storm Agnes swept up the United States Atlantic seaboard today with a wave of torrential rains that left at least 23 persons reported dead, sent thousands from their homes and crippled transportation.

The U.S. northeast braced for possible flooding.

The most rain fell on the Washington area in 44 years and more than 10,000 persons were evacuated from their homes in the capital region. Thousands of other persons were driven from their homes at Wellsville, N.Y., in what the mayor called the city's "worst natural disaster."

The earthen walls of the Lake Roland reservoir were crumbling in Baltimore and officials ordered thousands of persons to evacuate in the heavily populated Jones Fall Valley.

Pennsylvania Gov. Milton Shapp declared a state of "extreme emergency" after the storm dumped up to seven inches of rain on the state and caused five deaths. Eleven other fatalities were reported in Virginia, four in Maryland, two in New York and one in North Carolina.

In Pennsylvania, highways were blocked, communications disrupted and thousands evacuated from flooded homes.

In Lebanon, in the southeastern part of the state, city councilman James Reilly said the town of 30,000 was cut off from all directions.

TRAINS HALTED

Amtrak cancelled all passenger train traffic south of Philadelphia for fear Roland Lake Dam near Baltimore might give way.

Even before the storm reached New York, the Small Business Administration declared four counties in the New York City vicinity disaster areas because of rainfall and flooding which began a week ago.

An officer in Virginia's hard-hit Prince William County near Washington, D.C., said "cars have just been washed off the roads with people in them."

"We've got cars floating right by our barracks," said Pennsylvania State Trooper Joseph Belinski in the borough of Lykens, northeast of Harrisburg. The borough was under three feet of water early today.

Flood warnings remained in effect today for most of New York State and north central and western Pennsylvania.

Virginia officials called early today for amphibious military vehicles in an effort to evacuate stranded motorists after heavy trucks trying to reach them were washed off the roads.

FLOOD PATROL in Alexandria, Va., requires the use of boats as police check a flood area.

Immigrant Rules Eased

OTTAWA (CP) — Immigration Minister Bryce Mackasey announced today a program designed to give landed immigrants status to about one-half of some 13,500 persons now in Canada and seeking to remain here.

At the same time he announced in the Commons that his department will act to help many of some 10,000 persons who have cases pending before the immigration appeal board.

Mr. Mackasey said there will be no change in government policy that permits a person to come to Canada as a visitor and then apply for landed immigrant status.

Nor would there be a change in forbidding those persons to work.

But the government would make changes so that by next Jan. 1, it would only take a month for a decision after an application from within the country for landed immigrant status. At present it can take years.

CASES PILE UP

The minister said that because of the large number of persons who could not be granted landed immigrant status there is a backlog at two levels of immigration procedures — in the initial inquiry system and at the immigration appeal board.

In the inquiry stage there is a backlog of 13,500 cases and in the appeal board has about 10,000 pending.

He did not mention the most publicized recent delay, the suicide in Toronto of Alicia Wiercioch, a 35-year-old Polish woman who had been trying to become an immigrant for four years.

The publicity over her case apparently embarrassed the government and may have prompted the minister to act.

A-G Looking At Charges

Charges arising from the failure of some international construction unions to obey a government back-to-work order may be laid by week's end, Attorney-General Leslie Peterson said today.

Peterson was in Vancouver Wednesday for consultation with solicitors who are sifting evidence gathered by RCMP officers in a series of lightning raids on construction union halls around the province Tuesday.

SIFTING EVIDENCE

He pointed out that the solicitors were still sifting evidence but would not reveal who charges would be laid against, whether unions or individuals connected with the unions.

Meanwhile, Labor Minister James Chabot confirmed this morning that six out of 11 construction trade unions had still not indicated whether they would comply with the back-to-work order.

Chabot announced Wednesday that five of the unions had promised to comply with the order and claimed that this constituted evidence that defiance of the law would not be tolerated by the international headquarters.

"I think the reactions of these unions (the five who will comply) is significant and certainly demonstrates the wisdom of making the international headquarters aware that Canadian locals were in defiance of the law," Chabot said.

The unions who have said they will comply with the back-to-work order are the electrical workers, machinists, plasterers, boilermakers and ironworkers.

The unions who have so far ignored Chabot's telegram are teamsters, sheetmetal workers, plumbers and pipefitters, operating engineers, insulation workers and carpenters.

Some construction workers have returned to work, others have not.

Chabot sent the telegrams to the unions June 15.

Here are details of some of the replies received thus far:

—Harold Buoy of Kansas City, international president of the boilermakers, said he has directed his B.C. locals to comply immediately.

—Charles Pillard of Washington, D.C., president of the International Brotherhood of Electrical Workers said that when the international office givs strike sanction it expects that all local laws will be observed.

—Floyd Smith, president of

Continued on Page 2

BENNETT EYES TOP SALARIES

MANNING PARK (CP) — Premier Bennett said Wednesday he will require a review of executive salaries of companies wanting low-interest loans from the Crown corporation being set up by the provincial government to aid secondary industry.

Bennett said the provincial government will deny loans to companies whose executives, salaries are considered out of line.

He said provision will be made to halt loans to companies trying to boost executive salaries or those who plan to spend the money outside British Columbia.

FREE AFTER 9 YEARS

VICTORIAVILLE, Que. (CP) — Julien Roux, after spending nine years and three months in prison for murder, was acquitted by the Court of Queen's Bench Wednesday and set free.

Roux, now 42, says he has lost everything because of his prison term.

"I have lost everything in the last 10 years — my wife, my job. I have four children to get reacquainted with. It is for their sake that I decided to re-start my life."

He has been claiming his innocence since he was sentenced to life imprisonment in 1963 for the murder of Henri Denault, a 75-year-old man whose body was found in the ashes of his home.

On June 13 the Quebec Court of Appeal granted him a new trial.

When he appeared in court Wednesday he pleaded guilty to a reduced charge of theft. The Crown did not object, and Mr. Justice Edouard Laliberte imposed a token one-day jail sentence and granted him his freedom.

The original case involved a fire that burned Denault's home early March 17, 1963. Police arrested Roux, alleging he set the fire. He was found guilty of murder.

Ship Seizure Legal

OTTAWA (CP) — Canadian authorities could seize control of a foreign vessel in danger of breaking up and polluting coastal waters and could even order its destruction under one of the 23 marine pollution-control principles adopted by the recent Stockholm Conference on the Human Environment.

John Mullally, executive assistant to Environment Minister Jack Davis, said today there would have to be a clear threat of serious pollution before Canada could legitimately apply the United Nations control.

The empowering principle would extend a coastal state's jurisdiction for pollution control beyond its own territorial waters, he said.

The principle reads:

"Following an accident on the high seas which may be expected to result in major deleterious consequences from pollution or threat of pollution of the sea, a coastal state facing grave and imminent danger to its coast line and related interests may take appropriate measures as may be necessary to prevent, mitigate or eliminate such danger, in accordance with internationally-agreed rules and standards."

Mr. Davis told the Commons Wednesday the principles were a giant step towards international law and any country would find it difficult to ignore any of them.

BCTF's Cabinet Approval Not Legal, Peterson Rules

The B.C. cabinet passed an order-in-council in August of 1965 which said the B.C. Teachers' Federation could use the delegate system of voting at its annual general meetings.

But Attorney-General Leslie Peterson admitted today the cabinet order should not have had any effect because he now believes the BCTF has been operating in contravention of the Societies Act.

This information comes to light after a report last week from provincial registrar of companies A. H. Hall to Peterson in which Hall questioned the legality of recent BCTF actions because he said they are in violation of the Societies Act.

Peterson said at the time the BCTF's actions — including a move to collect a special $1.25 million fund for political action against the Social Credit government — were called into question by Hall's report and sent a letter to the BCTF advising it of the situation.

'IN COMPLIANCE'

The 1965 cabinet order, approved Aug. 26, amends the B.C.T.F.'s constitution and bylaws, and, in its own wording, is "in compliance with the Societies Act."

Hall's report to Peterson pointed out that the BCTF uses a delegate system of voting and is therefore operating illegally in its handling of money.

The 1965 cabinet order deletes one of the sections of the BCTF constitution and replaces it with the following:

"The voting body at an annual general meeting or special general meeting shall consist of the representative assembly (a group of some 60 geographical representatives) and delegates from each local association. Each local association shall have the right to representation in the meeting in the proportion of one delegate for each 0.2 per cent or fraction thereof, of the total active membership of the federation who are active members of the local association."

In his memorandum to Peterson, Hall refers to the section of the Public Schools Act which affected the cabinet order of 1965.

"It is my opinion," Hall wrote, "that the approval by the lieutenant-governor-in-council ... could not in any way give authenticity to those resolutions (of the BCTF) as they were invalid for non-compliance with the requirements of the Societies Act."

Peterson said today he agrees with Hall's assessment, which he said "indicated that even though orders-in-council might approve matters, if they are invalid under the Societies Act, the order-in-council could not affect it."

Peterson also said that at other times the BCTF ignored the cabinet's opinions.

"There were some instances where bylaws were approved by orders-in-council of the cabinet. In other instances they (BCTF) applied for approval and that approval was not granted, but they still continued to operate even

Continued on Page 2

IRA Ceasefire Monday

Times News Services

DUBLIN — The provisional wing of the Irish Republican Army announced today it will suspend offensive operations in Northern Ireland from midnight Monday "provided a public reciprocal response" is forthcoming from British forces.

In London, Northern Ireland Secretary William Whitelaw told Parliament soon after the provisional announced the ceasfire offer in Dublin, "If offensive operations by the IRA in Northern Ireland cease at midnight Monday British forces will obviously reciprocate."

The provisional statement said: "The IRA will suspend offensive operations as and from midnight Monday, June 26, provided a public reciprocal response is forthcoming from the armed forces of the British crown.

"The leadership of the republican movement believes that a bilateral suspension of operations would lead to meaningful talks between major parties to the conflict.

"The movement has formulated a peace plan designed to secure a just and lasting solution and holds itself in readiness to present it at the appropriate time."

The statement was signed "on behalf of the republican movement, by P. O'Neill, secretary."

Merlyn Rees, Labor opposition spokesman for Northern Ireland, said in the Commons "we welcome — this is an understatement — the news of the cease-fire."

Whitelaw replied, "I have always said the first objective is a cessation of violence. On that everything must depend."

INDEX

	Page
Births, Deaths	32
Classified	32-40
Comics	30
Duncan, Cowichan	31
Entertainment	28, 29
Family Section	24-27
Finance	10-13
Prairie News	44
Sports	14-18
TV, Radio	33

CBC, Union Agree

OTTAWA (CP) — The CBC and its broadcast technicians have reached "agreement in principle" to settle their contract differences that have resulted in program disruptions for months, Labor Minister Martin O'Connell said today.

Pollution 'Outgrowing Solutions'

Times News Services

Some tributaries and channels of the Fraser River in the lower mainland show signs of excessive pollution, the Science Council of Canada said today.

In a 1,400-word report, the council said pollution and environmental problems across Canada are being created faster than they can be solved, but it is "not too late — yet" to mount a massive counter-attack.

"It may be later than we think," the report stated. "It is a time for setting priorities, for getting on with the job, for maintaining enthusiasm by action."

Pollution of fresh-water lakes and rivers demands the most urgent attention, it stated. Other environmental problems loom large and needed longer-range attention.

The council referred to the Bennett Dam on the Peace River as being an example of a project undertaken "without sufficient prior ecological consideration." Water supplies to the Athabasca delta in northeastern Alberta had been seriously reduced while the dam was being filled.

"It is not certain that a similar catastrophe will be avoided by hectic 11th-hour studies in the James Bay area by Quebec."

The council, composed principally of university scientists and industrial engineers, urged formation of a politically independent body which would keep the public reliably informed on pollution problems and progress in meeting them.

The report said there is a tendency of some government departments to refuse publication on grounds that people will take the wrong meaning out of the information, or are too ill-informed to know what it means.

"We have and need a nation of well-educated people. These people have a right to make up their own minds. Other scientists must have access to data if maxumum progress at minimal cost is a goal. A program of planned ignorance is unacceptable."

The report, sketching a provocative picture of anticipated national growth said by the year 2000 there will be no commercial agricultural land left in the Lower Fraser Valley, land between Cobourg and London in southern Ontario or between Cornwall, Ont., and Trois-Rivieres, Que.

The 2,500 square miles of land described as urban in 1966 would grow by an additional 3,000 or 4,000 square miles by 2000.

Western Canada enjoyed well-washed air from the prevailing westerly winds across the Pacific and Arctic regions," the report said. But eastern Canada, "downwind from large industrial centres of the U.S.," has reason to be worried about the potential of high and chronic levels of air pollution over large areas."

THE MOORINGS SLIPPED and away went this water taxi. However, it wasn't a graceful slide into water but a grating splat on to a North Vancouver highway Tuesday when the craft fell off the back of a truck on which it was being transported. A crane lifted the vessel back on to the truck and it continued on its way without too much damage.

Arco Chief Raps Critics

WASHINGTON (CP) — The president of a major American oil company struck back at Canadian critics today, accusing them of opposing a trans-Alaska oil pipeline so United States money can be used to finance a trans-Canada pipeline to carry Canadian oil.

And he charged Canadian environmentalists with a double standard for judging damage to the ecology, opposing American oil shipments because of the risk of spills but tolerating Canadian shipments with potentially greater impact.

The blunt statements came in a letter from Thornton F. Bradshaw, president of Atlantic Richfield Co., to a joint congressional committee currently examining the controversail proposal to ship oil from the North Slope of Alaska to the mainland U.S. via a trans-Alaska pipeline and seagoing tankers.

Canadian government and environmental spokesmen have opposed the proposal, saying they fear oil spills along the British Columbia coast and suggesting an alternate oil pipeline across Canada to the U.S. mid-west.

MAY CAUSE DELAY

Bradshaw repeated U.S. arguments that a Canadian route could delay delivery of Alaskan oil up to five years or longer, and added:

"I believe that the real purpose of some of the Canadian interests who oppose the trans-Alaskan line is to obtain an oil pipeline for Canadian oil, financed by the United States companies."

He did not specifically identify which Canadian interests he was referring to, but he said both the Canadian government and "private Canadian oil companies" have urged a trans-Canada line.

Injured Helping Law, Man Gets Benefits

The Workman's Compensation Board has granted benefits to a Nanaimo man shot last April attempting to arrest a gunman, Attorney-General Leslie Peterson announced Wednesday.

Richard P. Coulton, 24, shot and paralysed from the waist down following a triple shooting in a Nanaimo restaurant, is receiving WCB payments and other benefits.

He claimed for benefits under the Law Enforcement Officers Assistance Act, administered by the WCB.

The act provides compensation to those injured assisting police, or while arresting a person who has committed a criminal offence.

The act, which came into effect in 1969, will be replaced July 1 by a new law providing compensation for victims of crime as well as those aiding police.

Legal Aid 'Failure' Draws Low Income Fire

By LINDA HUGHES
Times Staff

The Greater Victoria Low-Income Group has charged B.C.'s legal aid system fails to provide legal representation for the poor.

"Legal aid rarely provides assistance in civil cases to the people who need it most desperately," the groups recent annual report states.

"Legal aid," the report says, "is, judging from the application form, more concerned about your financial situation, including your debts than they are about your legal problem."

AGREES

"I agree," Legal Aid Society spokesman Mike Hutchinson replied, "that in some areas the availability of legal aid is totally inadequate.

"But we're doing the best we can under the present system."

Henriette Pilon of the Low-Income Group said she was "very unimpressed" with the application form for legal assistance.

"The form is set-up simply to collect data on the financial hardships of the public.

"It asks what debts the applicant has. Good grief if he's too broke to pay for a lawyer what does it matter about his debts."

REAL NEED

She also complained about questions on the application on why the applicant could not return to previous employments and why relatives or other sources couldn't provide financial assistance.

Hutchison objected to the criticisms, saying that lawyers are providing a free service and must be assured that people are in real need.

"We ask about debts because some people have sufficient income but huge debts prevent them from retaining their own lawyer.

"But in some instances," he added, "we give legal aid and then find out the applicant is well able to pay.

"When we provide legal aid, it's money out of our own pockets. We can't work on other jobs and it interferes with our regular work."

Hutchison said he was now working on a legal aid case which would normally earn his firm $1,000 but instead will get only about $35 to cover expenses.

Legal aid lawyers do receive a token payment of $30 or $50 for criminal cases and $8 for civil suits.

NEW SYSTEM

"As for us asking personal questions goes," Hutchison said. "Everything is confidential as in any lawyer-client relationship. No one is allowed to see the records."

He agreed with Miss Pilon that services could be extended but felt that a totally different system was needed to improve the situation.

"Ontario," he said, "might be a good model for us to follow."

The Ontario legal aid system is funded by the provincial government much like a medicare scheme. Needy clients are put in touch with lawyers who are paid by the government 75 per cent of what they would normally charge.

Hutchison said he couldn't agree with Miss Pilon's charge that legal aid doesn't do as much research into cases and the best lawyers in town don't participate.

"You couldn't find a firm in town," he said, "that doesn't do some legal aid."

Major Hugh Tilley of the Salvation Army which handles all legal aid applications, said he felt the legal aid did a great deal to help those who needed it.

He disagreed with the Low-Income Group's charge that, because clients couldn't fire a legal aid lawyer, they were forced to put up with a "rude attitude" from lawyers.

"We feel," he said, "that legal aid does a good job for a great many people."

WAC GETS DUST CONTROL

OTTAWA (CP) — The transport department will be asked to develop controls on open coal-carrying trains which spew black dust on their way through British Columbia, a spokesman for Environment Minister Jack Davis said today.

He said a telegram from B.C. Premier Bennett requesting fast action to end the air-polluting effects of the trains has been received and the proper transport authorities will be asked to create appropriate regulations.

Jews Attack Communists

TEL AVIV (AP) — Three hundred young Jews attacked delegates to an international Communist convention Wedesday night and wrecked the facade of the convention hall with stones and bottles.

Communist delegates from 16 countries—including Russians, East Germans, Cubans and Czechoslovaks—took cover behind the glass front of the movie theatre convention hall as stones and bottles arched over the road and punched out the windows.

Fifteen persons were reported injured. Police stood back for more than half an hour, then charged in and scuffled with the mob. About 20 were arrested.

The protest was led by the Jewish Defence League and included members of other rightwing groups and many young immigrants from the Soviet Union. Two of those arrested were young Russians, a JDL protester said.

About 500 people were attending the convention, sponsored by Israel's Rakah Communist party. The party has called Israel to return all Arab land captured in the 1967 Middle East war.

capital scene

British Israel World Federation Canada, Covenant Peoples World Council prayer service, Sunday, June 25, at 3 p.m. in the Dominion Hotel, Yates St.

. . . CHARGES

Continued from Page 1

the machinists, said he has ordered his B.C. locals to comply.

The teamsters have referred Chabot's telegram to international vice-president Senator Ed. Lawson of Vancouver. Said Chabot: "I haven't heard from him and I wouldn't suspect that I will."

Lawson, who once obeyed an order to have his men return to work and have his men submit to compulsory arbitration, said later that the result was so outrageous that he would never again appear before the same mediation commission in B.C.

Chabot did express concern Wednesday that the carpenters, one of the biggest unions, had not replied.

He also termed "double talk" a reply from Russ St. Eloi, Canadian director of the plumbers. It said that it was not the policy of B.C. locals to violate the law but also it was not the policy of the union to support compulsory arbitration, either.

Chabot and Peterson have both referred to the Tuesday raids as simply part of the legal process.

INTIMIDATION

Said Chabot Wednesday: "People who counsel defiance of the law through intimidation of construction workers will be dealt with."

He also read excerpts of letters from contruction workers and construction workers' wives who claimed there had been intimidation.

One letter, purporting to come from a construction worker but bearing no name, said the practice of dispatching workers to jobs through hiring halls was a tool for intimidation of workers.

The writer called on Chabot to stop the practice and then added: "Peterson (at one time labor minister) didn't have the guts."

Chabot then said the he firmly intended to introduce legislation concerning hiring hall practices.

EXAMINE HIRING HALLS

He added that he will not push for right to work laws but "there is no doubt there will be a very close examination of hiring hall procedures to ensure that they operate fairly and to the interests of workers.

"I think it is very important that we remove this threat from working people in the province," Chabot said. There is a great fear of retaliation through hiring hall practices."

Chabot contended that compulsory arbitration must remain what he called a court of last resort. He agreed that the Mediation Act could be amended but he believes the basic principle is sound.

. . . TEACHERS' RULES

Continued from Page 1

though approval was not granted," he said.

"For example, I understand the one amendment to their bylaws to allow for this special assessment was applied for and not approved by cabinet. Nevertheless, it appeared in their handbook as though it were approved. So it didn't seem to make too much difference to their operation."

Today's developments follow a move Tuesday by two B.C. teachers to block the BCTF from collecting and using the $1.25 million fund.

WRIT FILED

Byron Barker, outgoing president of the Greater Victoria Teachers Association, and Esther Hall of New Westminster filed a writ in B.C. Supreme Court in Vancouver seeking a court declaration that the BCTF levy is illegal and an order directing the federation to return whatever money has already been collected.

BCTF members are required to give a day's salary towards the political fund.

Earlier this week, BCTF officials said a legal opinion they had obtained on the matter indicated to them that the BCTF has been operating inside the law.

They sent a letter to Peterson requesting a meeting to discuss the matter.

Today, Peterson said he had received the letter and had replied to the BCTF, pointing out that the matter has gone before the courts.

"It would seem appropriate that any meetings take place only after judgment of the court has been given," he said.

Meanwhile, BCTF president Adam Robertson said Wednesday the federation hopes to begin spending part of the political fund next week, despite the action by the two teachers.

Robertsons said advertisements on radio stations throughout the province are scheduled to begin next week and are aimed at "increasing the public awareness and concern about the state of public education in B.C."

the weather

The weather disturbance now moving down the B.C. coast is similar to the one which gave only light and scattered rain to the coast areas last Monday. The rain has been spotty in the north coast with this system and has now reached the northern sections of Vancouver Island. Only a few showers are expected to reach the lower mainland later today.

DOMINION
PUBLIC WEATHER OFFICE
5 A.M. FORECASTS
Valid Until Midnight Friday

Greater Victoria: Today and Friday mostly cloudy. A few showers today. Highs both days near 65. Lows tonight near 50.

North and West Vancouver Island: Today mostly cloudy with a few showers. Friday cloudy. A few sunny periods. Highs both days near 60 except in the high sixties inland. Lows tonight near 50.

Lower Mainland, East Vancouver Island: Today and Friday mostly cloudy. A few showers today. Highs both days near 65. Lows tonight in the low fifties.

TEMPERATURES

Yesterday	Max.	Min.	Precip.
Victoria	63	50	—
Normal	65	50	—
One Year Ago			
Victoria	77	51	—
Across the Continent			
St. John's	78	61	—
Halifax	67	57	—
Churchill	58	47	—
The Pas	80	54	—
Kenora	74	57	—
Winnipeg	75	50	—
Regina	78	49	—
Saskatoon	79	50	—
Prince Albert	79	49	—
Medicine Hat	71	48	.07
Lethbridge	70	46	.07
Calgary	66	45	.02
Edmonton	74	52	.07
Penticton	71	48	.07
Cranbrook	57	38	.34
Vancouver	64	50	—
Prince Rupert	53	46	.01
Prince George	68	47	.07
Nanaimo	67	45	—
Kamloops	73	52	—
Revelstoke	70	49	—
Fort Nelson	63	53	.09
Whitehorse	70	46	—
Fort St. John	61	48	.12

U.S. temperatures: Anchorage, 56, 49; Detroit, 66, 51; Honolulu 87, 72; Chicago 58, 54; New York 72, 64; Seattle 61, 51; Spokane 71, 48; Portland 65, 55; San Francisco 67, 53; Los Angeles 73, 64.

World Temperatures: Rome 82, 61; Paris 68, 54; London 61, 54; Berlin 68, 52; Amsterdam 63, 56; Brussels 70, 54; Madrid 79, 59 Moscow 75, 61; Stockholm 66, 50; Tokyo 77, 68.

CITY'S WEATHER RECORD

Sunshine, June	164.8 hrs.
Last June	127.8 hrs.
Normal (30 years)	189.9 hrs.
Sunshine, 1972	904.0 hrs.
Last Year	879.7 hrs.
Normal (30 years)	988.4 hrs.
Precipitation, June	.40 ins
Last June	47 ins.
Normal (30 years)	.85 ins.
Precipitation, 1972	16.01 ins.
Last Year	11.83 ins.
Normal (30 years)	12.81 ins.

Sunrise, Sunset Friday
(Pacific Daylight Time)
Sunrise 05:12 Sunset 21:20

TIDES AT VICTORIA HARBOUR

	Time H.M.	Ht. Ft.	Time H.M.	Ht. Ft.	Time H.M.	Ht. Ft.	Time H.M.	Ht. Ft.
21	04.15	2.8	22.00	8.3				
22	04.45	2.1	22.00	8.4				
23	07.15	1.4	22.00	8.5				
24	07.50	1.3	22.25	8.6				
25	08.20	.9	22.55	8.7				
26	08.55	.7	18.50	8.1	20.10	8.1	22.35	8.8
27	09.35	.7	19.30	8.1	21.15	8.1		
28	00.15	8.7	10.10	.7	20.15	8.0	21.50	7.9
29	01.05	8.5	10.45	1.0	20.30	8.0	22.50	7.4
30	01.50	8.1	11.20	1.5	20.35	7.9	23.55	7.1

TIDES AT FULFORD HARBOUR

	Time H.M.	Ht. Ft.	Time H.M.	Ht. Ft.	Time H.M.	Ht. Ft.	Time H.M.	Ht. Ft.
21	07.25	3.4	16.05	9.1	18.40	9.0		
22	00.10	10.2	08.05	2.8	16.50	9.9	20.15	9.5
23	00.15	10.1	08.35	2.3	17.30	10.5	21.40	9.8
24	00.55	10.1	09.10	1.9	18.10	10.9	22.35	9.9
25	01.15	10.1	09.45	1.6	18.40	11.0	23.10	9.9
26	01.55	10.2	10.20	1.2	19.10	11.1	23.50	9.9
27	02.30	10.1	11.00	1.2	19.45	11.1		
28	00.30	9.7	03.30	10.0	11.40	1.2	20.10	11.1
29	01.15	9.3	04.10	9.7	12.15	1.4	20.30	11.1
30	02.05	8.7	05.20	9.1	12.45	2.0	21.00	11.1

. . . IWA

Continued from Page 1

had offered to meet the union this afternoon.

Moore said the union was ready to meet Billings this afternoon, but the strike call would go out at noon as planned unless FIR answered the union's contract proposals.

The IWA presented 44 demands to the industry when negotiations first opened in February.

While Moore would not give details of the latest union position, he said they contained proposals on wages and on such fringe benefits as pensions and the health and welfare plan.

The unsanctioned but legal walkouts by IWA members began with the expiry of the contract, starting first in the Port Alberni area. The union had served strike notice, but had urged members not to strike until called upon by the negotiating committee.

NO MONEY 'TIL MID-AUGUST
HONDA
"World of Pleasure"
PEARSON

You may WIN a CAMERA in the Win your real thing contest. Match words from caps or inside cans of COCA-COLA. Details at displays of Coke. CONTEST CLOSES JULY 31, 1972

NEW '72 Datsun Pickup $2555
NEW '72 Okanagan Camper $1575 Less $300 Discount $1275
BOTH FOR $3830
THREE POINT... DATSUN MOTORS LTD.
2620 Government Street at Hillside, 385-6737

MACDONALD'S
THE CHAMPIONS IN THE FURNITURE WORLD
READY-MADE
DRAPES
20 to 50% OFF
REGULAR PRICE ON ALL DISCONTINUED LINES
JOE EDGINGTON Assist. Vice-President
BILL MACDONALD Dept. Manager
DON MACDONALD Dept. Manager
High Density Multi-Colored
AREA RUGS
9' x 12' ONLY 119.50
SHAGS 9' x 12' 79.95
HALL RUNNER 27" Wide Lin. Yard 5.95
NO MONEY DOWN | ONE DAY DELIVERY | SAVINGS IN ALL DEPTS. | EASY BUDGET PLANS
MACDONALD'S FURNITURE MART
WAREHOUSE DISCOUNT SALES
Open a Budget Plan · Your Credit Is Good!
1420 BROAD ST. at PANDORA (Opp. City Hall) 383-1171

Halt N-Test Appeal

Times News Services

Canada and Japan joined forces today in appealing to France to halt planned nuclear testing on a small Pacific atoll.

And in the test firing area, the Greenpeace III, for the second day, eluded French war ships sent out to board and tow away the Canadian ship.

In Geneva, the two countries urged the 25-nation disarmament conference to speed up its work on a proposed comprehensive test ban treaty and that it "is essential to the world that France immediately halt plans to test fire nuclear devices.

In Paris the French national assembly condemned what it called the "hypocrisy" of nations protesting the blast but not against past British, U.S. and Russian tests.

French officials at Papeete on the island of Tahiti said the time of the blast at Mururoa, 800 miles to the southeast, would depend on weather conditions and could come at any time.

French officials confirmed that the yacht Greenpeace III had sailed into the Mururoa atoll area but said they could not find the vessel. The ship is skippered by Canadian electronics expert David McTaggart, who kept his position a secret by sending out misleading radio signals in his protest against the explosion.

The chairman of the Greenpeace Foundation of Vancouver, Ben Metcalfe, today cabled New Zealand Prime Minister John Marshall, asking his government to protect the yacht and its crew of three.

Metcalfe said Ottawa had refused to accept responsibility even though the skipper and owner of the boat, David McTaggart, was a Canadian and the 36-foot ketch registered under the Canadian flag.

Metcalfe said, "the federal government has chickened out on accepting responsibility for one of its own peaceful citizens. I have the utmost confidence in the courage of the New Zealand government to tackle France about Greenpeace. New Zealand and Peru were the only two countries which have showed any real guts."

Metcalfe added that three Australians are planning to fly out to Mururoa Atoll and parachute down to join the three-man crew of the protest vessel.

The crew consists of McTaggart of Vancouver, owner-skipper; Australian Grana Davidson, and Englishman Nigel Stuart Ingram.

On the tiny island of Pitcairn, 500 miles from the test stie, descendants from the mutiny on the Bounty, were evacuated today fearing radiation and contamination of their main food supply, fish.

France has not announced a day for the test but officials in the South Pacific say they are only waiting for ideal weather conditions.

N. Viets Drive South

Times News Services

SAIGON — North Vietnamese troops crossed the My Chanh River in regimental strength and attacked South Vietnamese paratroops today in the heaviest drive across the northern defence line since Quang Tri province fell May 1.

One military source said the Communist attack, backed by Soviet-built tanks and 130 mm. cannons, might be the start of the long awaited offensive against Hue, 20 miles to the south.

Sources said 16 North Vietnamese armored vehicles were knocked out, including at least nine tanks.

They said at least six tanks crossed the river, and fighting was reported northwest and southwest of a Roman Catholic church that now is a South Vietnamese command post at My Chanh.

U.S. jets knocked out three North Vietnamese 130-millimetre guns, which have a range of 17 miles, west of My Chanh, with laser-guided bombs, military sources said.

Another 14 tanks were claimed destroyed Tuesday and Wednesday by South Vietnamese marines who are making a sweep in the coastal region of Quang Tri province known as the Street Without Joy.

The U.S. command said U.S. jets flew more than 270 strikes against North Vietnam Wednesday.

TOTEM TOTERS are Grades 6 and 7 students at Clinton elementary in Burnaby who carved and painted the 30-foot pole as a centennial project. But they needed the help of a B.C. Telephone crew in lifting the pole into place. The project was started last November.

10 EXTRA JUDGES

Attorney-General Leslie Peterson said today about 10 extra judges will have to be appointed in Vancouver to handle the backlog of court cases accumulated during the seven-week civic strike in Vancouver.

The attorney-general said also he believes such a strike should "never" be allowed to hold up the judicial process, but would not say if he is contemplating action to prevent another such occurrence.

In Vancouver Wednesday, Peterson met judges, the Vancouver Bar Association and the city's prosecutor's office to arrange for the clearing up of some 2,000 cases that have been awaiting the end of the strike, which was settled last weekend.

Peterson said it was a "critical situation."

Asked if he was contemplating legislation to prevent another civic strike from tying up the courts, Peterson replied that it was only "my opinion" that this should not be allowed to happen.

The attorney-general said he expects there will be 10 extra courtrooms set up, more prosecutors appointed and he expects clerical staff will be provided by the city of Vancouver.

Out of respect to the memory of the late
HUGH FRANCIS
President of
F. W. FRANCIS Ltd.
JEWELLERS
1684 Douglas Street, Victoria
the store will be closed until 1:00 p.m.
FRIDAY, JUNE 23, 1972

Chabot Declines Probe

There is no basis for an investigation into the financial and business affairs of the B.C. Hospital Employees' Union, Ray McCready, secretary-business manager of the union, said today.

McCready made the statement in commenting on a telegram sent by second vice-president Ray Macdonald to Labor Minister James Chabot, asking that Chabot conduct an "investigation into the business and financial affairs for the period from December, 1971, to June 18, 1972.

Chabot announced receipt of the telegram Wednesday but said there would be no investigation unless specific evidence were presented to him.

"I have no intention of starting an investigation," Chabot said. We can't start an investigation every time somebody asks. If there is any specific evidence then it can be presented but I think that is really a matter, even then, for the courts to settle."

McCready said that prior to Dec. 12, MacDonald had twice refused "to conduct himself as all other officers do during executive meetings.

"He was named and once he was named he was required to apologize for his conduct at the meetings. He decided to walk out instead," McCready said.

McCready also branded the telegram as a campaign ploy aimed at helping MacDonald get elected "to one of the union's two full-time paid positions during its convention which begins next Monday."

SUBURBAN
386-6131
RENTS CARS, TRUCKS and CAMPERS
Ford Leasing System

the Sound of Victoria

NDP Critics Push House Toward Marathon Sitting

OTTAWA (CP) — The Commons braced itself for a marathon voting session tonight as the New Democratic Party stacked the order paper with 50 additional protests against government spending.

This brings to 87 the number of protests the party is making, and while these protests cannot come to a vote, they will force the government into countering them with "positive" motions that the spending estimates be accepted.

If the party forces every one to a standing vote, and allowing 15 minutes per vote, the Commons could sit for more than 20 hours overtime.

But Party Leader David Lewis told a news conference Thursday that no decision had been reached on how many votes would be forced.

"The human factor is involved and right now I just don't know — but we will insist on a number of votes to make our point and to let the government know we mean business."

What the party is protesting is the method of approving spending estimates. Since the rules changes five years ago, opposition parties must vote for or against an entire spending item — not part of it — and these items often lump together salaries, grants and administrative costs.

The NDP strategy is to single out the alleged overspending through these protest motions and then vote against the entire item when the government counters with the "positive" motion.

And in making these protests, the party is taking dead aim at government information services, the industrial incentive grants, the North American Air Defence Command and the Senate.

Under the NDP motions, the government's $16.5 billion spending program would be reduced by $269,118,851.

Gunman Kills Six In Rifle Rampage

CHERRY HILL, N.J. (AP) —Police say they are baffled as they search for a motive for the shooting rampage by a gunman who entered an office building armed with two sawed-off rifles and methodically pumped bullets into any man he encountered. Six men died, six were wounded.

Officials identified the gunman as Edwin C. Grace, 33, a uniformed off-duty guard for a security agency. He was in hospital with what police said were self-inflicted gunshot wounds in the neck and head. Doctors said he had a good chance of pulling through.

A witness said the gunman kept reloading the .22-calibre rifles and that nearly 100 bullets were fired as he ordered women to get out of his way.

A worker in an employment office in the building, James Ashen, 24, of Blackwood, said:

"This guy walked in. He was a complete stranger. I never saw him beofe and he shot my boss in the head and he hit the floor. He shot the guy sitting in front of me a couple of times in the back.

"The other three of us grabbed chairs and crowded into the corner of a small room, begging him not to shoot us, but he kept firing and he kept saying, 'Don't move, don't move.' He was a maniac."

After the shooting stopped the gunman was carried from the building along with other wounded persons, and it was not until hospital workers found bullets in his pocket that police realized who he was.

Police said he had seven 20-cartridge clips left.

Several women who encountered the gunman told police he ordered them to get out of the way.

Grace was a Pinkerton guard from the Trenton, N.J., office of the detective agency. He underwent surgery at Cherry Hill Hospital. Because of his condition, police were unable to interrogate him.

LUNCHTIME BABY

OLDHAM, England—When Alice Williamson gave birth to a boy last week, no one was more surprised than she and her husband.

"I honestly had no idea that I was pregnant," Mrs. Williamson, 42, said Wednesday. "I'd had no sickness or pains or any sort."

She had been trying to lose weight, though, following jibes from her 21-year-old son Stephen about being overweight.

Mrs. Williamson was just starting lunch last Friday when she felt the first pang. She went to the bathroom and delivered the baby herself — a six-pound boy.

Her husband, 52, returned home four hours later. "I walked into the bedroom and nearly fainted," he said. "I was speechless when I saw Alice holding the baby."

MULLINS MARINE
10-SPEEDS
LOW DOWN PAYMENT
625 YATES STREET

Jordans

A return to elegance is foremost in today's fashions in interior decor.

Now—exclusively from Jordans you can add that certain touch of charm that will give your home the mark of distinction —A magnificent oriental design rug by

CROSSLEY Karastan

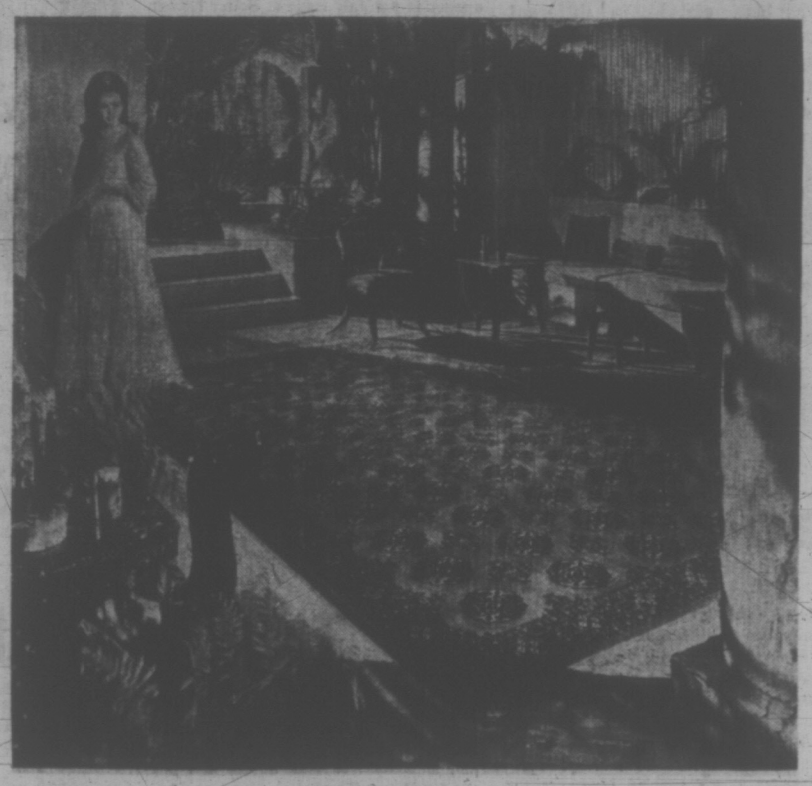

From the Golden Age of the Oriental rug, Karastan has recreated, on the power-loom, the fascinating, timeless masterpieces with remarkable fidelity to the originals. The same intricacy of pattern. The same richness of colour, the same tough, resilient worsted wool face yarns. The same three-inch hand-knotted fringe. A magnificent collection of patterns—all beautifully at home in today's decor.

Come in and see for yourself why the name Karastan means so much when you want the look and luxury of an Oriental in your home.
Good taste need not be expensive—a 12x8'8" rug is only $795.00.

PURE WOOL PILE
The last word in miracle Fibre

Jordans
1200 Broad at View Street 385-6746
3110 Shelbourne Hillside Shopping Centre 385-9515
Up-Island Residents: Call Collect to D. Griff, Nanaimo, B.C., 753-4272

ALL STORES OPEN THURS. AND FRI. 'TILL 9 P.M.

EASY CREDIT TERMS

Victoria Times

THURSDAY, JUNE 22, 1972

BRIAN TOBIN, Editor — STUART UNDERHILL, Publisher — GORDON BELL, Managing Editor

Action and Reaction

Attorney-General Peterson moved very abruptly in making police raids on the premises of a number of trade unions in a search for evidence that members had not been told to return to their construction jobs — or perhaps even instructed not to return. And although he describes the raids as "normal legal procedure" and "not to be construed as anything unusual", it is difficult to see them in this light. Legal they may be, but hardly "normal" in British Columbia where such raids are a rarity. They are certainly "unusual" for the same reason.

It is foolish to pretend that what has happened is merely an everyday occurrence. We must hope that police raids of this type will not become so. It is unsettling to see the RCMP brought in in this manner, in a type of action which we have grown to think of as happening elsewhere but not here. The social repercussions may be far more serious than the police action itself.

But having said this, it must also be said that the unions have brought it upon themselves. From their position of strength in membership and finances, and their ability to halt the normal economic and industrial processes of the country, they declared earlier that they would refuse to recognize the mediation machinery set up by provincial legislation. Their attitude does not go down with the public of this province. Membership in a union should confer no immunity on persons who break the law.

The unions' tough talk and action has resulted in tough action by the government. Neither produces the kind of environment the people of British Columbia wish to have. If it becomes "normal" for unions to reject legal back-to-work orders and for police to swoop on union offices to seize evidence of it, then we shall have taken a regressive social step, not a forward one. We should avoid that — on both sides.

They Can Be Discouraged Too

Federal Health Minister John Munro bases on simple mathematics the case that the middle class, paying heavier taxes, can supply enough revenue to eradicate poverty in Canada. The middle class obviously represents the largest earning group in Canada and if federal funds — derived from individual income tax to a large extent — are to be sufficient, there appears to be nowhere else to go.

That argument stands against advocacy of increasing taxation on the "super-rich" and on corporations, the minister points out, because neither source would supply enough revenue to bankroll programs to eliminate poverty. Mr. Munro's proposed programs would pump $800 million to low-income families and no suggested form of taxation could extract that from the very wealthy and the corporations.

This is an argument difficult to refute, though questions will naturally be asked about the responsibility of the thrifty and hard-working to look after other Canadians who do not display those characteristics.

There is, however, one issue of major concern raised by Mr. Munro's case which might have wider implications than the minister appears to cover. He says much heavier taxation of the rich and the corporations would run the risk of destroying incentive and invoking the law of diminishing returns on taxation from these sectors.

The argument appears to overlook the fact that heavier taxation on a middle class which already feels it is heavily taxed could have a similar result. Or it could have a complementary reaction expressed in demands from the middle class for a greater share of returns from its efforts — the prevalent theme in many strikes.

The average Canadian's sympathies are extended to the worthy poor — with some emphasis on the adjective worthy. The same attitude is seldom evident among the middle class toward the rich. This injects an interesting equation in politics into the proposed campaign against poverty. It can be undertaken by the government only. The government is composed of members elected in different ridings. They are elected on the basis of the most votes given to a particular candidate. Unless the very poor are sufficiently numerous and join forces with the very rich, the middle class could decide the elections. An alienated middle class conceivably would mark its ballots for the candidates who did not invite them to assume a heavier taxation load.

Mr. Munro has a problem in salesmanship, if nothing worse.

Storm Signal

Comment by Judge William Ostler has emphasized the concern growing throughout Canada about the leniency extended to prisoners who do not justify the special consideration accorded them. Addressing a prisoner who over-stayed his weekend leave from William Head minimum security centre—to which he had been transferred after sentence to a maximum security institution — Judge Ostler referred to the anxiety frequently created in the public by the current trend to place prisoners in the relatively open institutions such as William Head. "There is reason," he said, "for the public to be apprehensive."

—Judge Ostler is not the first to draw attention to this reaction to a trend which, in principle, promises greater opportunity for rehabilitation of the prisoner, but which, in practice, gives inadequate assurance of protection to society. Each inmate who violates the rules or abuses the privileges, helps to create public resentment.

Solicitor-General Jean-Pierre Goyer has recognized this reaction in announcing plans to review present policies. The sooner, the better. Official efforts to restore to law-abiding society the person who has made a mistake and has decided to go straight can succeed only in a favorable climate. That climate deteriorates when the public becomes uneasy.

". . . therefore I demand an immediate halt to the bombing of North Vietnam . . . P.S. . . . also, I would like a little note explaining how the heater in my new Cadillac operates . . . signed, Leonid Brezhnev . . ."

LETTERS FROM OUR READERS

Fish Tale

Many thanks for a tale well told. The members of the Vancouver Island Fish Fryers Association deeply appreciate the two articles which have recently been published in your newspaper — "Crisis in ye old Mama and Pappa shop" by Arthur Mayse, and "Fish and Chip Tale" by David May.

The stories were well written, informative and very helpful in presenting to the public the rising cost of halibut concerning the fish and chip trade. With sincere thanks from the members.—Vancouver Island Fish Fryers Association.

Quaintness

Our thanks to your Walter McKinnon for his perceptive and subtle preview — "Thanks, John" on Page 13, June 20 — dealing with a portion of an article on British Columbia (including Victoria) to appear in the July issue of Better Homes and Gardens.

The propaganda emanating from that quaint old lady, The Empress, is truly amazing. Thanks again, Walter.—Hilda Beastall, 255 Battleford Avenue.

Good Question

I wish to take very strong exception to those words of Mr. Justice J. G. Gould reported in the Times of June 17. I quote:

"I don't know when the Indians will realize that virtually all their troubles come from liquor . . . This is not the fault of the white man — it is a lack of self-control of the Indian."

History and social science argue quite the contrary. Poor job opportunities, the want of a good education and sound vocational training, lack of adequate housing, prejudice and misunderstanding — and, in general, alienation from the greater society — can, and do, give rise to alcoholism; it is seldom a matter of self-control, alone, to be considered.

Alcoholism — like drug abuse — is a symptom and not a disease of itself. It would be most instructive to remember that there are societies and, indeed, entire countries — free countries — where both exist only marginally or not at all.

We've got, one day, to stop lying to ourselves: personal volition, alone, does not usually put an end to self-abuse; no one willingly becomes an alcoholic. I say this, having talked with and listened to

JUDGE GOULD
. . . blames Indians

literally hundreds of alcoholics. One needs first, the kind of setting or climate that makes hope, and consequently volition, possible, in order to realize the making of a new man.

Just how much are any of us — Indian and non-Indian alike — doing to bring about even the conception of such a setting? — Mario S. Luna, 1073 Monterey Avenue.

Left Beachless

I feel that Mrs. Carolyn Smyly's letter (published June 15, title: No One Fooled) concerning the problems of the Gulf Islanders should not be allowed to pass without comment.

I find it very difficult to support the inhabitants of such places as Saltspring Island in their struggles against ambitious land-developers.

Mrs. Smyly maintains that the Islanders are anxious to preserve their little paradises not only for their own enjoyment but also for that of the many visitors they receive. I would say from my own experience that nothing could be further from the truth. On the last two occasions my wife and I have taken our children over to Saltspring, we have experienced considerable difficulty locating a public beach. The brochure provided at the Ganges tourist bureau proved to be worthless. Public beaches certainly exist on Saltspring, but apparently some thoughtful Islanders have taken the precaution of removing all sign-posts to them so that they will not be polluted by any foriegn bodies coming from Victoria. An example is the little beach on Bettis Road.

If subdivisions were to appear on Saltspring and with them a larger number of families, eventually these new people, because they would not possess waterfront property of their own, would start demanding better public bathing facilities. New and better access roads would be built to longer and more numerous beaches, and the location of the latter would no longer be highly classified information. Then, when my wife and I made our trip to Saltspring, we would be able to find the places we wanted to find without difficulty.

So good luck to the subdivision planners. The sooner they begin to prosper on Saltspring, the happier we visitors to the island will be. — Barry F. Beardsmore, 2594 Beach Drive.

MAURICE WESTERN

A Policy on Sponsored Trips?

OTTAWA — Frank Howard, the veteran NDP member for Skeena, received some decidedly murky answers when he sought the other day to obtain clarification of government policy in situations of potential conflict of interest.

It is understandable that the government was taken by surprise on the first run since Mr. Howard prefaced his question with a reference to an incident in another jurisdiction. He noted that the Olivetti Business Machine Company had provided an expense-paid trip for two public servants of the Ontario government and had subsequently sold equipment to the same government. But the question he posed to ministers was clear enough and it can scarcely be said that they did very well on the second run.

Mr. Howard asked: "Would the minister be prepared to make a statement in the House outlining federal government policy in respect of expense-paid trips for public servants arranged by businesses or corporations, particularly those that do business with the government?"

Clear Question

To this James Richardson, minister of supply and services, replied reasonably enough that it was not exclusively his area but he would be glad to consider the problem raised. Mr. Howard tried again. "Perhaps I could ask the Secretary of State for External Affairs in his capacity as Acting Prime Minister to find out which department or minister has responsibility in the area in question, and whoever it is, would he be prepared to make a statement on federal government policy in respect of business concerns paying for trips and excursions for federal public servants?"

Mr. Sharp observed guardedly: "I would think it concerns all members of the administration. If there is some particular case the honorable gentleman would like to discuss, which does affect a federal civil servant, perhaps he might bring it to our attention."

Certainly it should concern all members of the government. But is there a policy? Mr. Sharp did not say so on Friday and there has been no clarification since. Again, it is doubtless a member's duty to bring cases of this sort to the attention of a responsible minister. But the point of a policy would be to prevent such cases from arising. Thus it is certainly pertinent to ask whether there is a policy and to request that it be placed on the public record.

At one time the subject might have been considered relatively unimportant.

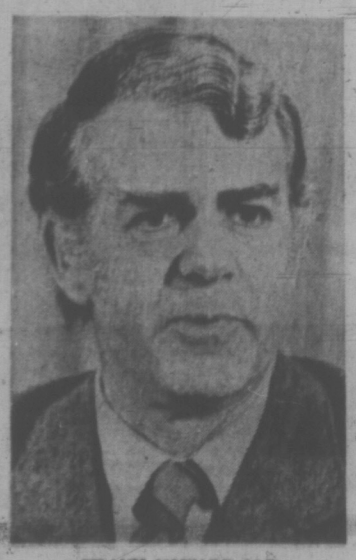

FRANK HOWARD M.P.
. . . murky answers

In those days the civil service was small and government, which then played a much more modest role, lived at arm's length with the business community. There have been many changes since that time and their net effect is to give the problem new importance.

Both business and government have become far more complex and their relationship has changed. Business recruits talent from government and government draws talent from business. In Britain this has caused concern because of the possibility that knowledge gained in government may subsequently be used to serve private interests. Here we are frequently assured that government and business are natural partners and, as Eric Kierans noted at the weekend — not for the first time — the personal relations between men in the business world and those in the service have become close. It could scarcely be otherwise when the government nowadays has so many programs which bring important executives so frequently to Ottawa.

On the side of business there have also been important developments. Some firms now maintain very elaborate public relations organizations. Influence may be exerted in many legitimate ways; it may also be employed in the fashion suggested by Mr. Howard's question. How, in this situation, is the public interest to be defended?

Changed Values

There is another difficulty in that the values of society have changed. This was recently discussed at length by a most distinguished public servant, Gordon Robertson, Clerk of the Privy Council and the Secretary of the cabinet. His concern was quite different; the recent leaks of confidential information. But the change may have other implications for government; at the least it would seem unsafe to assume that it has none or will have none for conflict of interest situations in the very complex circumstances of the present day.

If a major scandal should erupt tomorrow, doubtless there would be salutary action to protect the public purse. But why wait for a major scandal? If there is now a firm policy, it should be placed on record. If there is no policy, surely the matter should be thoroughly considered and not solely by one western minister. Mr. Howard has raised an important subject with ramifications going far beyond the actual wording of his question. It deserves a more adequate and an early response from the government.

Threat to the Gulf Islands

The Gulf Islands are threatened. They are being programmed to extinction by selfish, money-hungry interests. Their unique beauty, serving nature and people for thousands of years (and could go on for thousands of years to come) is about to be homogenized into postage stamp lots a la San Fernando Valley in Los Angeles. The fact that these selfish interests have no shame, no love of country and no concern for future generations would, in a more advanced society, spell the end of their endeavors; in today's increasing commercialism, these destroyers stand as pillars of progress.

But they can be stopped.

When governmental institutions show, through apathy or sometimes direct support of the developer, abandonment of the people's interests and welfare, it is time for the people to assert themselves and make themselves heard. Only by such efforts can governments be made responsive to the people and nurture valuable people-oriented reserves.

Here is a brief outline of the problem on Gabriola Island. Wildwood Estates, the developer, recently proposed to cut up some 250 acres into 550 lots. After allocating land for streets, etc., this would mean some three to four lots per acre.

A public hearing was held. Over 300 people showed up. 95 per cent of the briefs presented strongly opposed the developer (who would be, if successful, a forerunner of many other developers). The Nanaimo Regional Board turned down Wildwood Estates and voted to freeze the land in its present ten-acre limitation, pending an overall plan study.

Wildwood Estates appealed to Mr. Dan Campbell, provincial minister of municipal affairs, for a hearing under provincial jurisdiction. At such future hearing Wildwood Estates, no doubt, will come armed with batteries of lawyers, legal mumbo-jumbo, and well-rounded-up loyal supporters.

With regards to Galiano, for sheer give-away (apart from the virtually criminal destruction of a priceless beauty spot one thousand times more beautiful than a museum or cathedral) this must be without parallel.

MacMillan Bloedel, who own about three-quarters of Galiano Island, now desire to go into the real estate business. They hope to develop three-lot-to-the-acre-subdivisions. One can imagine what will happen to Galiano if they are allowed to do this. When we multiply this rate by the 1.3 million acres in B.C. company-owned as tree farms, most of which are coastal, the future is indeed frightening.

Two vital points are at issue here. The first — the potential destruction of priceless beauty that future generations should be allowed to enjoy; and second — the virtual subsidization of private industry to farm trees, which, having farmed these trees now wishes to destroy whatever land is left, for its own private enormous profits.

For example, if MacMillan Bloedel have 9,000 acres on Galiano and made, through logging, $1,000 per acre, that would be a $9,000,000 profit. If they go into the real estate development business — and subdivided the land and received $5,000 per acre, that would be another $45,000,000 — at the people's expense and dreadful loss of country.

What makes the whole situation a pure nightmare fantasy is the fact the logging industries obtained the land (supposedly for logging) from our government for a song, supposedly representing the people. They obtained enormous real estate tax breaks because ostensibly they were growing trees at no income. Now they have the unmitigated gall to convert their people-land and people-financed, tax-wise, property, into a private, speculative real estate deal.

Do you suppose the government, servant of the people, would go for this? NO! This is a special game preserve of huge, private industries and the beneficiaries are investors in other parts of Canada, the United States and various parts of the world.

That is great! The B.C. people are the donors and the losers. And unknown people, living elsewhere, who perhaps do not know — certainly do not love the islands are the gainers.

Each of us, numbering hundreds of thousands, by doing just a little, can reverse this horrible trend and save the islands. Write letters of support to Mrs. June Harrison, Taylor Bay, Gabriola Island, or attend the public hearing on Gabriola, June 24. — Monte Vanton, 2336 Arbutus Rd.

60 YEARS AGO

From the Times of June 22, 1912:

"From the Den"

A Weekly Causerie

It seems to have reached a point of necessity for every man who has attained any eminence in the world of letters to bring forth a book expatiating on the infinite blessings of literature, with exhortations added gratis, to all and sundry, to read, read, read — and keep on reading, quite regardless of the debilitating waste of brain in aimless, promiscuous study and in the poisonous inhalation of the literary garbage which has flooded the market during the past few years.

VICTORIA TIMES, established 1884, is published every afternoon except Sunday by the Times Publishers, Limited, 2631 Douglas Street, Victoria, B.C. Second class mail registration No. 0625. All undelivered copies and notices of change of address to be sent to the above address. The Canadian Press is exclusively entitled to reprint the local news published herein.

viewpoint

North Korea Industrializes Behind Feudal Walls

By HARRISON SALISBURY
The New York Times

PYONGYANG, North Korea — To visit North Korea is like entering some remote kingdom on ancient times, possibly that hermit-like Chosen from which the present country evolved. In the 19th century the Kingdom of Chosen fought fiercely against tall Westerners who sought to open it to trade and commerce, sank and burned ships, including those of Americans, and massacred missionaries in an effort to preserve an independent life and culture.

In that aspect, at least, North Korea has stayed true to the national heritage, for no independent country, not even Albania, has been so isolated from the Western world.

As far as the present generation of North Koreans is permitted to be aware, there has never been anything but hostile contact between the United States and North Korea. Americans are endlessly accused of barbarous and shameful atrocities. Whether all the people are brimming with hatred and blood lust for "revenge" — a word often heard in North Korea — was, of course, impossible to determine.

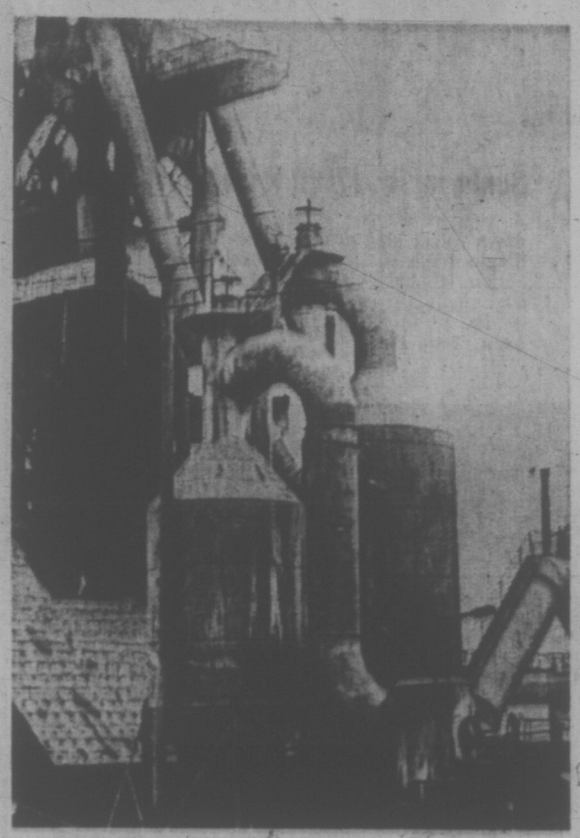

Steel plants replace rice in the city of Huanha

In 16 days in this country I did not on any occasion speak with any Korean except those specially selected for me. Not once did I even get within shouting distance of a peasant, though peasants constitute some 40 per cent of the population of about 14 million (no exact figure on this or most other subjects could be ascertained).

For the first 10 days I did not meet a single worker. Finally, small groups of workers were directed to approach to voice their version of the government's primary propaganda line — the necessity for the Americans to remove their troops from South Korea. But never was I able to walk up spontaneously to a factory worker and question him on his feelings about Americans.

Workers or political agitators, primed to approach me and a fellow correspondent in the factories and deliver their messages with enormous gusto, did not seem to harbor any hostility. In fact, the girls tended to fall into the giggles and the men, assured that they had put their remark across, retired with grins of self-satisfaction at a job well done.

Close Scrutiny

During the visit there were countless examples of suspicion and security. We two American correspondents never took a walk on the streets of Pyongyang, either alone or with North Koreans. A stroll of about 150 yards in Kaesong was abruptly ended when an interpreter came running to join us.

Conversations were often halted as those interviewed consulted the highest-ranking person present whether it was all right, for example, to mention their ages and salaries.

A young woman working as a district committee chairman in Pyongyang, roughly the equivalent of an alderman, declined to say how many people lived in her district. Plant managers refused to give figures on output even though they turned up later in official reports.

We never went out to a restaurant and never visited a store. The hotels where we stayed were either government guest houses — complete with armed sentries and troops in reserve barracks — or hotels that mysteriously seemed to have no occupants but ourselves.

Modern buildings cover areas razed by U.S. bombs in Pyongyang, the capital of North Korea

Beside these negative impressions must be placed some positives, particularly in the field of industry and agriculture.

Building on the basis of a substantial metallurgical and chemical industry created by the Japanese and rebuilding almost from scratch after 1953 in the rubble left by United States bombing, the North Koreans have created the most compact and efficient industrial plant in East Asia except for that of Japan.

The country describes itself as an industrialized state and the claim is made that whereas 34 per cent of production was industrial and the remainder agricultural in 1956, it is 74 per cent industrial and 26 per cent agricultural in 1972.

Agriculture is equally impressive. Before the war the North Koreans were not self-sufficient in rice. Now they are, thanks to the development of chemical fertilizer, intensive irrigation and enormous expenditures of labor.

Everyone, including soldiers, turn into the rice paddies at trans-planting time, and rare is the flat or terraceable land that has not been brought under cultivation.

No more healthy-looking children are to be found and the North Koreans appear vigorous.

They live in good-looking city apartments and tile-roofed peasant cottages. Sanitation is good. There is nine-year compulsory schooling, which will go up to 10 by 1976.

Flowers Flourish

Cities abound in well-laidout parks, and fine tree plantings and flowers flourish everywhere, even in smog-shrouded industrial establishments.

The architect, organizer and builder of this society is Premier Kim Il Sung, whose image stares down at the visitor at every point — from the wall over his bed to the statues that seem to be erected on the highest and most prominent hill in each city.

The cult of Kim Il Sung looms like a colossus, but what is more atonishing is the realization, which comes from examination of the premier's activity, that this is not a cult without content.

The childhood history of the 60-year-old premier is employed to strengthen the moral fibre of the young, who are taught to work hard, study hard, be brave, self-sacrificing and strict with themselves and their associates, and to be patriotic — in fact to be hyperpatriotic, dedicated to their country and to its independence, willing to give their lives fighting its enemies and ready for any hardship in making it stronger.

The purpose, as Premier Kim says frankly, is to mobilize every atom of spirit to keep North Korea strong against what he sees as an implacable foe.

The premier comes through all this as a practical, energetic man who not only devotes his personal will to building his country from a backward Asian heritage into a modern industrial state but who also has put his personality in the service of innumerable legends woven into the social, economic and political fabric.

Hard-Nosed Police

Alongside all this North Korea obviously has an extremely hard-nosed police and security organization, a large and powerful army and a disciplined Communist party. But without the driving force of Kim, for all his ego, it could well be that North Korea would not have survived the war with the United States or the most difficult struggle of all — in the premier's own words — that of rebuilding the nation and transforming it into the well-oiled, carefully articulated, intensely hard-working, rapidly expanding industrial society of today.

Hope for Mother Earth

By GERALD LEACH
The London Observer

STOCKHOLM — There is hope in the air here, despite the endless semantic bickerings, the national drum-beating, the evasions and hypocrisies of the past two weeks. Many people are talking as men must have talked on Runnymede when they saw Magna Carta signed or in Florence when they heard what Copernicus had done to the worn-out theories about the heavens.

Is it just end-of-term euphoria that has lit this positive spark? I think not. Something important has been happening in Stockholm. Ecology, the "subversive science," has begun ever so gently to radicalize governments at the edges.

Most of the world's nations came across appalling gaps of ideology and enmity and wealth here. They rubbed their minds together, and they began to find that they share common fears and challenges and purposes. "Only one earth" was not such an empty catch-phrase after all.

"When I go home," a senior Nigerian delegate said, "I shall insist that quality as well as quantity is critical to our development plans. I used to think environment was a rich man's fad. Stockholm has taught me better."

I have heard this same theme — that growth which leads merely to our kind of material affluence leads also an environmental minefield — from at least 20 third world delegates in the past few days. The poor have learned from the rich.

It was this same message, expressed beautifully by Indian Prime Mibister Indira Gandhi, that finally pulled the declaration of environmental principles from under the massive weight of China's intransigence. When China heard Mrs. Gandhi's horrifying vision of Calcutta's future, Peking's confidence in its ability to manage population and economic growth apparently collapsed — at least for the time being.

Equally remarkable, the rich have learned from the poor. The Afro-Asian bloc in particular have deeply impressed western politicians with their insistence that the gap between rich and poor, between industrialized affluence and rural backwardness, is as major a feature of "environment" as the protection of green hills and old towns.

"I have always known this as an individual," Eldon Griffiths, Britain's undersecretary for environment, confessed to me, "Stockholm has made me face it as a minister."

Above all, perhaps, many politicians here have begun to learn that they must learn from their own people. This "populist" theme that progress and environment happens where people live, not in committee rooms, and that people should decide what happens has been insistent.

These stirrings of the spirit may be the most lasting legacy of Stockholm. Yet the prodigious shopping list of action proposals that the conference pushed through — mostly without any substantial amendments when it came to the plenary votes — are no mean achievement either.

The final test for Stockholm will be how far these new directions can be welded into a fundamental reform of society and its attitudes to growth and the environment. There are planty of people here who still believe that progress should wear concrete boots, that talk of wilderness is sentimental nonsense, that demands for "stability" are signs of alarmism and reactionary elitism. But the interesting thing is that there are many more who do not so believe; they have learned much in two weeks.

It is far too early to assess who will win this ideological battle. Even on the more concrete proposals one ought to wait at least two years before expecting major results or passing judgment.

But one thing is certain: Stockholm, like Magna Carta and the Copernican revolution, has already started to change the ground rules for the great debate by changing men's minds. That has been its greatest achievement.

SHHH! CRISIS INCOGNITO

THE GLOBE AND MAIL
An Editorial

Now we see it; now we don't. It's all a case of the political hand being faster than the eye. A slight — or sleight — case of semantics, perhaps.

Clair Balfour of our Ottawa staff reported last weekend that the federal Cabinet has set up a new group — a Crisis Management Centre — under the direction of two senior military officers to identify potential crises and test the government's ability to react to them.

Mr. Balfour interviewed Lt. Gen. Michael Dare, appointed in March to head the project. Gen. Dare, after receiving the go-ahead from Peter Roberts, Prime Minister Pierre Trudeu's press officer, spoke in guarded terms of "this little organization" that neither of the opposition leaders even knew existed. The general, his second-in-command, Col. W. B. S. Sutherland, the group coordinator, and the rest of their five-man team planned to concentrate initially on envimmental crises. But it was clear that they consider their scope unlimited: "The whole range of crises — man-made or natural, peacetime or total emergency," Gen. Dare told Mr. Balfour.

At question time on Monday, New Democratic Party Leader David Lewis asked the prime minister for more information on this surprise soldierly extension to the prime minister's office. Mr. Trudeau attempted to soothe.

A general, he said, is conducting a study for the federal government on how to deal with crises. No, there is no "Crisis Management Centre." He didn't know if anyone was helping Gen. Dare. And he had never heard of Col. Sutherland. Terms of reference for Gen. Dare, the prime minister told the commons, are both general and restrictive. Really, he said, they "are quite general" and he would be prepared to table them in the House.

But answering another question, he insisted that Gen. Dare "was given an assignment from the Privy Council with precise terms of reference."

Gen. Dare himself, when called after the prime minister's non-answer, efficiently dealt with the crisis by referring the caller to the prime minister's press officer.

There is much to be said for studying contingencies and having a plan to meet them — in fact, a government could legitimately be criticized were it unprepared to meet a crisis that could be foreseen. But it is most important that any group established with responsibility in this area should be operated as openly as possible.

Here, on the other hand, we have a think tank set up so quietly that no one outside the prime minister's office knew about it — and one which is under the principal direction of the military. And while Mr. Trudeau is uncertain whether the group's terms of reference are general or very precise, the two officers who head the organization are happily sure their authority extends very widely to cover not only national security but economic crises provoked by the policies of foreign governments.

We would want to see such a group operate very publicly. We would want it to be representative of the public at large. We would want to see it with precise terms of reference that all of us could understand. Above all — since too much of the governmental process has already been transferred from Parliament to various executive bodies which owe their first loyalty to the prime minister — we would want to see the group's operations clearly subservient to Parliament. There is no room in a democracy for a militarist elite. Even on a mini-scale.

TRY TO BEAT GULF'S TIRE PRICES. ANYWHERE.

Try to beat the great tire values now at participating Gulf Dealers.

Values that start with a quality tire, at a great price. And a guarantee that's backed by 35,000 Gulf Dealers throughout North America.

A guarantee for the life of the tread.

Quality Gulf Tires. Great tire prices. And a guarantee.

Try to beat that. Anywhere.

WIDE-TRACK 2+2 BELTED POLYESTER WHITEWALLS.

From $24.95 F78-14

You're looking at Gulf's best belted tire value.

It's designed for excellent braking, steering and cornering. And the belted construction reduces tread distortion for greater tire mileage.

If you plan to drive your car up to 30,000 miles, we recommend this tire.

Try to beat it.

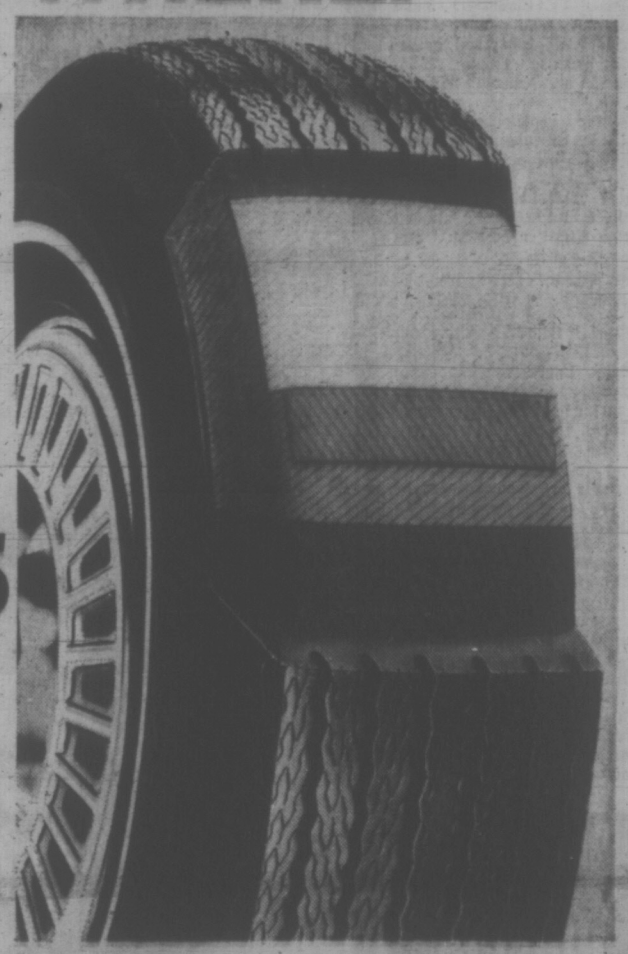

OTHER HARD TO BEAT TIRE VALUES FROM $17.95

CHARGEX

USE YOUR GULF TRAVEL CARD OR CHARGEX.

Gulf

NEW SCENE CHALLENGES ANDERSON

B.C. Liberal leader David Anderson Wednesday night assured constituents of his federal riding he isn't leaving Ottawa out of frustration.

Anderson, MP for Esquimalt-Saanich and recently elected head of B.C.'s Liberals, told an informal meeting he sees new challenges in the provincial arena.

After the meeting at Uvic's Craigdarroch College he said his switch to provincial politics was a result of his basic political philosophy.

"As a politician, I want to get things done. Federally things are going a hell of a lot better, but there's a lot to be done in B.C."

More than 700 turned out to meet Anderson, on his fourth anniversary as federal representative. He was elected to Parliament June 25, 1968.

Anderson said he is happy with his performance in Ottawa. He fought a lot of fights, he said, and . . . "I've won more than my share."

Citizens' School Praised

Greater Victoria school trustees Wednesday night praised proposals providing for unique student, staff and community co-operation in the operation of the planned Burnside area school.

The 32-point report was presented to a special education committee meeting by a citizens' advisory group, formed in March to study community and student needs of the school.

Although several trustees questioned aspects of the report they agreed it is an "excellent" and "commendable" method of operating the school.

Trustees Walter Donald and Philip Ney, although supporting the principles, continued their past criticisms of building a new school, saying it is economically unfeasible and may not meet the needs of future generations.

Both had aired these complaints at Monday night's meeting where the board voted to present the building proposal to the education department for approval.

"This plan talks of how to run a school and it is a plan I wish more schools would present to us," said Donald, adding he sees no reason for building a new school to implement the plan. Ney agreed, saying the proposals should be used in existing schools.

Advisory group chairman Robert Peach described the proposals as "a breath of fresh air for students and community" but stressed it is only an interim report which will require further study after a survey on community use of schools is completed.

The group proposes all staff — teachers to janitors — have equal say with students and parents in operational guidelines because "they're all involved and should have a voice."

Other major recommendations concern early selection of staff and a principal who supports the ideas of a more flexible, co-operative school and a strong student voice in currikulum and course content.

It stresses community involvement in the education program through experts in various fields speaking to classes, waiving of fees for adults interested in taking courses and providing work experience to students through exposure to a variety of jobs.

As well, the report suggests students be given freedom to choose courses according to interest and capability rather than strict grade and predetermined course guidelines.

Trustees were concerned about a recommendation that a principal be chosen before the staff, saying this could lead to the wrong choice. But they agreed with Peach that staff and principal should share "philosophies" in operating the school and that the principal should not be "autocratic."

You may WIN a HIBACHI in the Win your real thing contest. Match words from caps or inside cans of COCA-COLA. Details at displays of Coke. CONTEST CLOSES JULY 31, 1972

We always do our best for you at Woodward's

OPEN THURSDAYS AND FRIDAYS 'TIL 9 P.M.

Use power to help you finish garden chores faster, better

Pincor 18" Reel Mower
2½-H.P. de luxe mower with recoil starter. Adjustable from ½ to 2½. 18" cut with five precision ground blades.
Sale Price 139.99

Sunbeam RE-188D Twin Blade Mower
Be ready to do a good mowing job the easy way this summer with an electric Sunbeam mower. Features twin blades, 18" swath, single plate vacuumatic action deck and powerful motor. Cast aluminum deck. Sale Price 69.99

Sunbeam RE-1700D Heavy Duty Mower
A rugged electric Sunbeam designed to mow down thick, long grass with ease and perfection. Single blade design with exclusive vacuumatic action. Chrome plated steel construction, swing over loop type handle. 18" swath, 1" to 3" height adjustment. Sale Price 79.99

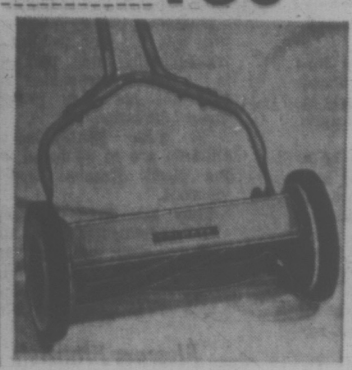
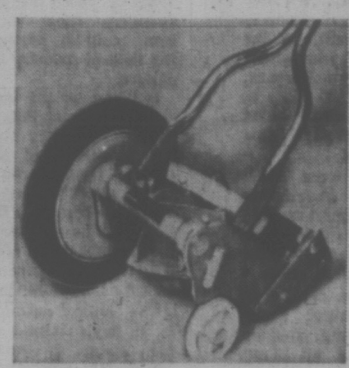

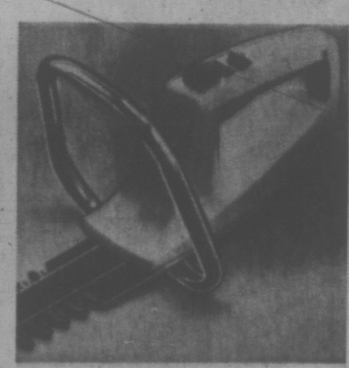

Toro 5 h.p. Riding Mower
Make mowing chores easy and effortless with this efficient, powerful mower! Cuts with a wide 25" swath and features a rear engine for better traction. Also features separate disc brake and clutch pedal. It's the answer for acreage property or any lot larger than the usual city size 389.95

16" Hand Mower
Inexpensively priced, this lightweight 16" hand mower does a fine job. Tubular steel handles, rubber tires. Five tempered steel cutting blades.
Sale Price 23.99

Deluxe Lawn Edger
A time saving lawn edger with a 6" mowing width. Adjustable cutting heights. Buy now and save!
Sale Price 29.95

Electric Grass Shears
Requires no cord! Makes 4000 cuts per minute with a 2" cut. Cycolac housing. Battery is recharged by house circuit.
Sale Price 26.99

Electric Hedge Trimmer
New cordless trimmer has 14" double edged cutter. Makes 2200 strokes per minute. Weighs about 6 lbs. Rechargeable.
Sale Price 36.99

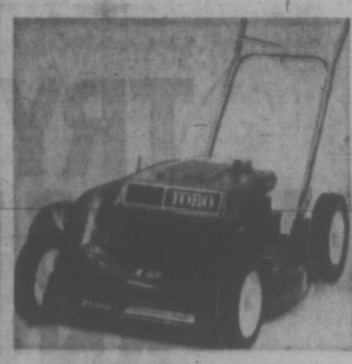

18" "Toro" Sportlawn
Reel mower with 2 H.P., 4-cycle engine with recoil starter. Has 18" cut and blades adjust from ½" to 2⅞" in height. Has split pulley type clutch.
Each 219.95
21" "Toro" Sportlawn 239.95

19" "Toro" Rotary Mower
The 'Whrilwind', a 3 H.P. mower with 4-cycle motor. 19" cut, ½" to 3" height adjustment. Right hand discharge. On/off switch on upper handle.
With catcher.
Each 139.95

Toro 19" Rotary Mower
An exceptionally fine mower with rotary action, fingertip operated. Full 19" cut, 3 H.P., 4 cycle engine. With catcher.
Each 164.95

Sunbeam Single Blade
A deluxe 2-speed rotary mower with 18" cut. Swing over handle, fingertip height adjustment. 7" whitewall wheels, and grass bag.
Each 129.95

Sunbeam RE196 Mower
Deluxe twin blade mower with fingertip height adjustment. 2 speed motor, aluminum deck, single chute and catcher.
Each 104.95

Woodward's Famous Hardware, Main Floor

Take an Admiral with you on your holidays

ADMIRAL Portable 20" Playmate TV
Even if it's not a sea voyage you plan, an Admiral is handy to have along on a holiday. Why miss your favorite TV show when you can take this lightweight 20" portable with you in areas where TV reception is possible. The Admiral 20" Deluxe Portable TV features a telescopic diapole antenna and a front mounted 5"x3" speaker, new slider controls for volume. Cabinet in walnut grained finish or red, blue or white.

SALE PRICE 168.00

Woodward's Appliances, Second Floor

Use your Woodward's Charge Card to buy your needs now!
If you don't already have an account, visit or phone any Woodward's Credit Office and arrange a plan to suit you.

Woodward's Mayfair Phone 386-3322; Cobble Hill, Duncan, Ganges, Gulf Islands, Jordan River, Port Renfrew, Zenith 6544 (Toll Free).
Store hours: 9:30 a.m. to 6 p.m. Evening shopping Thursdays and Fridays 'til 9. Closed Mondays.

OPEN THURSDAYS AND FRIDAYS 'TIL 9 P.M.

We always do our best for you at Woodward's

TIRE SALE

Today's driving places extreme demands on tires, so be safe and secure by investing in the best . . . for less! Right now, during this sale, you can save in a big way!

Woodward's "Country Express" Twin-Stripe, 4-Ply Rated Nylon Tires

A rugged, impact-resistant, nylon tire made for driving on un-graded and gravel roads, yet smooth-riding on paved highways. Quality superior to all Government VI specifications. Adjustment road-hazard warranty based on tread wear.

Size	To Fit	Sale Price Exchange Installed
700x13	Small Cars	21.88
735x14	Compact Cars	22.88
775x14 775x15	Popular Cars—Ford, Chev., Pont., Plym., Dodge	24.88
825x14 825x15	Station Wagons	25.88
855x14 855x15	Larger and Heavier Cars	27.88

Woodward's "Safety Belt 140" Twin-Stripe Tires

A combination of fibreglas and nylon cord gives up to double the mileage and smoother ride than standard tires. Bias-angled nylon built in the body of the tire almost eliminates impact brakes, while a safety belt of fibreglas is bonded to the tread to resist "tire squirm", prevent undue wear and hold tread firmly to the road at freeway speeds.

Size	To Fit	Sale Price Exchange Installed
E78x14	Compacts	27.88
F78x14 F78x15	Popular Ford, Chev., Plym., and Pontiac	28.88
G78x14 G78x15	Station Wagons	30.88
H78x14 H78x15	Larger Cars	32.88
L78x15	Larger Cars	36.88

Woodward's "Wide-Miler" Belted Tires

2-ply polyester bias, plus 2-ply fibreglas belt, with twin-stripe whitewalls. Built for high-performance cars. Cougar, Mustang, Camaro, etc.

Size	Sale Price Exchange Installed
F70x14	33.88
G70x14 G70x15	35.88

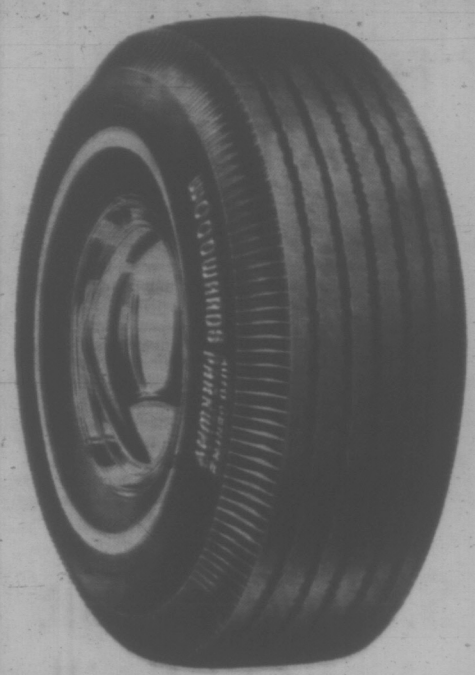

Woodward's "Parkway" 4-Ply Nylon Tubeless Whitewall Tires

Rugged 4-ply nylon cord. Free installation in our Service Centres. Adjustment road hazard warranty based on treadwear. Meets all Government VI specifications.

Size	To Fit	Sale Price Exchange Installed
600x13	Small Cars and European Imports	16.88
650x13		17.88
700x13		18.88
735x14	Compact Cars	19.88
775x14 775x15	Popular Ford, Chev., Plym., Pontiac	20.88
825x14 825x15	Station Wagons	20.88
855x14 855x15	Larger Cars—Buick, Olds, and Chrysler	23.88

Woodward's "Parkway" 4-Ply Tubeless Blackwall Tires

Size	Sale Price Exchange Installed
650x13	14.88
735x14	16.88
775x14	17.88
825x14	18.88
825x15	18.88

"All-Can" Truck Tires Tube-type for Light Pick-Up Trucks

Size	Fleet Rib Tread	Super Traction Lug
	Regular Price Installed	
600x14 6-ply rated whitewall	34.98	36.98
670x15 6-ply rated blackwall	35.98	39.98
700x15 6-ply rated blackwall	38.98	46.98
650x16 6-py rated blackwall	36.98	42.98
700x16 6-ply rated blackwall	39.98	48.98
750x16 8-ply rated blackwall	52.98	62.98

"Goodyear" Custom Power Cushion Polysteel Tires

Size	Reg. Price Installed
F78x14	46.95
G78x14	52.95
H78x14	59.95
G78x15	52.95
E78x15	59.95
J78x15	67.95
L78x15	70.95

"Toyo" Steel-Belt Radial Tires

New Toyo Radial Tires for passenger cars are double-belted with cables of steel. Constant full tread for good grip on wet or dry pavement. Fast stopping, easy cornering and positive handling. Steel belts reduce rolling resistance, tread distortion and wear. Virtually eliminates punctures.

Size	Sale Price Installed	Tube
155SR13 TT Blackwall 6-ply rating	35.75	3.50
165SR13 TT Blackwall 6-ply rating	39.50	4.00
175SR13 TT Blackwall 6-ply rating	43.00	4.00
165SR14 TT Blackwall 6-ply rating	42.50	4.25
165SR15 TT Blackwall 6-ply rating	44.50	4.25
175SR14 TT Blackwall 6-ply rating	45.00	4.25
FR78S14 TL Whitewall 6-ply rating	56.20	
GR78S14 TL Whitewall 6-ply rating	62.80	
HR78S14 TL Whitewall 6-ply rating	68.30	
185SR15 TL Whitewall 6-ply rating	59.40	
GR78S15 TL Whitewall 6-ply rating	66.30	
HR78S15 TL Whitewall 6-ply rating	71.40	
JR78S15 TL Whitewall 6-ply rating	78.10	

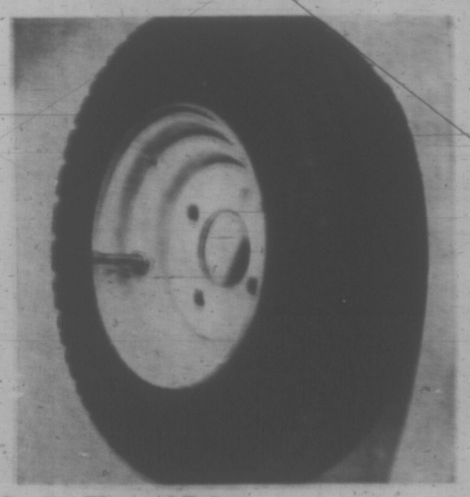

Trailer Tire and Tube

Rugged high-speed nylon tire with tube. Will suit most popular trailers. Size 400x8.
Sale Price **9.88**

Complete with 3-Hole Rim. Sale Price ___ 14.98

Woodward's Auto Accessories and Service Centres

Wheel Balancing

For better tire mileage. Have the new tires you just purchased at Woodward's correctly balanced. Price, each, including weights **1.99**

Tire Valve Stems

For safety's sake! Every new tire installed deserves a new valve stem also. Price **75¢**

Wheel Alignment and Front-End Check

Stop fighting your steering wheel. Let us align your wheels to factory specifications. Save your tires . . . save your energy . . . ensure your safety. Price **10.50**

Use your Woodward's Charge Card to buy your needs now!

If you don't already have an account, visit or phone any Woodward's Credit Office and arrange a plan to suit you.

Woodward's Mayfair Phone 386-3322; Cobble Hill, Duncan, Ganges, Gulf Islands, Jordan River, Port Renfrew, Zenith 6544 (Toll Free)
Store hours: 9:30 a.m. to 6 p.m. Evening shopping Thursdays and Fridays 'til 9 p.m. Closed Mondays.

MP Rapped for Mailing 'Abuse'

Victoria provincial NDP candidate Kathleen Ruff said today B.C. Liberal leader David Anderson should resign as a federal MP for what she termed "really unethical" use of his privileges.

One of Anderson's federal constituents in Saanich, Mrs. Ruff had received a letter from him inviting her to attend a reception at Craigdarroch College. The letter was sent from the House of Commons in Ottawa, using the MPs' free mailing service.

In the letter Anderson said he had become B.C. Liberal leader.

"He's exploiting his advantage as a federal MP to further his provincial campaign," she said.

She said she didn't know "if he mailed them to all his constituents.

"It would have cost over $3,000 for stamps alone, that's more than I'll have for the whole of my campaign."

"It's more than coincidence," she said, "In the whole three years I've lived here I've never received a letter from him."

At the reception, attended by about 650 presons, Anderson was asked whether he thought it proper use of federal taxpayers' money to help promote his image as provincial Liberal leader.

He said he had called the meeting as a federal MP and was using a privilege taken advantage of by all MPs.

He stated it was "ridiculous" when people start "splitting hairs."

Ruff commented, "Maybe three or four thousand dollars is hair-splitting to Mr. Anderson. It's more than I'll have.

"He says other MPs have done it, but that's not the point. He advertised it as a meeting with the provincial leader.

"For someone who has condemned Premier Bennett for using taxpayers' money for political propaganda it's very strange behavios indeed."

Anderson left this morning for a speaking tour of the province.

Kennedy Categorically Refuses Draft to Democratic Ticket

WASHINGTON (WP) — Sen. Edward Kennedy Wednesday made a Sherman-like categorical declaration that he would not accept nomination for president or vice-president on the 1972 Democratic ticket.

Moving to end a week-long buildup of speculation, based on his own previous oral comments, that he would take the No. 2 job on the ticket, Kennedy said in a formal written statement, "I wish to repeat and state as finally as I can, that there are no circumstances under which I would accept a nomination for any national office this year."

The Kennedy statement was prompted by a planned move by New York City councilman Matthew J. Troy Jr., to launch a draft-Kennedy-for-vice-president campaign.

FLOOD AID WAITING

OTTAWA (CP) — Federal aid will be on its way to flood-damaged British Columbia as soon as federal representatives there can complete an accounting of loss, Prime Minister Trudeau said today.

In a telegram to Premier W. A. C. Bennett, he said the federal government is awaiting an indication of provincial costs in dealing with the floods and estimates of repair to damaged property.

Central Mortgage and Housing Corp. has already arranged a three-month deferment of mortgage payments for owners of damaged houses in Kamloops.

Mr. Trudeau said the federal government policy in dealing with such disasters is based on federal sharing of eligible provincial costs "beyond a threshold of $1 per capita multiplied by the province's population."

Eligible provincial costs include those incurred for flood fighting, repairs to public facilities and payments to individuals of loss and damage claims.

U.S. 'to Prohibit' Tanker Oil Spills

WASHINGTON (Reuter) — Interior Secretary Rogers Morton today defended his approval of the controversial trans-Alaska pipeline system and announced proposals to limit the chances of oil tanker spills.

He told the joint economic committee of Congress an alternative pipeline route through Canada would have a disastrous effect on the economy, could take as long as seven years to build and would cause more damage to the environment than would the Alaska route.

Morton said he had talks with Transportation Secretary John Volpe on tighter standards for oil tankers.

He said foreign and domestic tankers operating in the TAPS (trans-Alaska pipeline system) trade between the Alaskan port of Valdez and the U.S. West Coast would be prohibited from discharging oil into the ocean.

The restriction would apply to oil-contaminated ballast, tank-cleaning waste and excess bilge.

NEED DOUBLE BOTTOM

He said new U.S. vessels carrying oil from Valdez would be required to have segregated ballast systems, using a double bottom.

Morton added that there would be substantial penalties for any accidental discharges.

He denied Canadian claims that it would take only two or three years to select a trans-Canada route.

He also said the U.S. interior department estimates the cost of a 3,200-mile Canadian oil pipeline at $6 billion and expressed doubts that Canada could come up with 51 per cent of the capital required under the Canadian proposal.

Thunder Bay Newspapers Amalgamate

THUNDER BAY (CP) — Amalgamation of Thunder Bay's two afternoon dailies into a central operation publishing a morning and an afternoon newspaper was announced Wednesday.

G. B. Macgillivray, president and publisher of the Times-Journal, becomes publisher of the two new papers.

The new afternoon newspaper will be the Chronicle-Journal, with its first edition Monday, July 3. The morning newspaper, the Times-News, will appear Tuesday, July 4.

MILLERS

FOR 4 DAYS ONLY THURS., FRI., SAT. and MON.

EVERY RECORD, SINGLE LP's ONLY IN MILLERS INVENTORY .... $3.88 or LESS

SAVINGS ON OUR ENTIRE CATALOGUE PLUS SUPER SPECIALS AT 49c, $3.33, $3.49, $3.69

MILLERS THE RECORD PEOPLE

VICTORIA'S ONE-STOP STORE FOR STEREO RECORDS, SERVICE

3 ways to Buy: Chargex, Terms, Layaway

726 YATES ST.—388-6295

HOURS Mon.-Sat. 9 to 5:30 Friday 9 to 9 p.m.

You're miles and dollars ahead at Firestone STORES

NEW RADIAL-V

Countless more miles and the smoothest, safest miles ever!

At last a wide, wide Radial designed specifically for North American cars.
Four belt plies under the tread assure the ultimate in stability, mileage and handling.
A great value for your vacation driving. Radial safety, radial control, radial mileage, radial all-weather traction, radial performance stability.

DOUBLE BELTED BARGAINS!

Double belted mileage at a top-value price! The low-profile "78" series Strato-Streak has a wide, flat, road-hugging tread.

to fit many models of FORD, CHEV. PLYMOUTH

Only $24.95 INSTALLED F78-14/F78-15 Blackwall

Firestone 4-PLY NYLON CHAMPION

$15.99 INSTALLED 6.50-13 Blackwall

to fit many models of FALCON VALIANT CHEVY II

Jack Nicklaus GOLF BALLS

Tough vulcanized cover, lively Polybutadiene centre. 6V45

3 for $1.33 Limit 3 balls per customer.

NO EXTRA CHARGES for mounting and shipping.

Now at these Firestone Stores or participating Dealers . . .

2882 DOUGLAS ST. 385-1404

At Garbally Rd. Near Burnside Also Nanaimo and Courtenay

3 easy ways to buy at Firestone STORES 1. CASH 2. 30 DAY CHARGE 3. BUDGET PLAN OR CHARGEX

You may WIN $100.00 in the Win your real thing contest. Match words from caps or inside cans of COCA-COLA. Details at Dealers of Coke. CONTEST CLOSES JULY 31, 1972

Pussyfooting On Pollution?

By VICTOR MACKIE
Times Ottawa Bureau

OTTAWA — The federal government was criticized in the Commons Wednesday for not taking as strong and firm a stand nationally to protect the environment as it adopted internationally at the Stockholm conference on human environment.

"The Stockholm conference calls for international standards. Why does this government not insist on national standards within our own country," said Randolph Harding (NDP—Kootenay West).

He said his party fully endorsed and applauded the general position taken by Environment Minister Jack Davis and his delegation on a number of important international environmental issues at the conference.

"We wish, however, that this apparent leadership would extend to those major environmental problems facing us as a nation. The leadership, planning and action required to implement positive programs is sadly lacking at the federal level," said Harding.

He made the critical attack on the minister and the government after Davis had delivered a statement to the Commons on the successful outcome of the Stockholm conference.

The minister listed a number of initiatives he and the delegation had taken at the international meeting.

Blasting the government for its lack of action, Harding said:

1. Why do we pass legislation which in effect has fragmented standards from one end of the country to the other?

2. Why do we allow land use regulations in the northern 40 per cent of our nation to be so watered down through pressure from major economic interests, that these regulations cannot adequately do the job of protecting the delicate ecology of the north?

NORTH EXCLUDED

3. Why is the only major portion where all resources are under federal jurisdiction, namely the area north of latitude 60 degrees, not included under the jurisdiction of the federal department of the environment?

4. We talk about international standards and control, but the minister does little when major ecological problems face us such as in the James Bay area.

5. Why did his department not insist on full ecological surveys being made before the project commenced?

6. What about the St. Lawrence River where the water is so badly polluted that it is not safe for bathing? Have we no jurisdictional rights in this area or are the department and the government afraid to move?

Harding said the tendency of the government to "pussyfoot" in the face of pressure from powerful lobbies was made clear in Stockholm.

OFFER WITHDRAWN

He claimed that a $1 million offer to contribute to research on low pollution alternatives to petroleum sources of energy was withdrawn. Harding quoted the international press as declaring it was withdrawn due to pressure from powerful oil interests.

The NDP member said the same economic interests had forced the government to downgrade its land use regulations needed to protect northern areas.

"We find that oil exploration is going on in a large part of the north without adequate controls," he said.

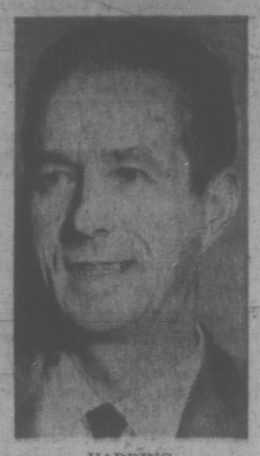

HARDING
. . . launches attack

It's Just Like an Election

OTTAWA (CP) — The Commons took on the aspect of an all-party candidates meeting prior to an election Wednesday.

Under debate was a Conservative motion accusing the government of failing to live up to promises it made when the current session opened Feb. 17.

The motion, which served only as a vehicle for debate and did not come to a vote, was presented by Conservative Leader Robert Stanfield who seasoned his statistical criticisms of the government record with a heavy dose of political rhetoric.

"Talk about the right hand not knowing what the left hand is supposed to be doing," he said of government economic measures.

"Here we have a situation where the right foot and the left foot keep colliding and going into the same mouth."

Government House Leader Allan MacEachen countered with charges that the opposition has been guilty of carping criticism and tired, bilious platitudes devoid of any constructive alternatives to government programs.

He described Mr. Stanfield as "a mourner at the funeral of his own party" and said one could almost expect the Conservatives to revive the slogan Sir John A. Macdonald used in his last election campaign—"the old flag, the old party and the old leader."

New Democrat Leader David Lewis tore strips off both the Liberal and Conservative parties.

He said the government has consistently placed the welfare of big business above that of individual Canadians.

"It is a government, as it is a system, of corporate tip-off," he said. But the Conservatives would be no better in power.

Although he had high personal regard for Mr. Stanfield, the Opposition leader, in philosophy and attitude, was "not the slightest bit different" from Mr. Trudeau.

CAOUETTE JOINS IN

Social Credit Leader Real Caouette turned his guns on both Mr. Stanfield and the government.

He said the Conservative leader vigorously opposed the measures the government outlined in the throne speech last February but now, with a motion condemning the government for not enacting its proposals, Mr. Stanfield was straining his own credibility.

Mr. Stanfield said the government proposed 29 separate pieces of legislation in the throne speech and subsequently announced five more, but only a handful have been approved by Parliament.

Mr. MacEachen blamed the opposition for the lack of progress during the session.

He said 24 days were spent on just four bills, and only one of the four has yet cleared all hurdles in the legislative process.

With a pace like this, he added, "We are not measuring up to the requirements of modern life and the requirements of a modern legislature."

FIVE BILLS APPROVED

With only six remaining days allotted for government business before the proposed June 30 adjournment, 22 pieces of legislation still are under consideration. Only five bills, plus two routine government spending measures, have been given parliamentary approval.

Mr. MacEachen said the opposition has had 50 days since the current Parliament was elected to present alternatives to government programs but, in all that time, has done nothing but work over the bones of old policies and old ideas.

50% Try Drugs In N.Y. Schools

WASHINGTON (Reuter) — At least 50 per cent of the students in some of the big New York City schools use some form of drugs, including heroin, a New York policewoman and undercover narcotics agent told congressional investigators Wednesday.

Kathleen Conlon, a petite 29-year-old police officer whose investigations cover 16 high schools and colleges in the New York City area during a three-year period, said many of the students were good pupils and came from good homes.

"Many of them are typical American kids experimenting with drugs," she told the House of Representatives select committee on crime which is continuing hearings into drug addiction in schools.

Miss Conlon said school officials tolerated the widespread and open abuse and in some instances did not take any disciplinary action because they were intimidated by students.

Miss Conlon said that durduring three years an undercover narcotics agent, beginning in 1969, she arrested about 300 drug pushers in New York schools.

Foghorn Review

OTTAWA —CP) — Transport Minister Don Jamieson said Wednesday he is taking another look at the new automatic foghorns in use on Canada's coasts because of complaints from seamen.

He heard another complaint Wednesday, from Tom Barnett NDP — Comox-Alberni), who referred to "foghorns with laryngitis."

Barnett said there have been complaints that lives and property are endangered — he specifically mentioned the Leonard Island lighthouse — and asked that the whole program of automating foghorns be reviewed.

It's already being done, said the minister. There were complaints from East Coast fishermen. He said that although authorities say the new horns are more effective,

COMING SOON

Edmonton Klondike Days

Thursday, July 20 — Saturday, July 29 $69.

Yippeee! It's back to those mad days of '98. Edmonton dresses up and steps back into history. The Gold Rush comes alive and transforms Edmonton into one huge party! There's plenty of free entertainment for the entire family, plus the biggest Midway in North America.

Take advantage of one of these package deals — not much gold involved.

2 weekend packages
1 midweek package

Price as low as $69* each, based on double occupancy includes:
- Accommodations
- Airport transfers
- Steak dinner in the Steak Loft

And Edmonton puts you close to beautiful Jasper in the Rockies for sightseeing.

*Plus Airfare

ADMIT ONE
. . . to the complete, heart-warming story of the exciting Big-Little Vacation events described above.
NAME
ADDRESS
My travel agent is:

Mail to: Pacific Western Airlines, 540 Howe St., Vancouver or 11710 Kingsway Court, Edmonton.

Count on us.

TILDEN
*ADDED ATTRACTION- Your PWA ticket price entitles you to a 15% discount on a new Tilden car at your destination

PACIFIC WESTERN AIRLINES

A Biggest Little Airline in the Whole Wide West Production

Some strange things happen on the way to a tough car.

The Corona 2 litre

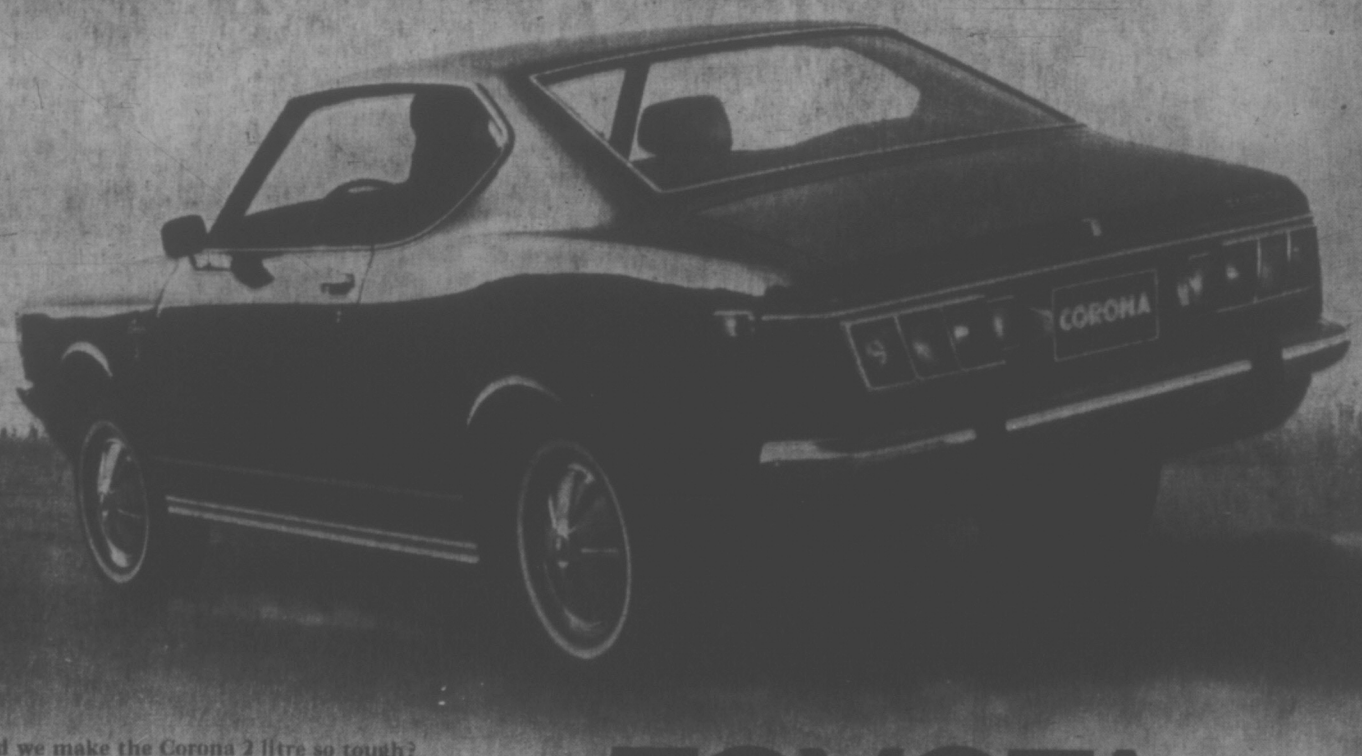

How did we make the Corona 2 litre so tough? Unit body construction. 2 litre overhead cam 110 hp. engine. Heavy duty suspension. Heavy duty battery and starter. Heavy duty heater. Power assisted front disc brakes. And it comes with all its luxury extras at no extra cost.

TOYOTA

Toyota cars are sold and serviced from coast to coast in Canada and throughout the world.
Suggested retail price Corona 2-door Hardtop illustrated $2,998.00, Corona 4-door Sedan $2,815.00 F.O.B. Vancouver, Calgary, Toronto, Montreal and Moncton; local freight, licence and provincial tax extra.

VICTORIA
Metro Toyota Ltd.
625 Finlayson (Between Douglas and Burnside) Tel. 386-3516

Saunders & Hitchman Sales & Service Ltd.
2040 Cadboro Bay Road, Tel. 592-2471

DUNCAN
Vic Palmer Toyota Ltd.
6529 Trans Canada Highway, Box 1000, Tel. 746-5111

NANAIMO
C & R Motors Ltd.
1050 Terminal Ave. North, Tel. 754-2331

TORONTO MARKET TRADING

INDUSTRIALS

TORONTO CLOSING STOCKS
Distributed by CP
Toronto Stock Exchange—June 22

Complete tabulation of Thursday transactions. Quotations in cents unless marked $. f—Odd lot. xd—Ex-dividend. xr—Ex-rights. xw — Ex-warrants. Net change is from previous board-lot closing sale.

Stock	Sales	Hih	Low	Close	Net Ch'ge
A—B					
Abitibi	3910	9¾	9	9¼	+ ¼
Abitbi 7¼sp	30	$30	30	30	
Acklands	1920	19¾	19½	19½	— ¼
Acklnd 3p	100	$13¾	13¾	13¾	
Acres Ltd	3395	$15¼	15⅛	15¼	+ ⅛
Acres A pr	185	$44¾	44½	44¾	+ ¼
Acres wt	3420	410	400	400	— 5
A.G.F.M	1200	5¾	5¼	5¼	— ¼
Agra ind	9.0	$13½	13⅜	13⅜	— ¼
Ahed M	300	34¾	34¾	34¾	
Alta. Gas A	3415	$28	27¾	27¾	
Alta Gas p	50	$72½	72½	72½	
Alta G D p	14	$160	160	160	— 12
Alta Nat	407	$21¼	21	21	— ⅛
Alcan	7100	$20¼	20⅛	20⅛	— ¼
Alcan pr	400	$25⅝	25⅛	25⅝	+ ⅛
Algo Cent	1100	10	9¾	9¾	— ⅛
Algoma St	2113	$13½	13¼	13⅜	+ ⅜
Alson	300	4¾	4	4	
Alsnig pr	1000	5¼	5¼	5¼	
Allarco Dv	550	14⅛	14	14¼	+ ⅛
Alliance B	3170	5⅞	5⅝	5¾	
Almin 3p	300	$34¾	34¾	34¾	— ¼
Anglo-c pr	100	$14½	14½	14½	+ ¼
Ang CT 4½	35	$36	36	36	— ½
Ang CT 3½	225	42	42	42	
Aquitaine	455	$24⅝	24½	24½	— ¼
Argus	1300	$15¾	15½	15½	
Argus 260 p	120	$34¾	34¾	34¾	
Argus C pr	2410	$12⅝	12	12⅛	— ⅛
Asbestos	1400	23⅛	23⅛	23⅛	— ⅛
Atco Ind	7500	12½	11⅞	12⅛	+ ⅛
Atl Rich	109	$58¼	58⅛	58⅛	+1¼
Atl Sugar	4150	5¾	5¾	5¾	
Atl Sug A	475	$15¼	15	15	— ⅛
Atl Sug pr	25	60	60	60	
Atl Sug w	100	150	150	150	
Auto El	180	7¾	7½	7½	
Auto Hard	300	9½	9½	9½	— ½
Bank Mtl	$416	$30½	30	30	— ¼
Bank N S	6747	$36¼	36¼	36¼	+ ⅜
B Can Nat	200	$15½	15½	15½	
Bay Mills	1100	5½	5	5¼	— ¼
Beavr Eng	600	7⅜	6¾	7⅜	+ ¼
Beaver A	243	18⅝	18¼	18¼	
Becker B p	100	$10¾	10¾	10¾	— ⅛
Bell Canad	9733	$46	45½	45½	— ½
Bell A pr	2924	51	50½	51	+ ⅛
Bell B pr	770	$32½	32¼	32¼	— ¼
Bilmore	300	420	420	420	+20
Biltmore A	1733	425	410	425	+25
Biltmore B	100	330	330	330	—20
Black P	100	8⅝	8⅝	8⅝	
Block Bros	1340	333	325	325	+ 5
Bombrdr	400	57⅞	57⅞	57⅞	— ⅛
Bowl Cor	2500	175	170	170	— 5
Bow Valy	1820	32	31¼	31¼	— ⅛
B PCan	3725	$16¼	16⅛	16¼	+ ¼
BP Can A	50	$70¼	70	70¼	—3¾
Bramalea	2340	35½	34¾	34¾	
Bramal w	400	370	370	370	—10
Brascan	7720	$23⅝	23⅛	23⅛	
Brdg Tank	100	46½	46½	46½	
Bright	1400	$20⅝	20	20	—1¼
Brinco	2785	6⅝	6¾	6¾	
BC Forest	235	$21⅝	21⅝	21⅝	
BC Frest p	75	$41½	41½	41½	
BC Sugar	400	21	20⅝	20⅝	— ⅜
BC Phone	222	$39⅝	39	39	
BCPh 4¾ p	212	$43½	43½	43½	
BCPh 4½ p	50	$41½	41½	41½	—1½
BCPh 5 p	25	$62½	62½	62½	
BCPh 1956	75	64	63½	64	+1¾
BCPh 5¾ p	210	79½	79½	79½	
BCPh 4.84	240	17	17	17	
BCPh 5.15	25	71	71	71	
BCPh 4.50	165	65	65	65	
Budd Auto	1603	17¼	17¼	17¼	
Budd A w	1171	730	725	725	+ 5
Burns Fds	440	15	14⅝	15	
C—E					
Cad Dev	2500	9⅞	9½	9½	+ ⅛
Cad Dev b p	240	$20½	20½	20½	
CAE Ind	1090	8⅝	8¼	8¼	
Calgary P	1063	$23¼	23	23	
Calvrt Dis	800	180	180	180	— 5
Cambridg	1100	17	17	17	
Camdev	4300	6⅝	6⅝	6¾	
CCD Super	50	29	28½	29	+ 1
Can Cem L	425	$53½	53	53	— ½
C Cem L p	115	20	20	20	+ ½
Can Malt	100	$29½	29½	29½	+ ⅛
Can Malt p	100	88	88	88	
C Packrs	3430	$19⅝	19⅝	19⅝	— ⅛
Can Perm	5440	$17½	17½	17½	
CSL pr	100	55	55	55	
Cdn Brew	3285	7⅝	7⅝	7⅝	
C Brew Ap	100	$30½	30½	30½	— ⅜
C Brew Bp	45	$35¾	35¾	35¾	— ¼
C Cablesy	240	$20½	20	20½	
C Cable w	310	480	480	480	
Cdn Can A	100	7	7	7	
Cuflus	1300	88	81	88	+ 7
Cdn Equity	275	$11½	11½	11½	
C Goldfd	2900	5½	5	5	— ⅛
C Hydr	630	$12⅝	12	12	— ⅜
C Imp Bank	3796	$25¾	25½	25⅝	
CGOL	11862	$10½	10¼	10½	+ ¼
C Ind Gas p	100	25	25	25	+ ¼
C Intrurb p	300	9⅝	9⅝	9⅝	— 5
C Manoir	400	380	375	380	— 5
C Marconi	6840	385	350	375	+25
CP Inve pr	1845	$26¼	25¾	26	— ¼
CP Inve w	3365	300	310	310	—10
CP Ltd	19120	$16½	16⅛	16½	— ¼
CPL A p	1030	$11¼	11	11¼	+ ⅜
Cdn Salt	250	$14¾	14¾	14¾	
Cdn Tire	325	48	48	48	
Cdn Tire A	4600	$46½	46⅛	46½	+ ¼
C Util 5 pr	55	$68½	68½	68½	— 1
C Util w	250	$13⅛	13	13⅛	— ¼
Cdn Wall	30	$130	130	130	
CWN G 4 pr	26	11	11	11	
CWN 5½ p	240	$14½	14½	14½	
Canron	583	$20¼	20¼	20¼	
Cap Div	11000	62	62	62	
Cara	100	6½	6½	6½	
Cassidy L	4425	5⅜	5⅛	5½	+ ½
Cassidy p	500	9⅛	9⅛	9⅛	+ ⅛
CC Yachts	1000	430	430	430	+ 5
CDP Com	670	210	210	210	
Celanese	1525	475	455	460	—15
Celan 175 p	150	$20½	20½	20½	
CFCN	1100	$13⅝	13½	13½	— ⅛
Chal-Gal	330	34	34	34	+ ½
Chrysler	1425	$31½	31	31½	+ ⅜
CHUM B	225	$16¾	16¾	16¾	
Cities S	156	$34⅛	34⅛	34⅛	—⅜
City Sav-T	250	$11¼	11¼	11¼	
Cockfield	100	5¼	5¼	5¼	+ ⅛
Columbi p	3300	5½	4¾	4¾	— ⅛
Cominco	7320	30	29½	29⅝	+ ⅛
C Hejiday I	1250	$12⅝	12⅛	12⅛	+ ⅛
Compro	230	410	410	410	
Computel	100	19	19	19	
Comtech	1150	275	265	265	—10
Conn Chm	3700	8⅞	7¾	7¾	— ⅛
Con Bath	8231	$12⅝	12	12⅝	+ ½
Con Bath p	400	$16½	16⅜	16½	+ ⅜
Con Bath w	1300	40	36	36	— 4
C Bath 68 w	200	425	425	425	
Con Bldg	1400	235	235	235	— 5
Con Textile	1300	480	430	430	—30
Con Dis	10899	$40¾	40¼	40½	
Cons Gas	5757	$18⅝	18¼	18¼	— ⅛
Con Glass	100	$16¾	16¾	16¾	
Control F	3100	270	265	265	—10
Copper C	200	15	15	15	
Corby vt	100	$23½	23½	23½	+ ¼
Cornat Ind	700	230	220	220	+15
Cosmos	220	150	145	150	+10
Costain R	700	9⅝	9¼	9⅜	
Crain R L	275	$14½	14½	14½	
Crown Life	230	$46	45¾	46	+ ¼
Crush Intl	165	20	20	20	
Cygnus A	1135	5½	5¼	5¼	
Cygnus B	1935	5⅝	5½	5⅝	— ⅛
Dale-R	100	9½	9½	9½	
Dawson D	1625	7¾	7½	7¾	+ ⅛
Deshid B p	250	$80½	80	80	—1½
Delta Ben	4850	5⅝	5	5	
Distl Seag	5087	$36¼	35⅝	35¾	— ⅛
Doman I	500	14	13¾	13¾	— ¼
Dome Pete	1823	4⅝	4⅜	4⅝	
D Bridge	2630	$31¼	31	31	
D Citrus	1635	$30⅞	30⅝	30⅝	
D Coal pr	210	$27½	27½	27½	
Dofasco	2595	$28¼	27	27	— 1
Dofasco p	30	74	74	74	+ ½
Dom Glass	100	15⅝	15⅝	15⅝	
D Glass pr	200	$16½	16½	16½	
Dom Store	4638	$16¼	16	16	— ⅜
Domtar	6603	$15⅛	14¾	15	+ ¼
Domtar pr	310	$14¾	14⅝	14⅝	— ¼
D Textile	1850	$30¼	30½	30¼	
D Textile p	22	$101	101	101	
Donlee M	700	6¼	6¼	6¼	
Douglas L	2000	280	280	280	
DRG Ltd	1400	9¼	9⅛	9⅛	+ ⅛
Du Pont	450	$28⅞	28½	28⅝	— ⅛
Dustbane	200	6	6	6	
Dylex Div	230	$14½	14½	14½	
Dylex D A	350	$14⅞	14⅝	14⅞	+ ⅛
Estn Can S	504	$15¼	15¼	15¼	
Eddy Match	313	17¼	12	17	— ½
E L Fin	300	9	9	9	
Electro K	300	380	380	380	— 5
Electro Hd	6175	16	15⅝	16	+ ⅜
Electro P	30	83	83	83	+ 2
Emco	300	6¼	6⅛	6¼	+ ⅛
Exquisite	236	460	460	460	
Exquite pr	225	6⅝	6⅝	6⅝	
F—I					
Falcon	1755	$68¼	68	68	— 1
Fed Grain	750	59⅛	8⅞	8⅞	— ⅜
Fields S	325	$19	18⅞	19	+ ⅛
Fiset Mfg	1800	155	155	155	— 5
Fleetw'd	400	$19	19	19	+ ¾
Foodex S	2310	$19⅝	19½	19⅝	+ ¼
Ford Cnda	100	9⅝	9⅝	9⅝	+ ⅛
F Seasons	500	8⅝	8⅝	8⅝	+ ⅛
Gaz S.M p	30	570	70	70	— 1
Gaz M 63w	150	70	70	70	
Gaz M 64w	700	175	175	175	— 5
Gdn Mang	100	9⅛	9⅛	9⅛	
Gen Dis	12520	$27½	27½	27⅝	— ⅛
GMC	370	$74¼	74⅛	74¼	— ⅛
Genstar L	460	$15¼	15	15¼	+ ⅛
Genstar L w	240	500	500	500	
Gesco Dis	350	6¾	6½	6¾	+ ¼
G Mobile	13295	$10¾	10¼	10¾	+ ⅜
Glengair	600	155	155	155	
Gleng B p	1100	335	330	330	
Gleng B w	300	100	100	100	
Gold Crest	500	8	8	8	+ ⅛
Goodyer	250	$24¼	24¼	24¼	— 2
Godyear p	212	$36½	36½	36½	
Graff G	375	30	29½	30	
Greb I B	200	8⅝	8½	8½	— ⅛
GL Paper	470	$15¼	15¼	15¼	+ ⅛
GL Power	500	$19¼	19¼	19¼	
GN Capital	1100	9⅝	9½	9½	— ⅛
GNGas A p	100	20	20	20	
Gt W Life	210	67	67	67	
Gt West S	5725	8⅝	8⅝	8⅝	— ⅛
Greyhnd C	200	190	190	190	— 5
Greyhnd	560	$19¼	19¼	19¼	— ⅛
Grissel P	150	$10⅝	10⅝	10⅝	
GSW Cl A	200	$15¾	15¾	15¾	+ ⅛
GSW Cl B	400	$15½	15½	15½	
GS WC pr	25	74	74	74	
Guar Trst	1135	$12½	12⅜	12⅜	
Gulf Can	4540	32	31½	31½	— ⅜
Halifax D	1500	100	100	100	
H Group	4925	$15⅝	15	15⅝	+ ½
Hawk Tr	100	15	15	15	+ ¼
Hardee	2225	135	130	130	— 5
Hardee pr	25	90	90	90	—25
Hard Carp	250	23	23	23	
Hard Cro A	550	$27½	27½	27	— ¼
Harlex	1300	5⅝	5½	5¾	+ ¼
Harvys F	6000	125	120	120	— 5
HWood B	600	69	69	69	+19
Hawker S	2430	385	375	385	— 5
Hawker pr	115	$43⅝	43	$43⅝	+ ⅛
Hays Dna	3054	$21	21⅛	21⅛	+2⅛
Hedwsy C	400	420	415	420	
Home A	1967	$32¼	32⅛	32⅛	
Home B	114	$31¼	31¼	31¼	— ¼
H Bramor	150	8⅞	7¾	7¾	
How DH	14650	5½	5¼	5¼	+ ⅛
How DH	3075	$17⅝	17½	17⅝	
Hudson's	1400	$8¾	8½	8¾	+ ⅛
Hwkr Sid	1300	26	26	26	
H Group	4925	$15⅝	15	15⅝	+ ½
Hum Tr	100	15	15	15	+ ¼
Hardee	2225	135	130	130	— 5
Hardee pr	25	90	90	90	—25
Hard Carp	250	23	23	23	
Hard Cro A	550	$27½	27½	27	— ¼
Harlex	1300	5⅝	5½	5¾	+ ¼
Harvys F	6000	125	120	120	— 5
HWood B	600	69	69	69	+19
Hawker S	2430	385	375	385	— 5
Hawker pr	115	$43⅝	43	$43⅝	+ ⅛
Hays Dna	3054	$21	21⅛	21⅛	+2⅛
Hedwsy C	400	420	415	420	
Home A	1967	$32¼	32⅛	32⅛	
Home B	114	$31¼	31¼	31¼	— ¼
H Bramor	150	8⅞	7¾	7¾	
How DH	14650	5½	5¼	5¼	+ ⅛
How DH	3075	$17⅝	17½	17⅝	
Hudson's	1400	$8¾	8½	8¾	+ ⅛
Hwkr Sid	1300	26	26	26

business

SALES SET MAY RECORD

Dollar value of real estate sold last month produced the highest total for any May on record.

Net sales were $4,648,000 compared with $4,400,000 last May, which was the previous record. Highest single month on record was $6 million set last August.

Gross sales in May totalled $5.5 million but indicated deals later not consummated reduced the total to $4.6 million.

★ ★ ★

Too Many Salesmen Realtors Warned

By AL FORREST
Times Business Editor

The British Columbia Real Estate Council has warned firms they are hiring too many salesmen — and Victoria is taking the warning to heart.

"We definitely have too many salesmen here," Victoria Real Estate Board manager John Hicks said.

"We may have the highest number of salesmen per capita in all of Canada."

He said there are 774 in the area, including 114 agents.

"We could take a more professional approach to real estate and give better service if we had only about half that number of salesmen," he said.

OVER-HIRING

He said some firms are over-hiring because of the prestige of having a big list of salesmen and to protect themselves against what they expect will be a heavy turnover in staff.

"About 50 per cent of salesmen drop out within two years. They expect to make fantastically big salaries and they are soon disappointed in most cases."

He said people outside real estate see a salesman pocket a $1,000 cheque for selling a $20,000 house and think at that rate he could make between $12,000 and $24,000 per year with no trouble.

But the $1,000 has to be divided up with the agent and then there's advertising costs, gas costs, car costs and then maybe the salesman has about $200 left, Hicks said.

He said firms should not exaggerate earning potential to people considering real estate as a career; and with more careful hiring practices the high rate of turnover could be reduced.

The B.C. Real Estate Council noted that it has the power to seek new restrictions in the provincial Real Estate Act to cut down the number of new salesmen licenced but it has never been interested in following that approach.

CUT BACKS

The individual firms should be able to cut back on hiring without external pressure, the council said.

The present act says that real estate salesmen must be 18, of good reputation and have completed a course designed by the provincial real estate council under the supervision of the provincial government.

One clause says salesmen must have at least Grade 12 education if they were born after 1944.

★ ★ ★

WALL, REDEKOP

Victoria's first Wall and Redekop Realty Ltd. office was officially opened this afternoon by president Peter Redekop.

The Victoria office at 1820 Blanshard will be under the direction of agent Ron de Montigny and sales manager Rene Rougeau. Both are Victoria residents.

The office, with 12 salesmen, will occupy the ground floor of the Wall and Redekop building.

Although the company has not had a Vancouver Island office before, it had been active in real estate here for some time and sales have included the $2.75 million sale of the Princess Patricia apartments in 1969.

The company's headquarters is in Vancouver and there are seven real estate offices in the Vancouver area.

$ EXCHANGE

VICTORIA — Purchase of U.S. funds in terms of Canadian dollar was quoted today by the Royal Bank at $0.97¾ for cheques, .97⅝ for cash and .96⅝ for silver. Selling rates were $0.98¼ for cheques and .98⅛ for cash.

NOON PRICES

MONTREAL (CP)—U.S. dollar in terms of Canadian funds down 3/32 to $0.98¼ today. Pound sterling unchanged at $2.32½.

NEW YORK (CP)—Canadian dollar unchanged at $1.01¼ in terms of U.S. funds. Pound sterling up 11/32 at $2.37½.

Calgary Stocks

WEDNESDAY

INDUSTRIALS

Stock	Sales	High	Low	Close	Net Ch'ge
Amalgam	2200	85	81	85	+4
Farmers	400	390	390	390	—40
Oils					
Barons	6500	4	4	4	+½
Cree Lake	2000	40	35	40	+4
Lassiter Ku	3100	135	135	135	
N Gateway	5000	11	11	11	
New York	500	60	60	60	
Norsul	200	200	200	200	
N Conf	2000	2½	2½	2½	+ ½
Peregrine	500	40	40	40	
Petromine	2000	20	20	20	—1
Savanna	2500	24	24	24	
Sturgeon	1000	15	15	15	
West Warn	500	42	42	42	+1
Mines					
Admiral	11250	10	10	10	
Cont Vent	1000	12	12	12	—3
Cultus	1000	24	24	24	+4
Long Creek	1500	65	65	65	—7
Mirix	1500	30	30	30	
Shuder	2500	16	15	16	+1
Trans Yuk	5000	4	4	4	

DIVIDENDS

By THE CANADIAN PRESS

Canadian Wood Products Ltd., first pfd. 75 cents; second pfd. 75 cents, both June 30, record June 22.

Dominion Textile Ltd., common 15 cents; seven per cent pfd. $1.75, both July 17, record June 29.

Gerin Ltd., first pfd. 26 cents July 15, record June 30.

Maclean-Hunter Ltd., class A 6½ cents; class B 5½ cents, both July 28, record July 6.

Interim Listings

WEDNESDAY

	Bid	Ask		Bid	Ask
Abella	12½	14	Hertz In	12	15
Able Ex	12	13	Hiberna	10	12
Acadia	60	65	Highld Q	34	38
Alekon	9	10	Hondar	41	42
Alvila	10	12	Hub Min	27	29
Amalg	9	12	Hunt Bas	9½	
Ambas	8	12	Ice Stat	20	22
Amber R	30	40	Juniper	40	44
Andex M	23	27	Kaza	17	25
Ang Wat	20	23	Keiglen		12
Anmmar	3	4	Klamet	19	25
Arcada	18		Komo Ex	16	18
Arin Pa	50	1	Lewes R	10	11
Athena		25	Listeng	30	38
Attila R	28		Low Val	9	10
Babine I	22	26	Lucky St	23	28
Balfour	55	68	Marlex	16	22
Bart M	23		Maxwel	69	75
Bon Val	16	20	Melaor	10	15
Brwstr	13	20	Mollid M	13	17
Brown O	25½	26	Montan	20	21
Buckey	20	23	Morocco	9	10
Cairn M	32	35	Mt Hylnd	15	22
Callx	4½	5	Min Sis	163	¾
Can Bas	24	25	Nation L	15	26
Carowil	13	15	Nason	¾	1½
Carolin		104	Nihstar	45	53
Centex	17	18	Panthr		30
Cltex	32	33	Payette	9	
Coast In	78	80	Prism	61	63
Colbr M	48	52	QC Exp	22	26
Conoco S	45		Radiat	8	9
C Altair	82	85	Reckle	23	24
Cons Cle	16	18	Richwd	1	115
Cop Mac	17	19	Rimrck	44	45
Copper L	38	40	Robert	40	45
C Queen	14	17	Rokon	12	
Darsi	12½	17	San Jac	22	24
David	32	35	Shasta	45	48
Dictatr	14	15	Silmnc	30	32
Donna	8½	10	Skat Res		60
Drchshr	11		Solgrm	35	38
Dorita	5	14	SPA Mns	10	11
Dynam	13	15	Specair	33	34
Eagle By	60	67	Stellak	16	17
Echo By	17	30	Sunris		12
Emper	8	10	Swtn Lk	18	20
Falcon	25	27	Tanzill	15	20
Fawn By	6	8	Teknol	24	29
Fortun I	70	75	Texal Dv	45	47
Gary M	17	18	Thndr Vl	93	95
Geosat	120	140	Univex	40	50
Geo Star		110	Venalta	25	27
Giant Mt	13		Victor M	12	13½
Glenlyn	45	46	Wavcm	19	25
Gold Rv	49	51	Wn Stand	8	14
Gramr	15	20	Whlesw	10	14
Grndra	20	23	Yreka	11	12
Gr Prix	65	70	Donna Rt	¼	

London Metals

WEDNESDAY

In pounds sterling per metric ton:

	Close		Prev. Close	
Copper—Wire Bars				
Spot	407.50	408.50	411.50	412
Fwd	417	417.50	419	420
Sales 10,150 tons.				
Tin—				
Spot	1444	1445	1441	1442
Fwd	1457	1458	1452	1453
Sales 920 tons.				
Lead—				
Spot	119.50	119.75	119.50	119.75
Fwd	120.25	120.50	120.25	120.50
Sales 2,550 tons.				
Zinc—				
Spot	141.50	142	142.75	143
Fwd	145.50	145.75	146.50	146.75
Sales 1,450 tons.				

EARNINGS

By THE CANADIAN PRESS

Foremost International Industries Ltd., year ended Dec. 31; 1971, $316,000, 2.9 cents a share; 1970, no comparable figures.

Sparling, George, Ltd., year ended Feb. 29: 1972, $264,416, 32.5 cents a share; 1971, $148,232, 26.7 cents.

Western Canadian Seed Processors Ltd., nine months ended April 30: 1972, $367,770, 37.9 cents a share; 1971, $637,350, 25 cents.

Giant Explorations

Doherty McCuaig Limited has underwritten and exercised options on 325,000 treasury shares of Giant Explorations Limited at 35 cents per share, for a net return to Giant Explorations of $113,750.

Doherty McCuaig has options on a further 75,000 shares at 35 cents per share due Aug. 7, and 200,000 shares at 45 cents a share, exercisable by Nov. 5.

In addition, Giant Mascot Mines Limited which is the largest shareholder of Giant Explorations, has purchased 200,000 treasury shares at 40 cents in a private placement.

Foremost

Foremost International Industries Ltd. had net earnings of $316,000 ($.029 per share) in the year ended Dec. 31, 1971. Total revenues for the year were $8,925,000.

The vehicles division recorded net income of $453,000 which when combined were partially offset by losses of the farm division. These losses are mainly attributable to Agratec being in receivership until June 30, 1971. This was the company's first year of operation since a merger with Agratec effective June 30, 1971, which had been in receivership prior to that date.

Foremost has reached an agreement in principle, subject to the consent of regulating authorities, on an offer from Four Seasons Manufacturing Ltd. of Vancouver to acquire all of the undertakings for the manufacture and wholesale distribution of agricultural machinery carried on under the name Agratec.

CONDOMINIUM BUYERS COME TO 600 BATTERY and COMPARE

We have Beacon Hill park and the ocean at your feet also shopping and downtown. A limited number of 1 and 2 bedrooms left with mountain and ocean views or overlooking the city. Soundproofing and design with quality assures real appreciating solid value.

OPEN TO VIEW 1 TO 5 EVERY DAY INCL. SUNDAYS OR PHONE 384-3021

at village park the people who built the development are selling the development, so we know what boards went where, and we'll be here after the houses are sold in case anything goes wrong. (things do go wrong sometimes, like a wall socket that doesn't work or a drippy faucet), village park, the people-are-important development.

the village park

$2000 DOWN

phone 477-5200
3987 gordon head road
(1 block north of mckenzie)

THERE HAS NEVER BEEN A BETTER TIME TO INVEST IN A "CONDOMINIUM SUITE" IN VICTORIA

HERE'S WHY:
—The Replacement Costs of Land and Building Are Going Up and Up.
—The Average Condominium Unit We Have Sold Has Appreciated 5% Per Year Over the Past Two Years.
—Rents Are Continually Increasing.

NOW'S THE TIME TO BEAT THE CONSTRUCTION COST RISE
—We Have Suites For Sale from $13,600 to $43,500.
—Monthly Assessments from $22.50.
DOWN PAYMENTS AS LOW AS $1,500.

Sole agents for
360 Dallas Rd. — "360 Dallas"
415 Linden Ave. — "Fairlyn"
2095 Oak Bay Ave. — "Marquee Court"
190 Gorge Rd. W. — "Willow Court"

For viewing time and further information see Classified or please call—

592-2407

WHYTE & GOWER
Oak Bay Properties Ltd.
2237 Oak Bay Avenue

Don Whyte

Alec Gower

Faircliff

"Victoria's Only Garden Condominium"
Over 2 Acres of Natural Landscape
1 BEDROOM $16,900 to $22,500
2-BEDROOM $23,900 to $31,000
OPEN HOUSE
DAILY 12 - 6 SUNDAY 12 - 5
1488 Faircliff Lane off Fairfield Rd.
385-8822
DAWSON developments limited

imitators

Imitators we get. We don't mind other stores opening "big and tall" departments. At last the fitting and styling problems of big and tall men are being recognized. And since they are our favourite people because we specialize in nothing but . . . that's great.

Truly, no imitator has the selection we have, nor do they literally comb the world as we do, for new ideas for big men and tall men. In fact customers say shopping at our store is like belonging to an exclusive men's club. For many good reasons, we agree!

A complete, head-to-toe wardrobe of forward fashions and accessories for big and tall men. Come in and browse. No pressure, ever. Your Chargex is welcome.

Mr. Big 'n Tall SHOP LTD.
578 Seymour, Vancouver
Government & Johnson, Victoria

THE FINEST WATERFRONT MOTEL COMPLEX ON VANCOUVER ISLAND

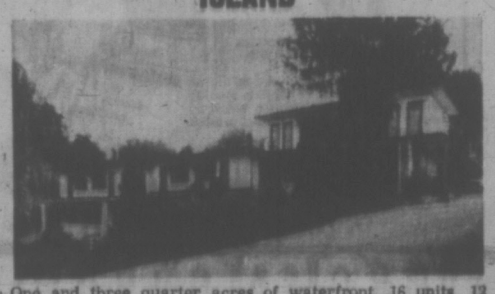

One and three quarter acres of waterfront, 16 units, 12 of which are kitchen units. 1500 sq. ft. owners' home (new).
This motel has been almost completely renovated and is really a joy to behold.

IRA FREEDMAN of
JACK MEARS OAK BAY REALTY LTD.
201 — 727 JOHNSON ST.
386-2291 592-0511

"THE ANCHORAGE"

Delightful 2-bedroom condominium with 2 full bathrooms, wall-to-wall carpet, thermopane in all windows, quality fixtures of range, fridge, dishwasher, garburator. Located on third floor, quiet rear location with sea-view from sundeck. $32,800. View by appointment.

WILFRED DAVIS
386-4271 or
658-5276

J. H. Whittome & Co. Ltd.

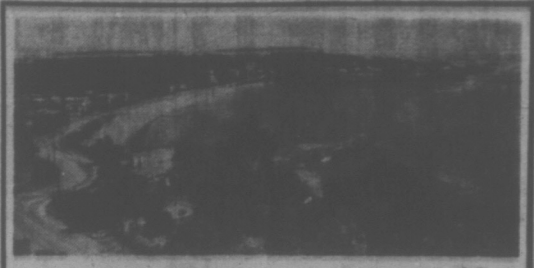

'High Living in Oak Bay'
OPEN HOUSE
131 DENISON

One of Victoria's most exclusive and spectacular homes has just been completed and is now offered for sale by the builder. This colorful, 2700 square foot home is located at the end of Denison Road on Gonzales Hill, where the views are all encompassing.

Imagine watching the yacht races at Willows, keeping track of passenger liners and freighters plying the Strait of Juan de Fuca and gazing at the Olympic Mountains from every room in the house! The builder has employed an architect plus an interior decorator to co-ordinate this 3-bedroom and den home. The amenities are too numerous to list.

Come and see for yourself on:
FRIDAY 1 to 9 p.m.
SATURDAY 1 to 9 p.m.
SUNDAY 1 to 5 p.m.

Price $80,500

EXPLORER DEVELOPMENTS LTD.
382-4218, Office 386-0471, Residence
Courtesy to Agents

IT'S OUR 1st Birthday SALE

Come help us celebrate our first year with American Motors. It's a great birthday for us . . . and for you too! There are valuable gifts and a birthday cake! Don't miss out on our great day . . . join us, won't you?

And remember, we will personally appraise your trade at the highest possible price during our 1st Birthday Celebrations. We need trades. We want to sell new cars. And to celebrate our birthday, you receive a special Woodward's - American Motors birthday cake from Woodward's Food Floor along with a very special gift from our salesmen . . . and our guys will treat you right. Come on out and see Jack Batey, Bob Allison, Tom Alexander or Barry Rankin . . . they're here to sell cars! Offer expires July 12th.

You can buy a car built in this continent, a car with 6 cylinders, not 4, and PRICED UNDER $25.00

BRAND NEW 1972 GREMLIN
The peppy little brat you'll recognize anywhere! Yes, a 232 cubic inch 6-cylinder Gremlin, UNDER $2500

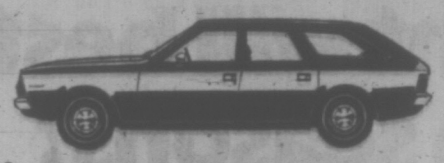

1972 HORNET SPORTABOUT
Sportabout, American Motors compact Station Wagon. Yes, Hornet Sportabout is the one everybody talks about. Hornet Sportabout for only $3354

There isn't a car to compare it with . . . Hornet Sportabout is all alone in the compact Station Wagon field, from a standard 6-cylinder wagon to a peppy 304 V8, loaded, automatic. Hornet Sportabout is a station wagon that is comfortable, practical and so beautiful. SPORTABOUT . . . backed by AMERICAN MOTORS BUYER PROTECTION PLAN.

and we need trades. Now during our first Birthday celebration is the time to deal. Terms with payment protected, low interest financing. GREMLIN . . . backed by AMERICAN MOTORS BUYER PROTECTION PLAN.

REG MIDGLEY

1972 HORNETS
Exceptional! A car with economy, comfort and still peppy . . . Exceptional, just one way to describe American Motors Hornet 2-Door, 4-Door or Station Wagon . . . 6-cylinder of V8 . . . and priced from just $2868

Before you buy an underpowered 4-cylinder import, why not check our Hornet. HORNET . . . backed by AMERICAN MOTORS BUYER PROTECTION PLAN.

BOB ALLISON

TOM ALEXANDER

● USED TRUCKS ●

'67 JEEP WAGONEER — 4-wheel drive, 6-cylinder. Hard to find model! $2295

'71 ECONOLINE E200 VAN — V8, automatic, power steering, radio, etc. $3595

'67 CHEVROLET 1-TON FLAT DECK — 283 V8, 4-speed, with sides. Exceptional unit! $2295

'70 DATSUN PICKUP— Clean as a pin! $1795

BRAND NEW! ONE ONLY, 1972 JEEP PICKUP — 360 V8, automatic, power steering, power brakes, etc. power steering, 4-wheel drive $4795

● USED CARS ●

'70 GREMLIN 2-DOOR — 6-cylinder, '70 GREMLIN 2-DOOR— 6-cylinder, radio. $1794

'66 MUSTANG HARDTOP — V8, automatic, power steering, radio, etc. $1495

'66 MUSTANG HARDTOP — 6-cylinder, floor shift, radio. White with blue interior. $1395

'67 PONTIAC PARISIENNE HARDTOP — V8, automatic, power steering, power brakes, radio, etc. $1795

'66 CHEVROLET IMPALA 2 DR. HARDTOP SOLD tic, power steering, po radio, real clean $1395

'71 JAVELIN SST 2 DR. HARDTOP —304-V8, automatic, power steering, radio, etc. Like new $3495

'70 JAVELIN SST 2 DR. HARDTOP —304-V8, console automatic, power steering, radio, etc. A real beauty $2995

JACK BATEY

BARRY RANKIN

1972 AMBASSADOR

Did you know that you don't pay extra for air-conditioning, automatic transmission or power brakes when you buy a luxurious 1972 Ambassador, the complete car. That's right, air-conditioning, automatic transmission and power brakes are all standard equipment on the 1972 Ambassador . . . at Reg Midgley Motors, you'll get the best deal in town along with the cake and the present!

AMBASSADOR . . . backed by AMERICAN MOTORS BUYER PROTECTION PLAN.

LEADING JAVELIN-AMX DEALER

It's our first birthday with American Motors and in just one short year we are B.C.'s leading Javelin-AMX dealer . . . The Javelin-AMX causing a storm around Victoria. All alone in style, handling and class. And whether you buy a sporting, new Javelin-AMX or a low priced used car you can help celebrate our 1st birthday. JAVELIN-AMX . . . backed by AMERICAN MOTORS BUYER PROTECTION PLAN.

MATADOR

In Vancouver, in Los Angeles, in most independent tests, the car chosen for police work, the car chosen to stand up to 24-hour-a-day use under every possible condition, is American Motors Matador, the best buy in the intermediate car field. Matador 2-door hardtop or 4-door sedan. A comfortable, quality-built automobile backed by the Buyer Protection Plan. A guarantee only with American Motors products. MATADOR . . . backed by AMERICAN MOTORS BUYER PROTECTION PLAN.

All covered by the Buyer Protection Plan

YOU CAN DRIVE THESE CARS FOR ONE YEAR OR 12,000 MILES AND IF ANYTHING GOES WRONG AND IT'S THE MANUFACTURER'S FAULT, IT WILL BE FIXED FREE!

Complete details of the 1972 new car guarantee are displayed on the window of every new car in our showroom.

REG MIDGLEY'S
AMERICAN MOTORS
736 Cloverdale Ave.

MUTUALS

WEDNESDAY

	Bid	Ask
Acro Fd	151	166
All Cdn Com	838	938
All Cdn Div	946	1034
All Cdn Ven	407	435
Amer Grth	680	747
And Eq	503	50
As In	583	680
Can Grth	596	655
Canagex	1076	1163
Cdn Gas En	1431	1573
Cdn In Fd	508	557
C Sec Grth	539	585
C S A G Fd	703	76
Cdn Trsts	500	549
CSM Jap Fd		
	1046	1149
Cap Grth	1055	1061
Col Mut	697	765
Com Intl	1451	1595
Com Intl Lev		
	394	433
Com Ven	782	859
Cor In	614	670
C In St Fd	534	572
Dom Com	596	647
Dom Div	363	394
Drey Inc	1321	1448
Drey Intl	338	1476
Eaf Vlk	573	623
Edu Eq	746	806
En In	648	712
Ex Fd Cda	624	683
Ex Inv Intl	314	
Fras Grth	348	382
Gis Com	1158	1264
Gis In	415	456
Gr. Pac	498	544
Grth Eq	808	879
Guard Grth		
	1021	
Harvard	719	788
Ind Grth	775	832
Int Eng	343	371
Int Gr.	594	653
Int Inc	428	470
Inv Gr	1238	1354
Inv Intl	788	862
Inv Jap	674	740
Inv Mut	586	641
Mar Eq	330	360
Mut Ac	591	650
Mut Bond	1076	1183
Mut Grth	555	10
Mut In	528	581
Natrusco	1561	1591
NW Eq	740	813
NW Fin	524	576
NW Grth	600	659
Pac Comp	791	791
Pac Div	630	630
Pac Res	321	321
Pac U.S.	486	486
Pac Ref	514	514
Pen Mut	874	938
PH and N Fd		
	1538	1569
Plan Re	480	533
Prin Grth	516	569
Prud Grth	651	711
Prov Mut	755	825
Prov Stk	646	707
Reg Grth	997	1096
Reg Ven	483	530
Royfund	666	695
Tem Grth	717	784
Tim In	844	
Un Ac	556	611
Un Hor	378	415
Un Amer	246	70
Un Ven	461	07
Un S Eq	813	894
West Grth	661	748
Univest	568	625
Vanguard	1015	1112
INDUSTRIALS		
AGF Spec	347	352
CPI Com	13	13½
Guard Grth Pfd		
	9⅝	10⅛
Jolly J Com	160	170
BONDS		
Government of Canada		
Do 4¼ 72	100.05	100.15
Do 5¼ 74	100.10	100.20
Do 8.74	105	105¾
Do 5½ 75	96¼	97¼
Do 3½ 76	87½	88½
Do 7 77	100½	100¾
Do 6½ 83	79¼	79½
Do 6½ 95	91½	92½
CORPORATIONS		
Alta Gs 8 91	96½	97½
Bk NS 6¼ 92	93½	94½
Bell 8 93	97½	98
BCFP 9¼ 93		105
BC Tel 7½ 95	95	96
Do 9½ 90		105
Do 9⅝ 92		108
Do 8¼ 94		99
C Uf 8⅝ 92	98	100
Con Gas 8 92	97	99
CP Hol 8⅝ 92		
	100	102
Falcon 7¾ 91	92	94
Gulf 8⅝ 91	102	106
Imp O 7¾ 92	96	97
INCO 8⅝ 91	100	102
Noran 9¼ 90		105
Pac Can 8½ 94		97
Syl Blk 7 91	87	90
Tr Gr 9 91	99½	100½
TCP 9 91	102	104
Ryl Tr 7¾ 81	99	100
TD Bk 7¾ 97	95½	96½
Wstcst 8 91	94	95
W Rlty 9 91	94½	95½
Y R Pr 9 92	96	97
CONVERTIBLES		
Ackl 7½ 88	96	98
Al GT 7½ 90	144	150
Blk B 6½ 88	86	91
C Gas 3½ 89	94	96
Dynsfy 7 82	105	108
Gnstr 6½ 92	110	113
Home 5½ 92	105½	106½
PWA 7 82		116
Scurry 3¼ 88	85	87
TCP 5 89	108	110
Wsct C 5½ 88	97	99
Wcst 7½ 91	125	127
Wdwds 4¾ 89		135

Seaspan Buys Yorke Towing

Seaspan International Ltd., has completed purchase of the pioneer B.C. towboat firm of F. M. Yorke and Son Ltd., a Seaspan officials said Wednesday.

The Yorke fleet consists of the self-propelled rail barges Doris Yorke and Greg Yorke, eight towed barges the tug Lorne Yorke operating in B.C. waters, and the tugs Phyllis p.m. tonight, Camsell at Yarwhich tow car barges on the Great Lakes.

Seaspan International, with offices in Victoria and Vancouver, was formed in 1970 through the merger of Island Tug and Barge Ltd. and Vancouver Tugboat Co. Ltd.

It is jointly owned by Genstar Ltd. of Montreal and Dillingham Corporation Ltd.

The Yorke family has been engaged in shipping and towing for more than 70 years. The present firm was incorporated in 1932 by Greg. T. Yorke, and more rencely was carried on by sons F. Lorne Yorke and Dennis O. Yorke.

Earlier Yorke had sold the Tugger Yorke to Kleaman Towing Ltd. and C. P. Yorke to a private buyer for conversion into a yacht.

U.S., Soviets Deal

WASHINGTON (Reuter) — The Soviet Union has agreed to sign its largest-ever industrial contract with an American business organization, the National Toll, Die and Precision Machine Association, announced Monday. The contract, to supply plant and equipment for the manufacture of tableware, will be valued at $55 million.

Tax Law 'Error' Causes Concern

TORONTO (CP) — A tax lawyer Wednesday said shareholders may be liable for capital gains tax when a split or consolidation occurs and a tax accountant said the situation appears to be the result of an error in drafting new federal tax legislation.

David A. Ward, a Toronto lawyer, said his interpretation of the new law is that shareholders are considered to have traded their stock when a split or consolidation occurs and thus are liable for tax on any increase in value over the purchase or valuation-day price.

Ward said he had asked, but did not get, an advance ruling from the department of national revenue on a stock consolidation contemplated by a client. The plans were dropped because the deaprtment declined to give its opinion on the tax liability for shareholders.

Robert D. Brown, a partner with Price Waterhouse and Co., Toronto, said he believes that the intent of the drafters of the new federal tax law was that such transactions be tax-free and that there was a mistake in drafting.

Brown and Ward were speaking at a press conference in advance of a conferences here and in Montreal on portions of the new tax law, sponsored by the Canadian Tax Foundation.

The legislation, which came into effect this year, established a capital gains tax. The tax applies to increases in value of such things as stocks and bonds.

A stock split is a procedure to increase the number of outstanding shares of a company trading old shares for new shares on the basis of an established formula.

A stock consolidation is the opposite procedure.

HONDA
URGENTLY NEEDS
TRADES
"World of Pleasure"
PEARSON

Special Reduction

On your first 16 weeks of business training

Commencing July 1 and July 31 only

START EARLY, AHEAD OF THE CROWD

SAVE $50.00

Courses Available in:
- Clerk Typist
- Receptionist
- Stenographer
- Accountant
- Secretary

Speedwriting
ABC SHORTHAND or PITMAN SHORTHAND

For Further Information Phone or Call in

Sprott-Shaw
COLLEGE OF BUSINESS
"At Sprott-Shaw we mean business"
1012 Douglas St. 384-8121

VICTORIA TIRE GOODYEAR
POLYGLAS

SURPRISE SALE!

Save Up to 30%
on Goodyear's Custom Power Cushion Polyglas—the same tire that comes on most new cars!

$28.95
E78-14 Blackwall FREE INSTALLATION

Check Your Tire Size	Blackwall Goodyear Printed Price List	Blackwall Sale	Whitewall Goodyear Printed Price List	Whitewall Sale
E78-14	42.65	28.95	47.85	31.95
F78-14	45.80	31.95	51.60	34.95
G78-14	51.50	34.95	57.80	38.95
H78-14	55.40	39.95	62.35	42.95
F78-15	45.80	31.95	51.60	34.95
G78-15	51.50	34.95	57.80	38.95
H78-15	55.80	38.95	62.75	42.95

- Delivers up to 40% more mileage than previous original equipment tires.
- Two tread-firming fiberglass belts over strong, resilient polyester cord body.
- Wide, low "78" series offer a broad footprint grip for a more stable ride and steady steering control.
- Excellent high speed performance, cooler running, improved smooth riding for greater safety and mileage.

*Reg'd. T.M.

4-PLY NYLON
SAFETY ALL-WEATHER

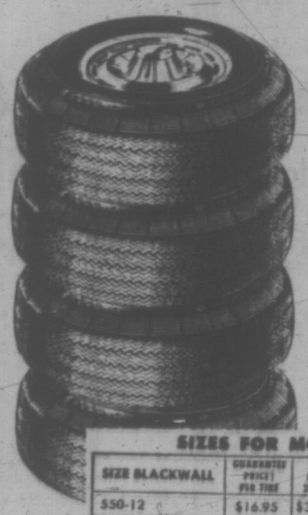

2/36.80 (775-14 & 15 Blackwall)
4/72.90 (775-14 & 15 Blackwall)
Free Installation
- Rugged bias-ply construction for protection against body bruise damage and long, trouble-free service
- Wrap-around shoulder, slotted tread design for improved steering stability and extra traction

SIZES FOR MOST CARS INCLUDING IMPORTS

SIZE BLACKWALL	GUARANTEED PRICE PER TIRE	SALE PRICE 2 TIRES	SALE PRICE 4 TIRES	SIZE BLACKWALL	GUARANTEED PRICE PER TIRE	SALE PRICE 2 TIRES	SALE PRICE 4 TIRES
550-12	$16.95	$32.90	$64.80	560-15, 650-13 775-14/15, 700-13 735-14	18.95	36.90	72.80
560-13	17.95	34.90	68.80				
825-14/15	$20.95	40.90	80.80	855-14/15	23.95	46.90	92.80

WHITEWALLS SLIGHTLY EXTRA.

Save on 2 ~ more on 4

Guaranteed without limit as to time or mileage! DRIVE IN NOW FOR SALE SAVINGS!

SAVE YOUR TIRES & STEERING SYSTEM
WHEEL ALIGNMENT $7.77 for most cars Parts extra

Our alignment specialists will do all this work . . . inspect front-end, springs, shock absorbers and steering wheel assembly; align front-end; correct camber, caster and toe-in.
ALL REPAIRS FULLY GUARANTEED

OVER 25,000 MILES? FOR SAFETY'S SAKE DRIVE IN FOR A COMPLETE
BRAKE RELINE $35.95 GUARANTEED 24 months or 25,000 miles

- Reline and install bonded brake linings on all 4 wheels
- Resurface all brake drums
- Check all wheel cylinders
- Flush and refill hydraulic system
- Check master cylinder, brake hose, front bearings and seals
- Repack front wheel bearings

INSTANT CREDIT • NO CASH NEEDED • CONVENIENT TERMS
VICTORIA TIRE LTD.
610 HERALD STREET AT GOVERNMENT
Telephone 382-6184
LOTS OF FREE PARKING
GOODYEAR
VICTORIA'S GO CENTRE

Which type of exterior paint will best survive the seasons?

ask your Pittsburgh Paints Dealer!

Snow, wind, rain, sun—all give the outside of your home a beating. Pittsburgh exterior paints stand up to this kind of tough treatment.

Your Pittsburgh Paints Dealer can tell you which is the best type of paint for the kind of specific weather conditions your home gets. He can also give you helpful hints on surface preparation and application.

Planning to paint? See your Pittsburgh Paints Dealer. He's got everything you need to do a great job. Ask for his special free booklet on painting tips.

Pittsburgh Sun-Proof exterior latex paint gives a hard-wearing soft matte finish, and has the added advantage that it resists blistering and peeling caused by moisture and condensation.

For an attractive gloss surface, Pittsburgh One-Coat Wonder White is recommended.

Do it right. Talk to your Pittsburgh Paints Dealer.

CIL PAINT & GLASS CENTRE 917 Fort 382-8166

Siegg Bros. Lumber 3955 Quadra Street 479-7151

Siegg Bros. Lumber Trans-Canada Highway Duncan 746-5186

Capital Iron 1832 Store Street 385-9703

Computer Use Poorly Planned

By DESMOND POWER
Manager,
Bates, Peat, Marwick & Co.

• MANAGEMENT MEMO •

How effective is our computer? This question is being asked by more and more businessmen as they begin to have doubts concerning the usefulness of their equipment.

Was it all worthwhile — the time, effort, and cost that went into the installation of the computer — the system which was going to provide all the vital control information and up to the minute results?

Why should they not expect great things from the computer after hearing of its many marvellous achievements? For example, did not the computer guide and control the Apollo missions from start to finish? It made sure the spacecraft was on track at all times. It controlled the space docking and allowed the mooncraft to descend at an acceptable speed and then brought it back safely.

* * *

And, in their own business world, businessmen continually hear of computers that do so much. They read about machines that handle airline reservations, instantaneously booking each reservation and displaying all vital data on a TV-like screen. And this is done as a matter of course.

Yet what is the computer doing for the businessmen's own day-to-day problems?

Not very much.

Why cannot the businessman's relatively simple information needs be handled in a way he thought they would be — in a way the computer people said they would be — in a way he has a right to expect?

* * *

Can it be that in his own particular case the computer is made differently, that it is not reliable, or that it is too difficult to program?

In recent advertising promotions for color television sets we constantly see reference to the term "solid state circuitry"; the printed circuits which have replaced vacuum tubes permitting a significant reduction in servicing requirements.

In the computer industry, solid state circuitry has been in existence and used extensively for more than 10 years. In fact, one would be hard put to find a machine on the market at present that does not use solid state circuitry as an integral part of it's makeup.

Other improvements in computer technology include miniaturization of electronic components, and sophistication and simplification of programming systems.

* * *

Those directly involved with the computer industry take it for granted that machines of practically every make will operate without stoppage for seven hours a day and five days a week. If equipment performance is not the cause for our disappointment, what then is?

Speaking to many users, equipment representatives, and anyone else connected with the industry, we quickly realize that we just do not know how to use the machines properly.

The most common cause for the misuse of a computer is the poor choice of work put on the machine. Take the typical case of a wholesale distributor whose clerical systems necessitate excessive paperwork but who is also under severe pressure at the bank due to his limited working capital position.

He decides to install a computer to solve his clerical problems. Backing up his motive for using a computer is a vague belief at the back of his mind that it will also do something to ease his working capital problem.

If he follows normal procedure, he will start off by using the computer to handle billing and other accounting applications. Programming for these systems will take far longer than he anticipated and the available machine time will soon be largely used up.

After the systems are eventually on and running, he will find that he has eliminated some clerical help; on the other hand, he has been obliged to add operators and programmers. As a result, his payback is insignificant and now the computer is locked into processing clerical and accounting transactions.

* * *

If he had insisted on sound business considerations being given to the project when he first embarked upon the computer installation, his story could have been quite different. He would have studied the return on investment and analysed the cost effectiveness of each potential application to be put on the system.

We would have found that he could have installed an inventory management system which would indicate how much product to buy and when to buy it.

This would in all probability have resulted in reducing his inventory levels. He could also have obtained information concerning the profitability of his various product lines and, therefore, through analysing product mixes could have developed a marketing plan which would optimize his profits at a lower total sales voume.

* * *

The improvement that these systems would effect on his company's working capital position as well as profitability would far outweigh the few clerical savings that probably would have eluded him in the long run.

For the reasons that are hard to explain, there is an aura of mystery about computers and their use. True, they are a splendid scientific achievement — yet so is a truck, an adding machine, a photocopying machine, a materials handling machine, and so forth.

Whenever a businessman is faced with having to install any one of these machines, he will take cold hard look at its capability, how it will benefit the company, how the company can get the most out of it and determine what the payback is.

* * *

If the businessman can treat the computer in the same way that he treats any other equipment acquisition, then he will go a long way to avoiding the problems discussed earlier. He will take a logical approach to its use, determining how it should best be used in his own particular case and how he can get the most out of it. He will then find that he has a highly effective tool to aid him in running his business.

Store Sales Up 9%

OTTAWA (CP) — Department stores recorded a nine-per-cent increase in sales in April compared with a year earlier, reports Statistics Canada.

Shoppers spent $272.8 million in department stores and $2.7 billion in other retail outlets during April this year, compared with $250.2 million and about $2.56 billion during April, 1971.

The biggest department-store gains occurred in sporting goods, home furnishings and photographic equipment.

The bigest gains in other retail outlets went to jewelry and shore stores and motor vehicles dealers.

Strong Gain Shown By Air Carriers

OTTAWA (CP) — Canada's seven major air carriers had strong gains in traffic and income during April, reports Statistics Canada.

Total income was $68.2 million, an increase of 15.6 per cent from a year earlier, while expenditures rose only 8.5 per cent, to $63.9 million.

Passenger-miles increased by 19 per cent, to 930.7 million from 782.4 million.

The statistics cover operations of Air Canada, CP Air, Eastern Provincial Airways, Nordair, Pacific Western Airlines, Quebecair and Transair.

For the first quarter of this year, the airlines showed income of $238.3 million, up seven per cent from the $222.7 million in the first quarter of 1971, expenditures of $241.3 million, up 5.8 per cent from $228.1 million and passenger-miles of 2.9 billion, was up 5.4 per cent from 2.8 billion.

CAR RADIOS
CORONA STEREO
TAPE CENTRES
2240 DOUGLAS · 388-5311
CLOSED MONDAY

You may WIN a trip to PARIS in the Win your real thing contest. Match words from caps or inside cans of COCA-COLA
Details at displays of Coke
CONTEST CLOSES JULY 31, 1972
BOTH COCA-COLA INC. (ONE) AND RUSSELLING TRUCK WHICH WHICH IDENTIFY ONLY THE PRODUCT OF COCA-COLA LTD

Super Luxury
FIRENZA
SL Sport Coupe
Test Drive One Today
at
EMPRESS
PONTIAC BUICK GMC
2867 Douglas at Topaz
382-7121
WE RUN A VERY simple business

We don't call it our Super Luxury Firenza for nothing.

Firenza SL Sport Coupe

When you buy GM's economical little Firenza SL you get:

- An overhead cam engine that's much bigger than the engines in the three top selling economy imports.
- Front disc brakes that are power assisted.
- Your choice of either a 4-speed floor shifter or an optional 3-speed automatic transmission.
- Richly upholstered bucket seats.
- Deep-pile carpeting, padded armrests, padded dash and visors.
- And other luxuries like a cigarette lighter, rear seat ashtrays, full-length paint striping and an inside hood release.

You also get the advantages of dealing with a Pontiac dealer, somebody who knows what dealing is all about. And he knows that the main reason you're buying a small car is because of its economy. So he'll offer you a deal to match.

Firenza
AT YOUR PONTIAC DEALER'S
V-372

THE GULF ECONOJET FURNACE. YOU GET A LOT MORE THAN HOT AIR.

10% Guaranteed Fuel Saving
With a Gulf Econojet Furnace, we guarantee, in writing, that you will save a full 10% on your last year's fuel consumption.

Parts Replacement Plan
Ask your Gulf Home Comfort Centre how to eliminate unexpected service bills with our Parts Replacement Plan.

12 Month Budget Plan
Equalizes fuel bills so you pay a comfortable amount each month.

Safe, Clean Heat
Built-in features provide safe, clean heat and quick, reliable operation. All components are built to eliminate the noises usually caused by expansion and contraction.

Gulf Home Comfort Centre
is ready to provide you with complete climate control. Call us for Gulf furnaces, hot water heaters, pool heaters, air conditioners, air cleaners, humidifiers and de-humidifiers.

10 Year Financing Plan
Extended terms are available on all climate control equipment, and 10 year financing is available on all furnaces and pool heaters.

Regular Burner Service
If any thing goes wrong, we'll come running Day or Night.

Automatic Fuel Delivery
Your fuel needs are scheduled so you never have to order and you never run out of fuel.

Gulf
GULF HOME COMFORT CENTRE
800 Yates Street, Victoria
Phone 384-0531

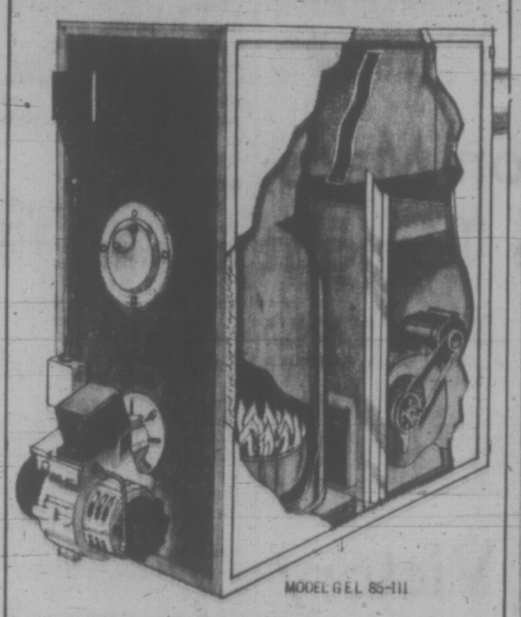

GULF ECONOJET FURNACE
If you've seen the writing on the wall for your old furnace, have a Gulf Econojet Furnace installed today—and save 10% on next year's fuel bill.

TRADE-IN OFFER
$75.00
FOR YOUR OLD FURNACE ON A NEW GULF ECONOJET FURNACE
10 year financing—no finance payment 'til October 1, 1972
Offer expires Tuesday, August 1, 1972.

IRVING FUELS LTD.
SOOKE, B.C.
642-3281

NEWSPAPER ADVERTISING SELLS THE MOST

Bellies Just Get Better

By JACK KEATING
Times Staff

Fred Greenwood joining the New Westminster Salmonbellies is like giving money to Howard Hughes. It serves only to fatten an already bulging supply of wealth.

Playing coach Paul Parnell admits the Bellies are "at least 25 per cent stronger" than last year's club that breezed to first place and captured the playoff crown in the Western Lacrosse Association.

Greenwood is one of those reasons, as the 23-year-old Oshawa native has added depth to the already talent-vested Fishmen.

The hard-nosed centre scored a pair of goals Wednesday night set up two others and his linemates collected another six points as New Westminster bounced Victoria Shamrocks 12-10 in WLA action before 2,616 at Memorial Arena.

FIVE IN ROW

It was the Bellies fifth win in a row and moved them back into a first-place knot with Vancouver Burrards.

New Westminster can regain the lead tonight when they host the Shamrocks in the Royal City as they make up one of the three games they have in hand on the Burrards.

"We've been playing well the last week and a half," said Parnell later. "We're just starting to jell and we're going to be pretty hard to beat. We've got three solid lines now."

Greenwood, who left two years of retirement and Ontario to join the Bellies, combines with Kerry Gallagher, a Coquitlam defector, and Larry Henry to form the third line. Some third line!

The trio was the driving force Wednesday and last week Greenwood popped in five goals to lead a 13-6 over the Burrards.

HIGH PRAISE

"Potentially he (Greenwood) is the best senior lacrosse player in this league," commented Rocks' star Brian Thompson, who played three years of junior with Greenwood. "If he is made to realize his potential he can become a super star in this game."

Greenwood's long shot with just over three minutes to go restored a New Westminster two-goal lead, after Ken Winzoski had scored midway through the third period to snap a 10-10 deadlock.

Except for a brief span in the second period, New Westminster led all the way against the Rocks.

Led by the spirited play of the Thompson brothers, the Irish took the lead for the first time just past the midway mark, and then came back to bind the game early in the third period after blowing a two-goal edge.

Brian finished with three goals and an assist and Ivan scored twice and drew three assists.

"We lost the game in about two minutes," grumbled Victoria coach Ed Kowalyk as he scanned through the game statistics and noticed the 8-6 lead the Irish once held.

Big Mac Tyler fired a pair for New West and Henry, Gallagher, Al Lewthwaite, Bob Holmes, Tracy Wright, Ray Bennie and Ed Goss tallied the Bellies' other markers.

"Just for a change of scenery," replied Greenwood when asked why he moved out West, and began playing lacrosse regularly for the first time since his junior days with the Oshawa Green Gaels. The Gaels won the Minto Cup all five years Greenwood played on the club.

WRAPAROUND

Bellies were without high-scoring Wayne Goss, who is vacationing in Hawaii, and Steve D'Easum who is injured . . . Rocks are still without Dennis Somner who is working for a month with the provincial government in Prince George . . . Skip Chapma replaced George Grover in the Victoria goal early in the first period after New Westminster pumped four goals by Grover and took a 4-1 lead . . . Rocks received a bizarre penalty in the third period when trainer Bob Painton jumped over the boards, while the play was on, boards, while the play was on, to assist an injured New Westminster player. "I wished our ballplayers showed as much enthusiasm as he did," was Kowalyk's comment on the call. Gordie Osinchuk will come down from Nanaimo to play for Victoria tonight.

BOXLA BOX

	P	W.	L	F	T	Pts.
New West.	14	10	4	140	140	20
Vancouver	17	10	7	206	169	20
VICTORIA	16	7	9	182	199	14
Coquitlam	15	4	11	166	204	8

Next game: Tonight — VICTORIA at New Westminster.

VICTORIA	G	A	P	NEW WEST.	G	A	P
Grover	0	0	0	Comeau	0	1	0
Chapman	0	0	0	Thorpe	0	0	0
Kastelein	1	1	0	M. Lynch	0	0	0
F. Alexndr				Matheson	0	1	0
	0	0	0	Parnell	0	1	0
K. Alexndr				Henry	1	1	0
	0	0	0	Lewthwte	1	0	4
R. Dillon	1	1	0	Greenwd	2	2	0
N. Dillon	0	1	0	Tyler	2	2	0
J. Lynch	1	1	2	Winzoski	1	2	2
x-B. Thmpsn				Holmes	1	0	0
	3	1	20	Wright	1	0	2
C. Dhilion	0	1	0	E. Goss	1	0	0
Somner	0	0	0	Bennie	1	3	0
Levasseur	1	2	5	Giles	0	1	2
Beaulac	0	2	0	Gallaghr	1	3	2
Restell	0	1	0				
D. Thmpsn	1	0	2				
I. Thmpsn	2	3	4				
Black	0	0	0				
b-Sallis	0	0	2				
Totals	10	14	32	Totals	12	17	12

Shots stopped by:

Comeau (NW)	13	7	9—29
Grover (V)	1	—	—
Chapman (V)	10	12	13—36

Score by periods:

New Westminster	6	3	3—12
Victoria	4	4	2—10

Attendance 2616.
x-includes misconduct and game misconduct.
b-bench minor penalty.

bill walker

Hogan Tops Stan's List Of All-Time Golf Greats

In other years, members at United States golf clubs would flock out of lounge areas, drinks in hand, just to see him drive when it was announced over the public address system:

"On the tee, Stan Leonard of Vancouver, Canada. Play away, please."

This was when Leonard was nearly always the lone Canadian on the professional golf trail, and one who did fairly nicely thank you, even if the money then wasn't as good as it is now.

Yes, Stan Leonard is one of Canada's sporting greats, though he never achieved that particular honor during his finest years. For some reason, mainly because he was from Vancouver, and the west, he could never get enough votes from the eastern writers to name him athlete-of-the-year.

Stan could "smoke that ball" as they say in the locker room, and he was good too. He even got to play in the fames Masters, twice finished second, which is fair enough, and better than most. And once he won the prestigious Tournament of Champions.

Monday, he was a visitor in town as guest of the hotelmen at their annual golf tournament at Uplands. He played with the crowd, shot a 76, and then gave a clinic for one and all at the instructional area near the first tee.

Sure, that was part of his invitation, but wasn't it a treat for many to get sound advice first hand? Besides, Stan had a few thoughts about golf, in particular, and in general.

Young Players Eager for Knowledge

Leonard earlier this year was retained by the B.C. Golf Association to conduct specialized clinics around the province. But no, he didn't uncover "any white hopes," he said. Because "that wasn't the purpose of the clinics."

"Rather," he explained, "it was to familiarize some of the younger players with some of the aspects of the game that otherwise they might not get."

And what he found was probably just what he went looking for.

"It's unbelievable," he said, "what some of them didn't know. In places like Salmon Arm and Comox, they were eager for knowledge. They need it, he added, "to bring out the best in them."

So give the B.C. Golf Association a mark on the wall. They have hit upon an ambassador who knows what it is all about, and isn't afraid to say so.

The youngsters need more instruction at the formative level. Period.

Leonard also had some other interesting views, one being that he definitely feels that the day is not too distant when a black golfer will get to play in the Masters. Changes in eligibility rules for the tournament practically dictate this eventuality, he said, because a major championship now carries with it an almost automatic invitation to compete.

He is not a believer in the theory that up to now it is only a coincidence that the whites have played and the blacks have caddied at Augusta. Still if it is asking a Negro golfer a lot to win (some of the tour regulars haven't won a tournament in years), Charlie Sifford came the closest to otherwise qualifying for the Masters this past weekend.

Just Shift Hand to Hook or Slice

He finished 21st in the U.S. Open, and one stroke out of the top 20, one of the magic figures now used to determine who should be issued an invitation. Close, but not close enough.

Of Nicklaus, Leonard says the "Golden Bear" is easily the best of today's group of professionals, but on his all-time list, Nicklaus would rank behind a great from another era. Ben Hogan is Leonard's choice as his personal No. 1.

He sees a bright future too for Vancouver's Doug Roxburgh, who last week won the B.C. Amateur championship here, and admits that today's compact golf swing is much better than the swing he himself learned when he was younger. Playing a hook, or a slice, is simplicity personified in the Leonard style. Just move that left hand, ever so slightly; either way the feet remain the same.

There were other technical points at the clinic as well, too much at one time for Mr. Average Golfer, perhaps; but easily understandable, and well presented.

Oh yes, and it seldom fails to happen!

It was obvious when Leonard stepped up to the tee on the 13th that he had been asked to see if he could drive the green, downhill, about 285 yards distant. Why not? This was his game.

"Here goes all or nothing," he said," as he bent into the task. Horrors, he pushed the ball into the deep rough. A common error. This was followed by a provisional, hooked into the left rough.

"That was nothing," he quipped to the gallery which had gathered to see his tee shot.

Later, an eager reporter, recalling the incident, said jokingly: "and what did you get on that "all or nothing" hole?

"Oh, I got a par," Leonard said.

"What did you expect? After that drive, I had to," he laughed.

Gorge Vale Captures Sixth League Crown

Greg Candlish and city junior champion Bob Beauchemin combined for a three-point sweep Wednesday to pace Gorge Vale to a 6-3 home-course victory over Royal Colwood and possession of the Willie Park Driver for the sixth time.

Gorge Vale captured the Victoria and District Inter-Club Golf League title by finishing the schedule with 30 points 4½ more than the total accumulated by second-place Cedar Hill.

In other final meetings, Glen Meadows split nine points at Uplands while Cedar Hill, which was in third spot before Wednesday, became runner-up with an 8-1 decision over visiting Victoria.

Gorge previously won the title in 1960, 1961, 1965, 1967 and 1969.

Candlish carded the most decisive victory of the day with a 7 and 6 triumph over Blair Wilson while Beauchemin dropped Gordie Hutcheson, 3 and 2.

The Gorge duo collected the four-ball point, 3 and 2.

Some of the hottest golfing, however, was on display at Uplands.

Al Zimmerman and Hal Jacobsen of Glen Meadows combined with Ken Nott and city amateur champion Bob Hunt of the host club for a total of 16 birdies in their encounter.

Zimmerman had five birdies en route to a 3 and 2 win over Nott and finished three-under-par for the 16 holes. Hunt was only one over after 16 and a 3 and 2 triumph over Jacobsen. The Glen Meadows twosome, however, managed to win the four-ball match, 3 and 2.

Victoria's professional, Paul Trapp, was the only one to break the Cedar Hill domination with a 2 and 1 win over Gordie Rands.

* * *

FINAL STANDINGS

Gorge Vale	30
Cedar Hill	25½
Glen Meadows	23
Uplands	24
Victoria	15½
Royal Colwood	15

1971 FINAL

Glen Meadows	25½
Uplands	25
Gorge Vale	24½
Cedar Hill	21
Victoria	22½
Royal Colwood	13½

G. MEADOWS 4½ AT UPLANDS 4½

Dick Silverberg was beaten by Don Billsborough, 4 and 3; Marty Richards halved with Dave McCall; Glen Meadows won four-ball, 1 up.

Al Zimmerman defeated Ken Nott, 3 and 2; Hal Jacobsen was beaten by Bob Hunt, 3 and 2; Glen Meadows won four-ball, 3 and 2.

Rick Kent was beaten by Mike Gray, 1 up; Bill Penny defeated Keith Burrell, 1 up; Uplands won four-ball, 3 and 2.

VICTORIA 1 AT CEDAR HILL 8

Carl Schwanfie was beaten by Greg Barnes, 5 and 4; Bill Thompson was beaten by Brian Gandy, 3 and 2; Cedar Hill won four-ball, 4 and 3.

Mike Parker was beaten by Ron Cush, 5 and 3; Paul Trapp defeated Gordie Rands, 2 and 1; Cedar Hill won four-ball, 1 up.

Dunc Conrad was beaten by Jim Girard, 6 and 5; Bill McColl was beaten by Ron Griffis, 3 and 2; Cedar Hill won four-ball, 6 and 5.

COLWOOD 3 AT GORGE 6

Vic Painter defeated Laurie Carroll, 4 and 3; Joe Evans halved with Earl Davies; Royal Colwood won four-ball, 1 up.

Ken Floyd halved with Dick Austin; Ron Howard was beaten by Tim Horrigan, 2 and 1; Gorge Vale won four-ball, 2 and 1.

Blair Wilson was beaten by Greg Candlish, 7 and 6; Gordie Hutcheson was beaten by Bob Beauchemin, 3 and 2; Gorge Vale won four-ball, 3 and 2.

Runners Gaining on Macs; Surrey Club Here Tonight

Victoria McDonalds are eyeing first place tonight as they host Surrey Salmonbellies at 8 p.m. at Memorial Arena in Pacific Junior A Lacrosse action.

McDonalds currently trail first place Burnaby by one point but have played more games than any team in the league.

Richmond Roadrunners, who have three games in hand on Victoria, shaded Coquitlam J-Hawks 8-7 Wednesday night in Coquitlam to move to within three points of the Islanders.

Brian Tasker, the youngest of four Tasker brothers playing lacrosse, paced the Roadrunners with two goals and three assists. Ray Durante and Bob Tasker scored twice apiece for Richmond also. Rhys Parsons had two goals for Coquitlam.

Tonight's game feature's a match-up between the league's top two scorers as Jim Lynch of Victoria is holding on to an 11-point lead on Surrey's Walt Weaver. Weaver has won the scoring crown the last two years.

Meanwhile, league president Keith McEachern handed down a one game suspension to Mike Walsh of Victoria and Nick Delmonico of Burnaby.

Both were involved in a stick swinging duel last week in which Walsh suffered a broken nose.

	P	W	L	T	F	A	Pts.
Burnaby	10	7	3	0	121	109	14
VICTORIA	12	6	5	1	121	117	13
Richmond	9	5	4	0	106	103	10
Surrey	10	4	6	0	119	124	8
Coquitlam	11	3	7	1	119	133	7

Next game: Tonight — Surrey at VICTORIA.

Two-Hit Victory

Derek Drinkwater pitched a two-hitter Wednesday while leading Greaves Movers to a 4-1 Victoria Senior Baseball League victory over Kubicek's Home Service at Lambrick Park.

Victory moved Greaves solidly into third place, one and a half games ahead of the last-place losers.

Drinkwater, who struck out four and issued four base on balls, had a no-hitter going until the fourth inning where Kubiceks scored a lone run on two singles and a sacrifice bunt.

Movers started fast with two runs in the first inning on two bases on balls, a single by Dave Morgan and an infield error.

	W	L	Pct	GBL
Farmer Construc.	6	3	.667	—
Gorge Hotel C.	5	3	.625	½
Greaves Movers	4	5	.444	2
Kubicek's	2	6	.250	3½

Kubicek's	000	010	0—	1	2
Greaves	210	010	x—	4	4

Derek Drinkwater 2-1 and Tom Robertson; Eric Lister 0-1 and Don Burrows.

IT WAS TIME to check form sheet Wednesday as Winnipeg's Assiniboia Downs for first time had three female jockeys on same horse-racing program. Studying odds are 17-year-old Debby Long (left), 20-year-old Bonnie Csuzdi and Joan Phipps, 17, (right). (CP Wirephoto.)

sports

DOUG PEDEN — EDITOR

Gaylord Rubs It In; Fox Does Salaam

By The Associated Press

Gaylord Perry didn't have much Wednesday night . . . probably because he gave it to Bill Rigney the night before.

When Cleveland Indians arrived in Minnesota on Tuesday, Twins' manager Rigney found a tube of sticky ointment on his desk, courtesy of Perry. Rigney had accused the veteran righthander of doctoring the baseball when Perry beat the Twins and Bert Blyleven 7-1 two weeks ago.

So Perry rubbed it in again by beating the Twins—and Blyleven—4-2 Wednesday night.

TIGERSON TOP

Elsewhere in the American League, Detroit Tigers took over undisputed possession of first place in the East Division by downing Oakland Athletics 5-2 while California Angels toppled Baltimore Orioles 6-3. Chicago White Sox trounced Milwaukee Brewers 9-3 and Boston Red Sox outslugged Texas Rangers 10-9 in 11 innings. Kansas City Royals and New York Yankees were rained out.

Perry, who has been accused of putting everything from saliva to greasy kid stuff on the baseball, didn't have his best stuff but still joined Chicago's Wilbur Wood and Detroit's Mickey Lolich as the major leagues' only 11-game winners.

DEFENCE GOOD

Shortstop Frank Duffy made two fine catches of line drives and third baseman Graig Nettles bailed Perry out of a sticky situation in the ninth. With one run already in, two on and two out, Nettles knocked down a smash by Harmon Killebrew and turned it into a game-ending forceout.

Ray Fosse homered for the Indians in the second inning and Duffy followed with a triple and scored on Del Unser's sacrifice fly. The Indians got the decisive runs in the eighth against reliever Dave LaRoche when Chris Chambliss walked and Nettles homered.

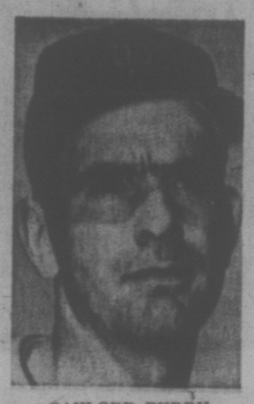

GAYLORD PERRY
. . . gets 11th victory

Esquimalt Snipers Lead

Players from Esquimalt Teamsters hold down the top five scoring positions in the Vancouver Island Intermediate Lacrosse League.

Sixteen-year-old centre Rick La Pointe is the league's top sniper with 23 goals and leading point-getter with 43 points in just seven games. He leads teammate Kim Browning by six points.

League's top scorers, prior to this week's games:

Rick La Pointe, Esquimalt	23	23	43
Kim Browning, Esquimalt	16	21	37
Darrell Deane, Esquimalt	21	11	32
Stu Thomson, Victoria	18	11	29
Jerry Cadwallader, Esquimalt	11	13	24
Basil Rousuit, Esquimalt	17	6	23
Rob Clifford, Victoria	13	8	21
Mike Jacob, Saanich	13	6	19
Juk Johl, Saanich	11	8	19
Al McLaren, Saanich	9	9	18
Steve Bowack, Saanich	7	9	16
Ross McKinstry, Esquimalt	1	13	14
Keith Treichel, Esquimalt	8	4	12
Don Frenette, Saanich	8	4	12
Wayne Weber, Esquimalt	5	7	12
Rick Leggett, Esquimalt	5	7	12

Juckes to Coach Bellingham Club

Bing Juckes has been named coach and general manager of the new Bellingham entry in the B.C. Junior Hockey League.

Juckes formerly coached Brandon Wheat Kings of the Manitoba Junior League and refereed in the Western League in the late fifties.

By The Associated Press

"The way San Francisco Giants are going this season, it was bound to happen. They've finally brought manager Charlie Fox to his knees.

Defending National League West champions, the Giants have spent most of the 1972 baseball season buried at the bottom of their division. Tempers grow short in the kind of campaign the Giants are living through and last weekend manager Fox and pitcher Ron Bryant exchanged angry words.

"If Bryant brings in a shutout," said Fox before sending the lefty out to face Chicago Cubs Wednesday, "I'll go out on my hands and knees to him."

NEAT SALAAM

With the manager's foot positioned neatly in front of his mouth, Bryant naturally blanked the Cubs 2-0 on a two-hitter. Fox came out to congratulate him and did a neat salaam, just as he had promised.

In other National League games Wednesday night, Cincinnati Reds regained first place in the West, knocking off Montreal Expos 6-4 while New York Mets were topping Houston Astros 5-4. The Mets crept within five percentage points of first place Pittsburgh Pirates in the East race as the Pirates bowed to Los Angeles Dodgers 5-3 in 10 innings. Philadelphia Phillies outslugged Atlanta Braves 9-7 and St. Louis Cardinals routed San Diego Padres 14-3.

"The added pressure in this game probably made it the most important I ever pitched," said Bryant.

FAST, EXCITING
JR. "A"
LACROSSE
McDonald's Bread
vs.
Surrey
Thursday, 8 p.m.
Memorial Arena
Adults $1
Children 14 and Under 50c

ALL STAR BASEBALL
Victoria City Firefighters
(16-18)
vs.
SOUTHERN CALIFORNIA
ROYAL ATHLETIC PARK
THURSDAY, JUNE 22
Double Header 1st Game 6:30
Admission $1.00

SOCCER
VICTORIA REGALS vs. WOLFSBURG GERMANY
at ROYAL ATHLETIC PARK
TUES., JUNE 27 — Kick-Off 8 P.M.
ADMISSION:
General — $2.50
Ladies, O.A.P. and Pensioners — $1.50
Children (Under 12) — 50c
TICKETS ON SALE AT
Memorial Arena, Adrian's Delicatessen (Hillside Shopping Centre), Conti's Delicatessen, 1322 Gov't St., Karen's Delicatessen, 756 View.

You are invited to attend the
ALL-ARABIAN HORSE SHOW
Cowichan Exhibition Grounds
DUNCAN
JUNE 24-25
★ Driving ★ Jumping ★ Trail
★ Western ★ Costume ★ English

The Confusing World of B.C. Soccer

VANCOUVER — Tuesday the Premier Soccer League and its member clubs were under suspension.

Wednesday the league and its teams had their suspensions lifted.

Tonight a Premier League all-star team plays Montreal Olympics of the North American Soccer League in an exhibition game at Empire Stadium.

If it wasn't for Wednesday's decision tonight's game would have been cancelled.

Confused?

The problems began Tuesday when the B.C. Soccer Association announced it had suspended the Premier League and its member teams for failing to post a $5,000 bond to operate as a non-amateur league.

However, Len Burkinshaw, executive director of the Premier League, said Wednesday he had received word that the Canadian Soccer Association had ordered the suspension lifted pending a hearing here in about two weeks.

This allows tonight's all-star game to go on, and this weekend's slate of games to continue. Victoria Regals, Richmond, Eintracht, Columbus, Vancouver Spartans and Croatia form the new semi-professional loop.

The suspension was ordered by the B.C. Association, governing body of soccer in the province, under a rule that states the bond must be posted within 30 days after application for non-amateur status has been approved.

"They're well past the deadline," said Commission Chairman Stu Ross. "It's an unfortunate situation but we didn't have any other choice but to take this action."

Burkinshaw said he had appealed the suspension to Canadian Association headquarters in Ottawa.

He said he spoke by telephone Wednesday with John Barnes of Oshawa, Ont., head of the Canadian Association, and "he said the suspension is being lifted pending a hearing before the Canadian body expected to be held here in about two weeks time."

"Mr. Barnes said telegrams are being sent to both the B.C. Association and myself ordering the suspension be lifted pending the hearing."

The league and the B.C. Commission have been at one another's throat for several months on a number of issues, including arrangements concerning the staging of games against touring clubs.

The commission recently criticized the PSL for not going through proper channels in negotiations to bring Santos of Brazil to Vancouver for an exhibition game tentatively set for July 7.

Meanwhile, Columbus will lead tonight's all-star squad with six players. Brian Hughes and Ike MacKay are the Regals' representatives.

Other players:

Sam Lenarduzzi, Sergio Zanetta, Vic Kodiela, Bernard Fagan, Alan Sproates and coach Alan O'Neil (Columbus); Tony Chursky, Roger Verdi, Bobby Cram, David Young (Spartans); Glen Johnson, Buzz Parsons (Eintracht); Greg Weber (Croatia) and Joe Kovar (Richmond.)

OUTDOORS
barry thornton

Game Clubs Aid Biologist In Nimpkish Deer Study

Many items in the creel this week:

A review of the hunter training program, legislated as compulsory only for Island hunters under the age of eighteen or who are applying for their first licence, was given by Don Robinson, assistant director of the fish and wildlife branch, at the Vancouver Island Wildlife Association meeting.

Asked about licencing young hunters under the statutory age of fourteen, Robinson stated, "That hunters under that age are not required to take the course, until the year of their fourteenth birthday."

A father or adult who wishes to start a youngster early may purchase a licence for the young hunter along with necessary game tags as permitted for the adult without any special permit either from the RCMP or the fish and wildlife branch. However, under the interpretation of the act, the under-fourteen child must be "under the immediate supervision of an adult."

* * *

At the VIWA meeting, delegates voted a $300 donation for Greg Jones, a UBC biologist studying the effects of logging on deer in the Nimpkish Valley. They also voted to petition their seventeen member clubs for a $100 donation each to provide the $2,000 necessary for Jones to conduct a deer-tagging program to study: timing of seasonal migration, time spent at different elevations, and the size of the winter range used by deer.

Jones reported this past winter was very severe for the deer herds in the north part of the Island. In particular, counts showed that the fawn population, which stood at 45 per cent of the deer herd in December, had dropped to only 10 per cent in May.

* * *

Regional biologist Ian Smith has started the second phase of a survey to determine different Roosevelt elk habitats throughout the Island. "The survey will give us information," stated Smith, "which will allow us to predict where elk herds and populations may be."

Specifically, mature forest areas and known habitats in logged areas will be studied. Also, estimates of populations of elk, deer and black bear will be taken through a program of pellet counts.

Smith complimented the Gold River Fish and Game Club and in particular, members Jim Fiddick and Bill Mewhort, for their efforts in the collection of elk jaws from animals unable to survive last winter's severe snowfall.

"It has been predicted many times by wildlife scientists, environmentalists, and sportsmen that elk would suffer high losses in a severe winter under currently acceptable clear-cut logging practices. We are pleased to see the concern expressed for the losses this past winter by the B.C. forest service, the logging companies and the public, and hope that this polarization will help to improve the situation for the future," Smith added.

* * *

Speed in the water — a slimy business? Such is the report of a recent study which shows that swiftly-moving fish like trout exude slime that acts as a reducer of turbulence. This slime does not dissolve in water except in the presence of turbulence, usually created by the speed of the fish.

Both ocean and fresh water fish carry the high-speed slime, though not all species do so. In the fresh water fish studied, it was found that the small mouth bass and various forms of trout carry slime in sufficient concentrations to reduce friction by close to 60 per cent.

* * *

Aldo Leopold, the father of wildlife management, defines a conservationalist as follows, "... the best definition of a conservationalist is written not with a pen, but with an axe. It is a matter of what a man thinks about while chopping, or deciding what to chop. A conservationalist is one who is humbly aware that with each stroke he is writing his signature on the face of his land."

Eagleson Stays; So Do Dates

TORONTO (CP) — Hockey Canada emerged from its annual meeting Wednesday still pondering dissension within its executive body and with a committee filling in for president Charles Hay, ailing in a Calgary hospital.

Alan Eagleson solved one of the problems by agreeing to continue serving on the Hockey Canada board, at least until the September series between Canada and Russia is realized.

Eagleson, who also sits on the organization's steering committee and is executive-director of the National Hockey League Player' Association, submitted his resignation to the board twice in recent weeks.

ALAN EAGLESON

He said after Wednesday's meeting he would reconsider his latest resignation, given to Hockey Canada last week.

"All I want to do is beat the Russians eight times," said the Toronto lawyer who also represents a number of NHL players in their contract discussions with club owners. "So I have told Mr. (Doug) Fisher and Mr. (David) Kinnear that I will stay if they think I can help."

CLASH REPORTED

Persistent rumors that Eagleson clashed with business executive Allan Scott over distribution of television rights were denied by Eagleson.

"It has nothing to do with television rights.

"All I can say is that for three years we have been a happy, co-operative group. And yet, in the past few weeks, all that has changed."

He insisted that a disagreement with Scott, soon after the 48-year-old Scott's recent appointment to the board, was only a misunderstanding.

The new presiding committee, formed in the wake of Hay's illness, is made up of Fisher, Kinnear, Scott and Hay's son, Bill, a former NHL centre with Chicago Black Hawks.

DIDN'T QUIT COMMITTEE

Eagleson said the resignations he submitted, and later recalled, were from the board and not the steering committee set up earlier this month to oversee the Canada-Russia hockey series.

The committee consists of Eagleson, Kinnear, Charles Hay, Lou Lefaive, Joe Kryscka and Bill Wirtz.

"I had understood the steering committee would be the operative group," regailed Eagleson, "but we haven't had another meeting since our first in Montreal early this month."

Fisher, who served as chairman of Wednesday's meeting, said the board's chief concern had been "covering the gap, the fact Mr. Hay will not be able to continue his contribution of the past 2½ years."

He said the organization would not consider naming another president until it learns if Hay's health improves with two months rest.

Fisher, who also served as official spokesman after the meeting, said Russia had refused to change the opening dates of the four-game Canadian end of the series set for Sept. 2, 4, 6 and 8, but allowed that because of unforeseen accommodation problems the series probably would open in Toronto rather than Montreal.

Second game of the series would be in Montreal with Winnipeg and Vancouver the host cities for games 3 and 4. The entire Russian portion of the series, Sept. 22, 24, 26 and 28, will be in Moscow.

Meanwhile, the medical reports from Calgary indicate Hay, 70, may be ready to leave hospital and return to Toronto early next week.

His personal physician, Dr. John Lovering, said after talking with Calgary doctors Wednesday:

"What happened was, he more or less fainted. The question was whether the problem was circulatory or what, so he was taken to hospital.

"There was no heart problem and there was no stroke. The indication is it was a circulatory problem, which was investigated and the conclusion was that he soon can be released."

SAANICH LIONS
WATER SPORTS DAY
Hamsterley Park
Elk Lake
June 24th
Pancake Breakfast
Starting 9 a.m.

Team Named Soon—Sinden

TORONTO (CP) — Harry Sinden is having communication problems but said Wednesday he hopes to have at least 30 players lined up for Team Canada by the weekend.

The recently appointed coach of Team Canada, which will meet a Russian group in an eight-game series in September, attended Hockey Canada's annual meeting to meet the executive committee.

"Catching them (players) at home," Sinden replied when asked what his biggest problem has been since getting permission from National Hockey League general managers to approach players to staff Team Canada.

"It's very difficult getting in touch with them.

"The first day I was one for 15. Since then, last Saturday, I've contacted 12 players and it's 100 per cent. They all want to play."

Sinden didn't identify any of the players, but said: "Once I get 30 — by this weekend I expect— I'll think about announcing them."

Singles Champ Reaches Final

Kathy Metcalfe is within one victory of retaining her women's singles title after advancing to the finals in the Oak Bay Tennis Club championships on Wednesday.

Second-seeded Mrs. Metcalfe downed Faith Graham 6-4, 6-1 in the semi-finals and is scheduled to meet top-ranked Nancy Hill for the crown on Saturday.

Marty Taylor is now in three semi-finals.

Taylor combined with Wendy Cuppage for a 6-4, 7-5 mixed doubles victory over Ella Hogg and Dave Tooby. He also partnered Ivor Goodmanson to a 6-4, 6-3 win over Jules Horvath and Max Low in the men's doubles quarter-finals.

Taylor earlier gained the men's singles semis and meets Ivor Goodmanson tonight.

Tonight's schedule:

5:30 p.m. — Marty Taylor vs. Ivor Goodmanson; Greg Miller and John Nichol vs. Tim Cummings and Peter Bousfield; Ralph Shepherd and Joe Keff vs. George Mead-Robins and Bob Schwengers; Peter Scott vs. Nigel Gillett.

6:30 — Jill Boyd and Tim Cummings vs. Felicity Graham and Jim Hassard; Nancy Hill and Ivor Goodmanson vs. Wendy Cuppage and Marty Taylor; Walter Low and Pete Shield vs. Nigel Gillett and Ernie Wilson; Lynn Davies vs. Cynthia Bray.

BASEBALL SCOREBOARD

NATIONAL LEAGUE

Eastern Division	W	L	Pct.	GBL
Pittsburgh	36	27	.632	—
New York	37	28	.627	—
Chicago	34	23	.596	2
St. Louis	26	32	.448	10½
Montreal	25	33	.431	11½
Philadelphia	21	36	.368	15

Western Division	W	L	Pct.	GBL
Cincinnati	36	23	.610	—
Houston	36	24	.600	½
Los Angeles	38	26	.559	2
Atlanta	27	30	.474	8
San Diego	20	39	.339	16
San Francisco	22	44	.333	17½

San Francisco 010 020 001— 4 9 0
Chicago 000 000 000— 0 2 1
Bryant 4-4 and Rader; Pappas 5-5 McGlon (8) and Hundley.

San Diego 000 000 120— 3 6 0
St. Louis 433 000 40x—14 16 1
Kirby 5-7, Acosta (2), Scheffer (6), Ross (8) and Kendall; Gibson 3-5, Drabowsky (8) and Simmons, McNertney (8). Home runs: San Diego — Blefary (15th); St. Louis — Torre (9th) and Gibson (2nd).

Montreal 120 000 001— 4 10 1
Cincinnati 030 001 00x— 4 9 1
Renko 1-6, Lemaster (5), Strohmayer (6), Walker (7) and Humphrey; Nolan 9-9, Helms (8), Carroll (9) and Bench.

Philadelphia 030 102 103— 9 15 1
Atlanta 101 122 000— 7 11 2
Carlton, Neibauer (6), Brandon 3-1 (6) and Bateman, Ryan (8); Reed, G. Stone (6), Upshaw 1-2 (7) and Casanova. Home runs: Philadelphia — Montanez (5th), Bateman (1st) and Freed (3rd); Atlanta — Capeda (4th).

Los Angeles 200 000 100 3— 5 12 0
Pittsburgh 021 000 000 0— 3 7 3
Osteen, Richert (8), Brewer 5-2 (9) and Sims; Moose 3-3, Gutsll (10) and Sanguillen. Home run: Pittsburgh — Robertson (3rd).

New York 000 021 020— 5 7 1
Houston 000 012 001— 4 6 1
Koosman 4-3, McGraw (8) and Dyer; Griffin 2-2, Gladding (8) and Howard. Home runs: New York — Marshall (1st). Houston — Rader (10th).

PACIFIC COAST LEAGUE
Tucson 2, Albuquerque 4.
Eugene 8, Portland 0.
Salt Lake 9, Phoenix 4.
Tacoma 4, Hawaii 0.

AMERICAN LEAGUE

Eastern League	W	L	Pct	GBL
Detroit	32	24	.571	—
Baltimore	31	25	.554	1
New York	25	29	.463	6
Boston	24	29	.453	6½
Cleveland	24	30	.444	7
Milwaukee	18	35	.340	12½

Western Division	W	L	Pct	GBL
Oakland	38	18	.679	—
Chicago	34	22	.607	4
Minnesota	30	24	.556	7
California	27	32	.458	12½
Kansas City	25	30	.455	12½
Texas	24	34	.414	15

Detroit 000 011 030— 5 8 1
Oakland 001 000 010— 2 5 3
Timmerman 6-5 and Freehan; Holtzman 10-5 and Duncan. Home run: Oakland — Epstein (12th).

Baltimore 000 010 200— 3 7 4
California 002 000 40x— 6 9 0
Dobson, Alexander 3-3 (7), Watt (7) and Etchebarren; May, Allen (7), Fisher 3-4 (8) and Stephenson. Home run: Baltimore — Rettenmund (3rd).

Texas 002 410 020 00— 9 15 3
Boston 001 040 211 01—10 16 1
Gogolewski, Panther (5), Pina 0-3 (8) and Billings, Suarez (9); Culp, Peters (4), Newhauser (8), Lee (9), Tiant 1-2 (11) and Fisk. Home runs: Boston — Petrocelli (5th, 6th), Cater (4th) and Ogilvie (2nd).

Cleveland 020 000 020— 4 8 1
Minnesota 010 000 001— 2 8 1
G. Perry 11-6 and Fosse; Blyleven 7-8, LaRoche (8) and Roof, Dempsey (8). Home runs: Cleveland — Fosse (3rd), G. Nettles (3rd).

Chicago 000 001 080— 9 13 1
Milwaukee 100 000 200— 3 8 2
Bradley 8-3, Forster (8) and Herrmann; Parsons 6-5, Sanders (8), Linzy (8) and Rodriguez.

Vince Clarkson Tourney Winner

Vince Clarkson of Gregarah carded a 106 at the weekend to capture the third annual 27-hole Broome Hill Open tournament at Broome Hill Golf Club.

Alex Dick of the host club emerged as runner-up in the championship with a 107.

Flight winners in the one-day tourney were Rusty McDowell and Curly Martin of Gregarah; Gary Ebert of Cedar Hill; Ken Hunter of Gorge Vale; Howie Phillips of Glen Meadows, and Terry Williams of Broome Hill.

MORE SPORT ON 16, 17, 18

Paul Thomas Aids Donohue

COURTENAY (CP) — Paul Thomas, head basketball coach at the University of Windsor, has been appointed assistant coach of Canada's national team, president Norm Gloag of the Canadian Amateur Basketball Association has announced.

He said Dr. Thomas will coach Canada's second men's team on a trip to China in August.

Head coach Jack Donohue now is running the national training camp in this Vacouver Island city.

Thomas was player-coach for Canada in the 1952 Olympics.

SUBURBAN
386-6131
RENTS CARS, TRUCKS and CAMPERS
Ford Leasing System

Free Bus to View Lots on Salt Spring Island!!
Bargain-hunters searching for recreational retirement lots ... open sunny spectacular ocean views ... secluded well-treed hideaways ... high rocky sites ... see these ¼ acre lots from $1,500 to $4,000, only $150 down. Drive yourself or board FREE BUS leaving Town & Country this Sunday, June 25th, 10:30 a.m., for Walker Hook Place. Reservations phone 383-1638 or 652-1497. 12 lots sold last weekend —buy a lot for YOUR future now!

3 great 100-cc Hondas for the guy or gal who craves a "born-free" kind of summer fun!

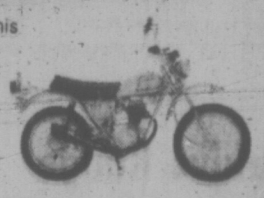

What's a 100-cc? Let's put it this way: It's enough power and manoeuverability to beat the traffic in the city. It'll take you easily up to 60 on the open road and handle rough dirt or gravel roads with a smile! Yet they're light, economical, easy to handle. Easy terms available from your Honda dealer.

Super Sport 100 — Easy-shifting 5-speed transmission; telescopic suspension smooths out every bump. Suggested price, $599*.

Scrambler 100 — Take it to the country. Find out how versatile it is. It's an on-and-off the road machine. Suggested price, $612*.

Motosport 100 — Exceptionally rugged for cross-country riding. Delivers amazing performance under all conditions. Suggested price, $652*.

*Port of entry, Vancouver, plus small freight and handling charge.

HONDA THE WORLD'S LARGEST MOTORCYCLE MANUFACTURER

DISTRIBUTED BY: CLARKE SIMPKINS HONDA
760 ALDERBRIDGE WAY, RICHMOND, B.C.

FAIRWAY DISCOUNT HOUSE
272 GORGE RD. WEST
GIGANTIC SUMMER
DISCOUNT SALE
Prices Effective Thurs., Fri., Sat., June 22, 23, 24
Weekdays Open 'Til 9
Sundays 10 to 7
WE RESERVE THE RIGHT TO LIMIT QUANTITIES

Boneless RUMP ROAST LB. 1.19
CANADA CHOICE, CANADA GOOD

FRESH, WHOLE FRYING CHICKEN Grade A, lb. 45¢

ROUND STEAK Canada Choice, Canada Good—Full Cut lb. 98¢

Maple Leaf No. 1 BACON 1-lb. pkg. 79¢

Silk BATHROOM TISSUE 6 rolls 69¢

Nabob COFFEE TEAM 18-oz. large jar 99¢

KLEENEX TOWELS 2-roll pack 47¢

Turkish COFFEE LB. 75¢

E. D. Smith KETCHUP 15-oz. bottle 3 for 88¢

Mom's SALAD DRESSING 32-oz. jar 49¢

IMPORTED TOMATOES 14-oz. tin 2 tins 39¢

ALBERTA 1st Grade BUTTER with $10 order or over 49¢

SUNLIGHT LIQUID 32-oz. King Size 57¢

Libbys Brand TOMATO JUICE Fancy, 48-oz. tin 39¢

Wilson's Fancy FROZEN PEAS 2-lb. pkg. 39¢

GRAPEFRUIT JUICE Unsweetened, 48-oz. tin 59¢

Swanson's MEAT PIES Chicken, Beef, Turkey 3 for 79¢

Corn, Peas Deep Buttered. 12-oz. tins 4 for 1.00
Fruit Cocktail Fancy. 14-oz. tins 2 for 59¢
Beans with Pork Deep Browned. 19-oz. tins 3 for 1.00
Red Kidney Beans 14-oz. tins 4 for 88¢

Sunkist Juicy ORANGES 8 lbs. 1.00

CALIFORNIA No. 1 New Potatoes 10 lbs. 59¢

LOCAL FRESH Straw-Berries 2 bskts. 69¢

Record Entry List For Y-Times Meet

One successful assault on the record books has already been recorded although the opening event of the annual Y-Times track and field meet is almost two days away.

This is just another way of saying that a contingent of more than 800 athletes has smashed an entry record for the 25th edition of the meet, scheduled Saturday and Sunday at Centennial Stadium.

For the second straight year youth development is the theme of the meet, which has lured outstanding young athletes from 29 clubs throughout B.C., Alberta and Washington State.

Last year an enthusiastic group of 470 teenage and preteenage competitors established 16 age-class marks and officials are optimistic that this year's crop will surpass that total.

Performing in five age classes, competitors from 10 to 19 years will have 165 track and 40 field events in which to take a whirl at records in the two-day meet. Saturday's events begin at 10:30 a.m. and continue until 9:30 p.m. Events start at 8:30 Sunday morning and wind up around 3:30 in the afternoon.

Admission charge each day will be only 25 cents.

A host of provincial age-class record holders and some internationally-known athletes are among the entrants.

Debbie Brill, the Haney girl who holds the North American and British Commonwealth Games record in the women's high jump, leads the list of competitors who are eyeing spots on the '72 Olympic team.

Stephanie Berto, the Vancouver sprinter who won a gold and silver medal at the Pan American games and Patti Lovenock, winner of the 100 and 200 metres at Tuesday's Olympic preview meet at Centennial Stadium, will be on the starting blocks in sprints.

Richmond track and field club, which has dominated the younger age class for seven or eight years, is sending 71 youngsters to the Y-Times event, one more than the host Flying Y club has entered.

Mark Wartinek and Brenda Batchelor of Richmond have been setting age class records for years. Both are B.C. senior high school champions competing as juniors.

Miss Batchelor will be shooting for a record in the 800 metres and Wartinek the 110-metre hurdles in the midget class.

Mark de Salvo, a sprinter from the Meadowbrook club in Seattle, is slated to run against Wartinek, setting up interesting duels in the 100 and 200 metres.

De Salvo holds the B.C. open bantam marks for the events and Wartinek is the B.C. native record holder.

Thirteen-year-old Wendy Davies of Victoria, who shattered a world age-class mark Tuesday, will be again competing in the 110 metre hurdles during the meet, co-sponsored by the Victoria Times and Victoria YM-YWCA.

DEBBIE BRILL
. . . entered in meet

Portland Entrants Spice Drag Events

Three high-powered altereds and a wild gas machine, all from Portland, will be on hand Sunday to spice drag-racing action at Van Isle Dragways in Cobble Hill.

Gary Coe returns to Vancouver Island with his new vehicle — "Gunfighter III" — a 1972 Comet powered by an injected Boss 302 engine bored out to 308 cubic inches.

Also making a return appearance will be Les Davenport and his 1951 Prefect, the "Obsession." This vehicle is powered by a 454 c.i. Chevy "Rat" engine which employs a tunnel-ram manifold and dual four-barrel carburetors.

The third machine in the altered class is the Bob Ebbert-driven "Showdown," a flip-top fibreglass Chevy Vega that is powered by an open-chambered and injected 427 Chevy "Rat" mill.

Accompanying this trio is the gasser — "Sundowner," driven by Hal Kearney and pushed along by a 426 c.i. hemi engine.

In addition, there will be a regular program of competition as drivers chase points leading to a chance at the Vancouver Island championship.

Gates open at 9 a.m. with eliminations scheduled to begin at 1:30 p.m.

Metchosin Tourney

Metchosin Golf Course will be the site Sunday of the Metchosin open tournament, in which players are scheduled to start at the following times:

8:08 — S. Gardner, B. Craigie, E. Michaelson, J. Austin.
8:07 — T. Pauland, H. Kautt, D. Vincent, A. Fowler.
8:14 — E. Peters, J. Wheatcraft, W. Price, R. Douglas.
8:21 — R. Holland, H. Mooney, G. Wright, E. Neal.
8:28 — M. McGowan, T. Young, M. Pauland, A. Ross.
8:35 — T. Ross, C. Phoenix, C. Walker, W. Pratt.
8:42 — F. Hunter, M. Suzuki, H. Lattriette, R. Trelevan.
8:49 — G. Bickle, J. Russell, B. Holman, A. Vandenkerkhoud.
8:56 — G. Willing, R. Tarr, F. Ross, B. Graham.
9:03 — G. Clark, E. Curtis, A. Burnstead, A. Corbin.
9:10 — R. Meredith-Jones, S. Arnott, M. Gainey, K. Phoenix.
9:17 — M. Vandersteen, D. Griffiths, R. Russell, F. Lapierre.
9:24 — K. Wright, N. Tanner, G. Gottlick, G. Watson.
9:31 — A. Binks, G. Carlow, D. Thomson, B. McDormand.
9:38 — B. Barbur, R. Carlow, D. McGowan, G. Inglis.
9:45 — S. Channell, N. Batacy, D. Floyd, B. Taylor.
9:52 — B. Price, J. Hugh, N. Curran, R. Johnstone.

Rosemary Pitches Six-Hitter

Rosemary Fuller tossed a six-hitter Wednesday night and her clubmates erupted for four runs in the third inning as Empress Paint stopped Esquimalt Combos 6-1 in Victoria Senior Women's Softball League action at Hyacinth Park.

Victory earned Empress a share of the lead with Cablevision.

In another game at Hyacinth, Tillicum Athletic Club produced five runs in the last inning to reward relief pitcher Pat Kutney a 6-1 victory over Westendale Constructionettes.

	P	W	L	T	Pts.
Cablevision	7	8	1	0	16
Empress Paint	7	8	1	0	16
Slockers	10	7	3	1	15
Tillicum	11	6	4	1	13
Esquimalt	11	5	6	0	10
MacDonald's	9	4	5	0	8
Moose Lodge	10	3	7	0	6
Westendale	11	2	9	0	4

She sails from Victoria's door right into Port Angeles.

Take the downtown to downtown cruise.

It's a refreshing, scenic ocean cruise. We know you'll enjoy it. You can board the Princess Marguerite in the heart of Victoria at 1:30 p.m., visit Port Angeles and be back at the Empress Hotel in time for tea.

Leave Downtown Victoria 1:30 p.m. • Arrive Downtown Port Angeles 3:45 p.m.
Leave Downtown Port Angeles 8:15 p.m. • Arrive Downtown Victoria 10:30 p.m.

$3.00 Adult return extended one day excursion

$3.75 Adult return weekend excursion, leave Friday or Saturday return before Tuesday

For reservations and information
385-7771

CP Rail

A Day at The Park

While it could not exactly be said there is something for everyone at the Sportsarama, there is certainly enough variety in the sports, games of chance and displays to tickle all but the most jaded palate.

This athletic extravaganza, planned to pump much-needed cash into the travel fund of the Greater Victoria Sports Council, takes place Saturday in the 44.4-acre Lambrick Park.

The travel fund is just that —money to help send teams from the Victoria area to provincial, national and international competitions.

SPORTSARAMA ON TAP

Things get underway at 10 a.m. with opening ceremonies and a tug of war between teams from Victoria, Saanich, Esquimalt and Oak Bay.

The day-long list of festivities also includes live band music, archery displays, a chance for the public to shoot arrows, games of skill and chance, bingo and horseshoe pitching.

A concession will be available for food and drink, and ardent sports fans can take their pick of baseball, softball, lacrosse, soccer or rugby games.

Another aim of Sportsarama is to acquaint area residents with the facilities available at Lambrick Park. Since Saanich acquired the land in 1965, four soccer fields, five baseball diamonds, a rugby pitch, swimming pool complex and lacrosse box have been constructed.

Two tennis courts and a lawn bowling green are scheduled for completion this summer.

No admission will be charged Saturday.

BASEBALL
10:30 a.m. — Gordon Head Little League, Little League diamond; Cosmopolitan Babe Ruth League, senior diamond.
1 and 3 p.m. — Victoria Senior Amateur League doubleheader.
5:30 p.m. — Cosmopolitan Babe Ruth League, senior diamond.

SOFTBALL
12:30 and 4:30 p.m. — Girls' games, Little League diamond.
2:30 and 6:30 p.m. — Boys' games, Little League diamond.

LACROSSE
10:30 a.m. — Minor exhibitions, Saanich Minor Association teams vs. North Burnaby, one game per hour, Lacrosse Box.

SOCCER
10:30 a.m. — Division VIII, Ruby Road Esso vs. Powell River.
12 noon — Division V, Ruby Road Esso vs. Powell River.

RUGBY
2 p.m. — Velox vs. Castaways.
4 p.m. — Velox vs. Over-Forties.

Uplands Wins

Uplands piled up 87 points Tuesday to win the Greater Victoria elementary school stool ball tournament at Uplands School.

$147,000
EVERY COLOR — MODEL
HONDA
"World of Pleasure"
PEARSON

Molsons on Top In Sooke Slugfest

Jim Buchan, John Paul and Gord Rutherford crossed the plate for Century Inn in the fourth inning Wednesday night as the Inkeepers topped Labatts 7-3 in Stuffy McGinnis Major Men's Softball League action at Heywood Park.

Four straight singles and throwing error triggered the three-run uprising, which broke open a tight 4-2 game. The Innkeepers had snapped a 2-2 tie in the third inning by scoring a pair of runs on three hits.

In a game at Sooke Athletic Park, Victoria Molsons outslugged Sooke Merchants 9-3. Molsons pounded out 16 hits and pitcher Bob Dobish and left fielder Bob Walton belted homers in a game that produced 28 hits.

Terry Barwis crashed a two-run homer and his Sooke clutmates tagged Dobish with a 12-hit attack, but couldn't come through with hits in the clutch.

MINOR BASEBALL

SENIOR BABE RUTH
Victoria Firefighters
Cosmopolitan 053 001 3—12 15 5
Evening Optimists 100 003 0— 4 6 5
Frank Dalziel and Mike Lee, Tom Craig (4); Dwayne Robinson, Garnet Mon (2) and Bob Barnes.

BABE RUTH
Saanich Evening Optimists
Oakcrest Foods 2, Lake Hill Meats 1.

PONY
Layritz
Ganderton Plumbing 8, Gordon's Sporting Goods 2.
Royal Trust 5, Elk Lake Auto 3.
Big Barn Market 7, Empress Paint 2.
Carnarvon
Estevan Merchants 11, Henderson Realty 3.

LITTLE LEAGUE
Hampton
Evening Optimists 7, Palm Dairies 2 (major).
Yankees 7, Astros 4 (minimini).
Gordon Head
Cablevision 11, Gordon Head Shell 8.
Fairfield
London Boxing Club 16, Draper Construction 0.
Scorpion Men's Wear 8, Pacific Logging 5.
Layritz
IWA's, Peter Pollen 1.
Giants 11, Pirates 5.

	P	W	L	T	Pts.
Bells Mens Wear	15	12	3	0	24
Juan de Fuca	14	9	5	0	18
Century Inn	12	7	5	0	14
Labatts	13	6	7	0	12
Sooke Merchants	14	5	9	0	10
Victoria Molsons	14	5	9	0	10
Six Mile House	14	3	10	1	7

Molsons 005 300 1— 9 16 3
Sooke 001 020 0— 3 12 9
Bob Dobish and Ralph Branting; Ron Fedosenko and Eric Walker. Home runs: Molson — Dobish, Bob Walton; Sooke — Terry Barwis.

Labatts 020 010 0— 3 7 5
Century Inn 112 300 x— 7 10 3
Mike Watson, Russ Carruthers (3) and Barry Granger; George Wellings and Don Kilshaw.

the tough one . . .
'BEARCAT'

This is the motor for you! Rugged, economical and safe! The 4-cycle Fisher-Pierce Bearcat is a 55 h.p. outboard and its 4-cylinder in-line, OHC engine offers you the features you want for your boating needs.

TODAY'S MOST ADVANCED OUTBOARD MOTOR

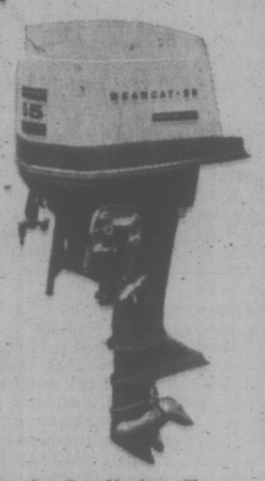

55-h.p. Fisher-Pierce
BEARCAT
Complete with controls, battery and box. 14'6" GLASCRAFT complete with camper top and 1200-lb. ROAD RUNNER TRAILER.
Ski Package $3495

"It's the Service that Sets Us Apart!"

gibson powercraft
Formerly Coast Power Machines
2520 Government Street Phone 382-8291
Drive through to the Service Shop on Bay Street

JUST ARRIVED AT CORTINA CAR CENTRE
ZODIAC THE INFLATABLE Jacques Cousteau HAS MADE FAMOUS

THE PERFECT BOAT FOR EVERY USE

Experience has shown that almost everyone who tries one—assuming that he is going to buy some boat—will buy an inflatable.
While the portability of the Zodiac is a great asset, the main feature is their extreme safety. Zodiacs have crossed the Atlantic and make regular trips across the Mediterranean and the English Channel. They are now well-known in Canada as the boat used by Commander Jacques Cousteau in the television series. Made famous by commandos during the war, they are virtually unsinkable, and almost impossible to capsize.
While inflatable boats are relatively new in Canada, they have been available in Europe since the 30s, where they account for 30% of the market for boats under 20 feet in length.
Zodiacs are made of seven-ply nylon with a Dufont "Hypalon" coating and are unaffected by temperature changes, sunlight, oil, fuel, etc. Given average care, Zodiacs will last indefinitely.

Societe Zodiac is the world's leading manufacturer of these amazing craft.

SEE IT AT Cortina Car Centre
YATES AT QUADRA PHONE 384-5555
PRICED FROM $450

SIMPSONS-SEARS

Automatic Range For Good Cooks On a Budget

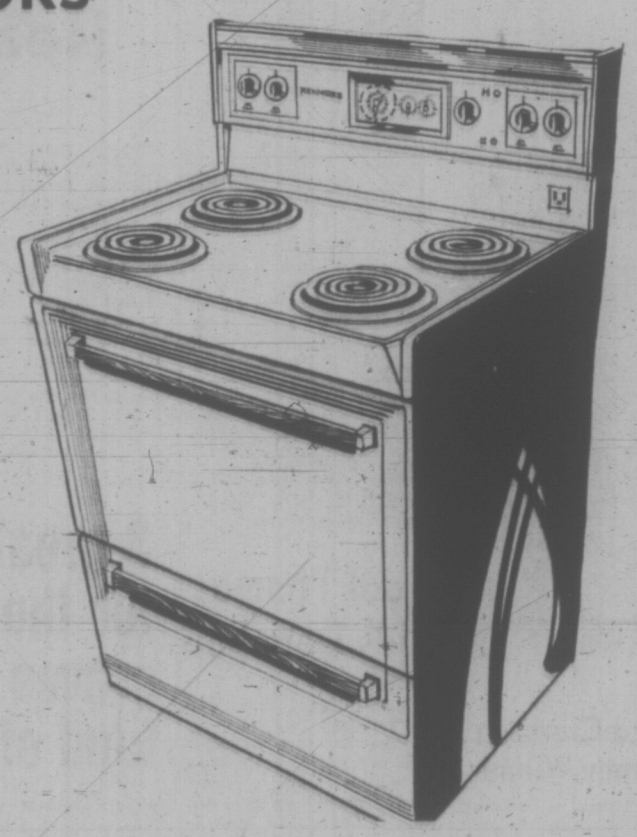

30" Automatic Kenmore Range
Sale Price 214.98

- Fully automatic start/cook/off oven.
- Controlled variable broil lets you adjust the heat, not the meat.
- Beautiful, Visi-bake oven window.
- Fast, automatic oven pre-heat.
- 4 Tilt-up infinite heat elements include one giant, 8" element.
- Time appliance outlet starts your morning coffee.
- Built-in minute minder; Safe anti-snag handles.
- Removable porcelain drip bowls, oven door and storage drawer for cleaning ease.
- Oven light with lens cover; easy-reach, top-mounted fuse cover.
- Recessed top stops spills from dripping.
- Lifetime, wipe-clean porcelain finish.
- Porcelain broil pan and multi-position, non-tilt oven racks.

30" Deluxe Range
Simpsons-Sears Price 229.98

- Clock-controlled, fully automatic oven • Easy-to-Clean • Controlled variable broil • Pilot light indicator • High-speed oven pre-heat • Infinite heat; lift-out elements • Multi-position, non-tilt oven racks • Timed appliance outlet.

With Self-basting Rotisserie ..... Ea. 244.98
With Continuous-clean Oven ..... Ea. 269.98
Coppertone, Harvest Gold or Avocado ..... $10 Extra

Simpsons-Sears: Ranges (22). Phone Enquiries: 388-9111

Simpsons-Sears Hillside: 3190 Shelbourne Street. Lots of Free Parking . . . No Tickets, No Time Limit (6-6)

HOGARTH QUALIFIES

MONTREAL — Bob Hogarth, a former Victorian, fired a one-over-par 72 Wednesday to grab one of the 44 available berths in the 84-hole Quebec Open which starts at the Rosemere Golf Club here Friday.

Hogarth, who was an assistant to professional Bill Court at Victoria's Royal Colwood course, is now assistant to Pat Fletcher at the Royal Montreal course.

He finished two strokes behind leading qualifier Don Allman of Brantford, who scored a hole-in-one while carding the only sub-par round out of the 130 golfers attempting to qualify.

Ironweed Forces Golf Switch

MONTREAL (CP) — The Hillsdale Golf and Country Club Tuesday withdrew as the site for the 1973 Canadian Open because an infestation of ironweed has made the fairways unplayable.

"Somewhere down the line we made a few mistakes," said Cecil Vineberg, president of the Royal Canadian Golf Association and one of the founders of the 36-hole club in Ste. Therese West, about 20 miles north of Montreal.

The Open was to have been played on the original 18 holes at Hillsdale known as the Laurentian Course.

Ironweed is a closely-knit growth that tends to wrap itself around a ball instead of allowing it to sit up where the clubhead can make proper impact.

This year's Canadian Open is scheduled for July 6-9 at the Cherry Hill Golf Club in Fort Erie, Ont.

Toronto Mississauga has the 1974 Open and the Royal Montreal has the 1975 Open.

Simpsons-Sears "Great Summer Sale" is now in Full Swing! Shop tonight and Friday 'til 9!

SIMPSONS-SEARS

Bargain days are here again!

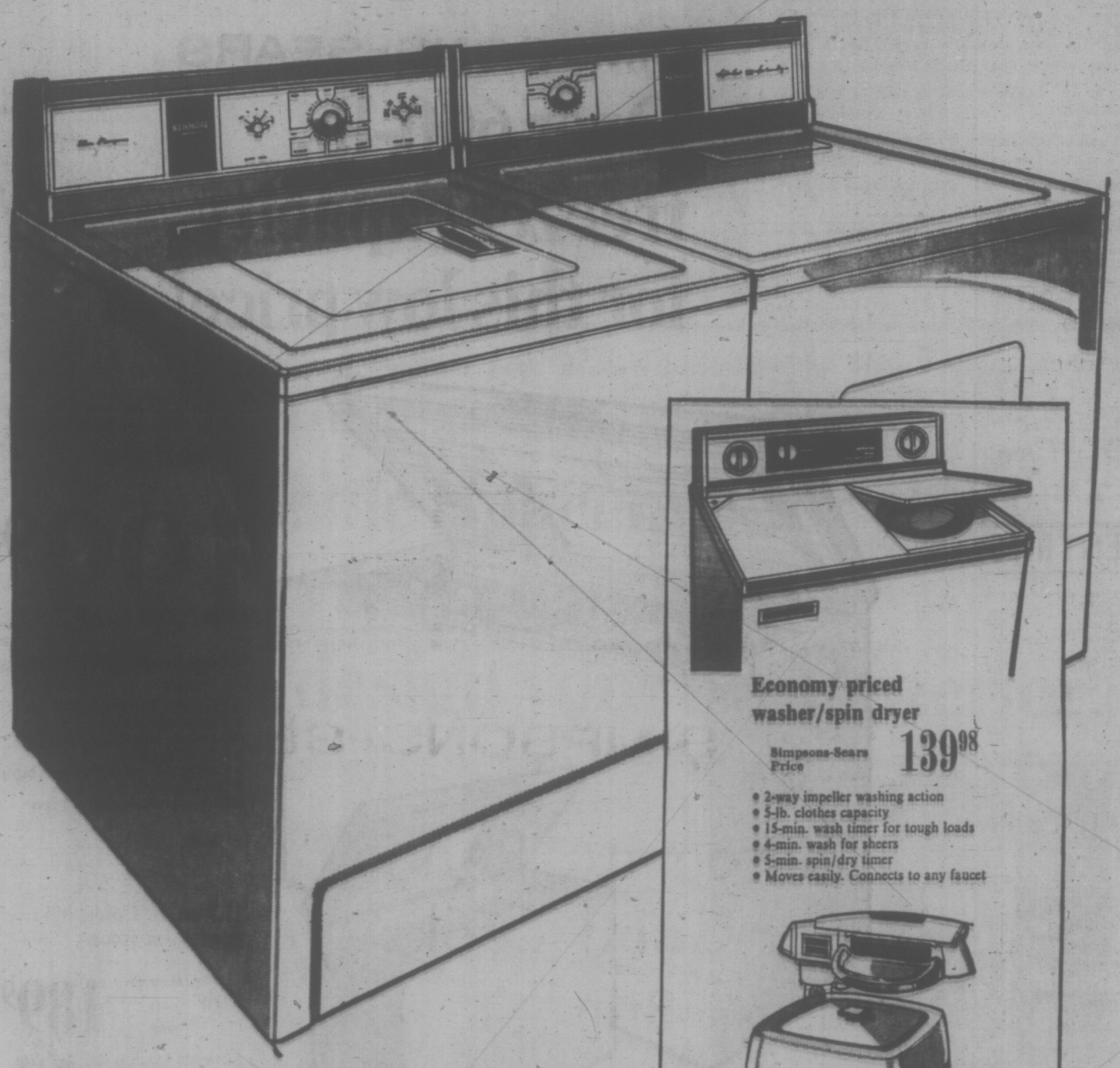

4-program Kenmore washer

Sale Price 269.98 White

Charge it on your all purpose account

- Normal, delicate and perm-press programs with a special cool-down that prevents spin-set wrinkles
- Extra pre-wash program to loosen extra tough soil
- 5 Wash/rinse temperature combinations
- Super Roto-swirl agitator
- Variable water level control with positive fill, regardless of water pressure
- Maze filter traps unsightly lint
- Safety switch stops spin if lid is opened

With Suds Saver..... $20 Extra

Exclusive 'Soft-heat' Kenmore dryer

Sale Price 179.98 White

- Heat diminishes as clothes dry to stop over-drying. Special cool-down helps prevent heat-set wrinkles
- No-heat 'air' fluffs towels and blankets
- Easy-reach, top-mounted lint screen
- High air-speed for fast drying
- Door safety switch stops spin if door is opened. Wipe-clean porcelain top

Match-mate for 4-program Kenmore washer

We service what we sell, coast-to-coast

Economy priced washer/spin dryer

Simpsons-Sears Price 139.98

- 2-way impeller washing action
- 5-lb. clothes capacity
- 15-min. wash timer for tough loads
- 4-min. wash for sheers
- 5-min. spin/dry timer
- Moves easily. Connects to any faucet

Flare-square wringer/washer

Simpsons-Sears Price 169.98

- 11-lb. capacity. 20 Min. timer
- Safe-T-Stop, 2" roller-wringer
- Roto-swirl agitator for gentle, thorough washing action
- Large drain board
- Pump automatically empties tub
- Porcelain top

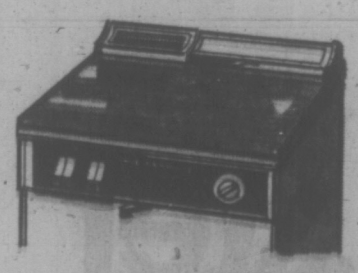

Kenmore dishwasher with fan-forced air drying

Simpsons-Sears Low Price 339.98 White 71850

- 4 push-button programs including 150° Sani-wash. 2-level washing action. Rinse agent injector
- Dual detergent dispenser
- Silverware and small items baskets
- Solid Maple work top

With Melamine top/no fan drying..... Colours ..... $10 Extra

Simpsons-Sears: Washers, Dryers, Dishwashers (38). Phone Enquiries: 385-8111

Simpsons-Sears Hillside: 3190 Shelbourne Street. Lots of Free Parking . . . No Tickets, No Time Limit.

(6-67)

Giant Discount

P.D.Y. FOOD CENTRE

CRAIGFLOWER and TILLICUM

Prices Effective June 22, 23, 24
Thursday, Friday, Saturday

WEEKDAYS, 9 - 9 SUNDAYS, 10 - 7

We Reserve the Right to Limit Quantities

FIVE ROSES or ROBIN HOOD FLOUR With $10 Order or Over 20-lb. bag 95c

CANADA CHOICE CANADA GOOD CROSS RIB ROAST Reg. 1.25 lb. 89c

CANADA CHOICE CANADA GOOD CHUCK STEAK Bone In, lb. 69c

BURN'S VACUUM PACKED WIENERS Reg. 75c 1-lb. pkg. 59c

TURKISH COFFEE Reg. 95c 1-lb. bag 79c

PARKAY MARGARINE Reg. 1.19. 3-lb. pkg. 89c

INSTANT CHOCOLATE QUIK Reg. 99c 2-lb. tin 79c

KRISPEE TRI-PACK POTATO CHIPS Reg. 59c 39c

PLANTERS PEANUT OIL Reg. 1.79 48-oz. jar 1.49

REYNOLDS 12-INCH FOIL WRAP Reg. 43c 35c

CUT-RITE REFILLS—200 ft. WAX PAPER Reg. 65c roll 2 rolls 1.00

LAUNDRY DETERGENT PUNCH Reg. 2.09, King Size 1.69

KLEENEX PAPER TOWELS Reg. 63c 2-roll pkg. 49c

LIBBY FROZEN 6-oz. ORANGE JUICE Reg. 29c tin 4 tins 89c

VALLEY FARM FROZEN FRENCH FRIES Reg. 39c 2-lb. bag 29c

B.C. GROWN LETTUCE Reg. 2 for 39c 2 heads 29c

FRESH GREEN PEPPERS Each 10c

NO. 1 CHIQUITA BANANAS Reg. 2 lbs. 39c 9 lbs. 1.00

It's Dale, Ivy, Dianne and Joan

Defending-champion and medalist Dale Shaw of Glen Meadows set a blistering pace Wednesday while disposing of Royal Colwood's Margaret Ubukata 9 and 7 to advance to today's semi-finals in the Victoria and District women's golf championship at Gorge Vale Golf Club.

Miss Shaw, who is trying for a third consecutive victory, was two strokes under par when the match ended on the 11th hole. She fired birdies on the fourth, sixth, seventh and 11th holes and had bogeys on the second and 10th.

Ivy Blunt of the host club, who ousted Maureen Hibberson of Uplands 2 and 1, was to meet Miss Shaw today.

Diane Phillips of Uplands edged former champion Shirley Naysmith of Gorge Vale, 1-up, and was scheduled to meet clubmate Joan Lawson, another former winner, who nipped Nita Moody of Gorge Vale on the 18th.

Mrs. Lawson, who had to go an extra hole Tuesday before disposing of former Saskatchewan junior champion Brenda Prosofsky, also had a difficult time in the quarter-final round.

Her approach shot to the green on the 17th deflected off a sign and the Uplands veteran lost the hole to Mrs. Moody, squaring the match. However, she rescued the victory by getting a par four on the final green.

Wednesday's results:

CHAMPIONSHIP

Dale Shaw (GM) defeated Margaret Ubukata, 9 and 7; Joan Lawson (U) defeated Nita Moody (GV) on the 18th; Ivy Blunt (GV) defeated Maureen Hibberson (U), 2 and 1; Diane Phillips (U) defeated Shirley Naysmith, 1 up.

CONSOLATION FLIGHT

Flo Macintyre (GV) defeated Corinne Floyd (RC), 2 up; Brenda Prosofsky (V) defeated Kays Tribe (U), 4 and 3; Ruby Niemeyer (GM) defeated Truday Young (M), 5 and 4; Gert Pumfrey (GV) defeated Pearl Ott (GV), 3 and 3.

FIRST FLIGHT

June Lovitt (U) defeated Peggy Matthews (GV), 1 up; Betty Phillips (U) defeated Margaret Fry (GV), 2 and 1; Norma Spandler (GV) defeated Jane Fell (Cow), 2 and 1; Jill Smith (U) defeated Jean Thornton (GV), 3 and 2.

SECOND FLIGHT

Flo Chapman (RC) defeated Bev Berkey (Cow), 2 and 1; Elsie Saunders (GV) defeated Irene Flemming (GV), 4 and 3; Kay Rickinson (RC) defeated Colleen Biggs (GV), 2 and 1; Doreen Brunsdon (RC) defeated Georgine Campbell (U), 5 and 4.

THIRD FLIGHT

Mino Lindo (Cow) defeated Kay Craig (RC), 5 and 4; Bea Breffitt (U) defeated Terese Todd (RC), 2 and 1; Lee Budden (Cow) defeated Sheila Morgan (RC), 4 and 2; Irene Ritchie (GV) defeated Marjorie Campbell (U), 3 and 2.

FOURTH FLIGHT

Sue Metcalfe (U) defeated Janey Gudewill (V), 2 and 1; Eileen Mann (CH) defeated Mary Peasland (Greg), 2 up; Trudy Panteluk (GV) defeated Jean Chapman (V), 1 up; Betty Stevenson (GV) defeated Dorothy Grant (GV), 2 up.

FIFTH FLIGHT

Lucy Worth (U) defeated Phyllis Pye (CH), 3 and 2; Maureen Barnes (Cow) defeated Anne Shields (RC), 2 and 1; Betty Parker (U) defeated Bessie Wilson (V), 4 and 3; Clare Johnson (GV) defeated Cecily Vale (RC), 7 and 6.

SIXTH FLIGHT

Joan Scott (GV) defeated Mary Wakelin (GV), 3 and 1; Joan Mitchell (GV) defeated Helen Speight (GV), 2 up; Jean Smith (CH) defeated Florence Tickner (CH), 4 and 3; Joan Parks defeated Shirley De Bellefeuille (GM), 5 and 4.

SEVENTH FLIGHT

Joan Miller (Greg) defeated Doris Whittlet (Greg), 4 and 3; Kay Phoenix (M) defeated Effie Cameron (Cow), 3 and 1; Marjorie Goodland (V) defeated Marion Guiney (BH), 3 and 2.

SPORTS MENU

TONIGHT

LACROSSE

7:45 p.m. — Vancouver Island Intermediate League. Saanich vs. Victoria, George Pearkes Arena.

BASEBALL

6:30 p.m. — Victoria Senior League, Gorge Hotel vs. Kubicaks Home Service, Lambrick Park.

6:30 p.m. — Exhibition Babe Ruth doubleheader, Dunsmuir, Calif., vs. Victoria Firefighters all-stars, Royal Athletic Park.

SOFTBALL

6:30 p.m. — Stuffy McGinnis Men's League, Juan de Fuca Sporting Goods vs. Labatts, Haywood Park.

6:30 p.m. — Victoria Senior Women's League, Moose Lodge Loyals vs. Cablevision, Esquimalt Combos vs. MacDonald Furniture, Hyacinth Park.

6:45 p.m. — Victoria Major Men's League, Churchill Hotel vs. Seaboard Construction, Central Park.

Soccer Clinics Slated at UVic

Two members of the Premier League Victoria Regals will be holding a pair of two-week soccer clinics next month at the University of Victoria.

The courses, with two-hour sessions daily, are open to youngsters aged eight to 15, and will be under the direction of Ike McKay and Trini Douglas.

McKay, the supervisor and a former member of Canada's national team and Portadown of the Irish first division, will receive coaching assistance from Trini Douglas, a forward who has played with Trinidad's national squad.

First of the clinics will run July 3 through 14 and the second clinic begins July 17. Boys from eight through 11 years attend in the morning and older players take the field in the afternoon.

Veteran coach Frank Woods is also scheduled to assist in operation of the courses. Additional information may be obtained by calling Woods at 598-3064.

EXHIBITION PARK RESULTS, ENTRIES

First race — $1,400, claiming, three year olds, six and one-half furlongs.

Schmidtia (Gilbert) $18.40 $10.40 $5.20
Double Regaliz (A. Smith) 6.60 5.00
Fir Fantasy (Sandoval) 3.70

Also ran: Alice Bee Fleet, Argentina Princess, La Belle Virgo, Clear The Way, Cloc Country. Time — 1:21 1-5.

Quinella paid $57.90.

Second race — $1,400, claiming, two year olds, three furlongs one hundred and fifty yards.

Annuity (Cuthbertson) $6.40 $4.20 $2.90
High Harmony (Hamilton) 5.80 3.80
Humsing (McMahon) 2.70

Also ran: Avons Pal, Pallas Anne, Faith An Begorra, Kiss The Wind, Pacific Maid, Castle Cree. Time — :43 2-5.

Third race — $1,400, claiming, two-year-old fillies, three furlongs.

Swimming Champ (Olguin) $5.70 $3.90 $2.60
Magic Chain (Terry) 13.40 5.70
Fly 'N Drive (Bianco) 3.30

Also ran: Tsonoque, Berkley Queen, Likashot, Quarter Table, Miss Patti T, Minnie Marie, Tenaka Hawk. Time — :43 3-5.

Fourth race — $1,400, claiming, three year olds, six and one-half furlongs.

Midnight Award (Olguin) $16.70 $6.40 $3.40
Haig E. (Cuthbertson) 7.30 3.70
Salty Moon (A. Smith) 3.50

Also ran: Golden Road, Maker O Magic, Why Beeb, Mr. Freeloader, Bohtere, Galland Lou, Our Real McCoy. Time — 1:20 3-5.

Exacta paid $92.20.

Fifth Race — $1,400 claiming, three- and four-year-olds, six and one-half furlongs:

Forgotten Queen (Hamilton) $7.20 $3.40 $2.80
Irish Clipper (McMahon) 3.20 2.60
Centaur Shot (K. Smith) 4.00

Also ran: Mulli Miss, Ruby's Pirate, WW Can Do, Bubbling Note, T. E. Pride. Time: 1:20 3-5.

Sixth Race — $1,500 claiming, three- and four-year olds, six and one-half furlongs:

Win A Shot (Chabara) $19.10 $9.90 $4.90
Sandswift (Blanco) 6.80 4.10
In The Groove (Furlong) 4.80

Also ran: Two Deuces, Berration, Unfil Now, Princess Daisy. Time: 1:20.

Exacta paid $84.00.

Seventh Race — $1,800 claiming, four-year-olds and up, six and one-half furlongs:

Magnum's Treasure (K. Smith) $7.70 $3.70 $2.60
Jakshot (Hamilton) 4.10 2.70
Klippynite (Frazier) 2.60

Also ran: Fleet Eddie, Bronze Figure, Mr. El Con, On To Mars, Rainy April. Time: 1:17.

Eighth Race — $1,800 allowance, three-year-olds, six and one-half furlongs:

Regal Sparkle (LeBlanc) $39.60 $13.90 $9.50
Rugged Campaigner (Terry) 4.20 3.90
Ladyschmidt (A. Smith) 9.60

Also ran: New Governor, Super Drive, Chief Logan, Hard Runner, Taltos, Mea Lie, Star Debie. Time: 1:18 4-5.

Ninth Race — $1,800 claiming, four-year-olds and up, six and one-half furlongs:

Joe's Tall Boy (Sandoval) $4.30 $3.70 $2.60
Terobe (Furlong) 10.40 4.60
Wee Jock (Frazier) 2.80

Also ran: Day And Night, Sea Hag, Beau Kim, Patterbum, Shock'm, Midnight Dreamer. Time: 1:20 1-5.

Quinella paid $40.00.

Attendance: 7169. Mutuel handle: $400,973.

FRIDAY'S ENTRIES

FIRST RACE — Claiming, $1,400, for four-year-olds and up, six and one-half furlongs:

Shoelace Joe (Giesbrecht) 119
Erinmore (no boy) 119
Lord Kudu (Chabara) 122
Rages Reward (McMahon) 122
Sir Willoughby (Rawson) 122
Itsfordem (Arnold) 119
Vances Girl (Leblanc) 109
Outside Help (Cuthbertson) 122
Pacific Flame (Brownell) 114
Mercenary Mary (A. Smith) 112

Also eligible:

Control Me (Frazier) 122
Pierpont (Gilbert) 119
V. Count (Arnold) 122
Gottawinit (Hamilton) 119

SECOND RACE — Claiming, $1,400, for two year-olds, nursery course:

a-Steveston Hwy (Cuthbertson) 115
a-Nearly Grounded (Cuthbertson) 108
Colton D (K. Smith) 115
b-Barnacle Bay (Frazier) 115
Stafion Road (Terry) 115
Flight Hawk (McMahon) 115
Burnside (no boy) 115
Native Drizzle (Hamilton) 115
Black Dave (Furlong) 115
b-Country Quest (Frazier) 115

a-J. Belket entry.
b-A. Pankhurst entry.

THIRD RACE — Allowance, $1,400, for two-year-olds, nursery course:

Strong Item (Olguin) 115
Yalta (Brownell) 122
Malibu Ruler (Terry) 120
Sunset Road (K. Smith) 115
Steady Eddie (Arnold) 120
Ship Ashore (Bianco) 120
Palinpsenesis (Chabara) 115
Cointreau Prince (Giesbrecht) 115
Winning Lea (A. Smith) 115
Curly G. (Hamilton) 115

Also eligible:

Hedley Road (Sandoval) 115

FOURTH RACE — Claiming, $1,400, for three and four-year-olds, six and one-half furlongs:

Trouble Shooter (Leblanc) 114
Sea Of Devon (Olguin) 122
Summer Happening (no boy) 109
Cherlies Capri (Terry) 113
Paddy Jones (Giesbrecht) 110
Booker B (A. Smith) 108
Slipper Moon (Frazier) 110
Double Ending (Arnold) 108
Little Pepperon (Dube) 103
Flashing Page (Broomfield) 114

FIFTH RACE — Claiming, $1,400, for four-year-olds and up, six and one-half furlongs:

Bold Cookie (Sandoval) 111
Janmarie (McMahon) 111
Time For Mac (Arnold) 122
Aridys Arab (Frazier) 116
Jubies Sister (Leblanc) 109
Regal Zephyr (A. Smith) 106
Royal Coral (no boy) 112
Chilcotin Wind (Milne) 114
Exempt (Cuthbertson) 114
Nevergeaxe (Chabara) 116

SIXTH RACE — Claiming, $1,500, for four-year-olds and up, six and one-half furlongs:

Orbitina (A. Smith) 106
Ocem (no boy) 116
Gallatly Point (Terry) 119
Jogeal (Frazier) 122
Hypertwin (Milne) 119
Chili Pepper (Brownell) 114
Scalp Hunter (Gilbert) 116
Joe Sea (Arnold) 111
High Courage (Leblanc) 114
Yankee Fighter (Olguin) 119

Also eligible:

Erics Own (Cutherbertson) 119
Kirkliston (Hamilton) 116
Solar Deb (Furlong) 114
David (Bianco) 119

SEVENTH RACE — Claiming, $2,000, for three-year-olds and up, six and one-half furlongs:

Mr. Jeff D. (Sandoval) 116
Tawasentha (Arnold) 111
Anitas Willy (McMahon) 116
Spelato B Good (Chabara) 119
a-Buckskin Billy (A. Smith) 111
a-Ebony Nick (Frazier) 122
Gemini Mac (Leblanc) 111
Solar Drive (Cuthbertson) 116
Hasty Judge (Bianco) 122

a-H. Byrne entry.

EIGHTH RACE — Claiming, $2,000, for three-year-olds and up, six and one-half furlongs:

The World Is Round (Leblanc) 110
a-Proud Bird (Arnold) 118
Mildenhall (Cuthbertson) 118
b-Let's Get Going (Frazier) 114
Passo Star (A. Smith) 113
a-Captain Thunder (Terry) 115
Dennis Shadow (Hamilton) 115
Dinosaur Ben (McLeod) 114
Mr. J. A. D. (Sandoval) 116
b-Frisky's Charm (Bianco) 110

a-C. Ulrich entry.
b-F. Dyson entry.

NINTH RACE — Claiming, $1,400, for four-year-olds and up, six and one-half furlongs:

Willie's Phantasy (Terry) 114
Horrify (A. Smith) 114
Peter Pit (Chabara) 119
Whiskers (no boy) 114
Early May (Frazier) 117
Mix The Martini (Furlong) 122
'Tis Sweet (Hamilton) 114
Cindy's Gift 114
Mowitka (Cuthbertson) 119
Marnees Gem (Giesbrecht) 114

Also eligible:

My Silver Queen (Hamilton) 117
Arden's Heir (Bianco) 119
Rullah World (Leblanc) 117

NO MONEY
'TIL MID-AUGUST
HONDA
"World of Pleasure"
PEARSON

• NOTICE •
BLACKTOP DRIVEWAYS
Special Summer Prices
MADISON PAVING CO.
385-9822
(TERMS)

JOAN LAWSON
. . . wins at 18th

Green Is The Giant

PENTICTON (CP) — Bob Hall, known in the training camp of the British Columbia Lions of the Canadian Football League as the Green Giant, now knows two things about football — a three-point stance and the difficulties of tackling a dummy.

Hall, a 6-foot-11 inch, 260-pound former basketball player from Houston, has never played football before, but he's willing to learn, if the Lions have the patience to pay the tuition fees.

Railbirds at the Lions training camp exploded in laughter as they watch Hall take dead aim at a tackling dummy, then miss — often.

"Let 'em laugh," Hall said. "I never played this game before and I've got a lot to learn. At least I know what a three-point stance is now."

The main reason for the Lions' interest, besides Hall's size, is that under the CFL's import rule, he is classed as a Canadian because he didn't play football in the U.S.

The Lions are looking at Hall at tight end, because of his basketball experience, which implies that he can catch the ball, but the newcomer is also working at offensive tackle and defensive end to pick up blocking knowledge.

His big test will come when hitting drills start.

"First time I get bopped, I'm going to learn a little more," Hall said.

"I've got to say I'm looking forward to it. If I say I'm not, then I'm a pussycat and I might as well go home right now."

Hall realizes his drawbacks, but is still confident of staying with the club.

"There are guys out there who are 10 times better than I am but I knew there would be. The coaches worked with me for about two weeks before camp and I think I'm slowly picking things up. I think I'm a good enough athlete to make it."

It would be misleading to say that Hall has shown an aptitude for anything thus far other than arriving for practice on time. But he's patient, and he hopes the Lions are as well.

Meanwhile, the Green Giant takes dead aim on the tackling dummy and he knows that once he gets the hang of it, he'll murder the thing.

Ray Kinesawich Coach of Oilers

EDMONTON (CP) — Ray Kinasewich, 38, has been named coach of Alberta Oilers in the World Hockey Association.

The signing of Kinasewich reunited a management team that led Edmonton Oil Kings to the Memorial Cup in 1966, at which time the Edmonton resident was coach and Bill Hunter was general manager. Hunter is GM of the Oilers.

TRADE-A-TAPE at CORONA STEREO TAPE CENTRES
240 DOUGLAS — 386-5311
CLOSED MONDAY

Simpsons-Sears "Great Summer Sale" is now in full swing. Shop tonight 'til 9!

SIMPSONS-SEARS

Over 600-lb. freezer capacity for this low price!

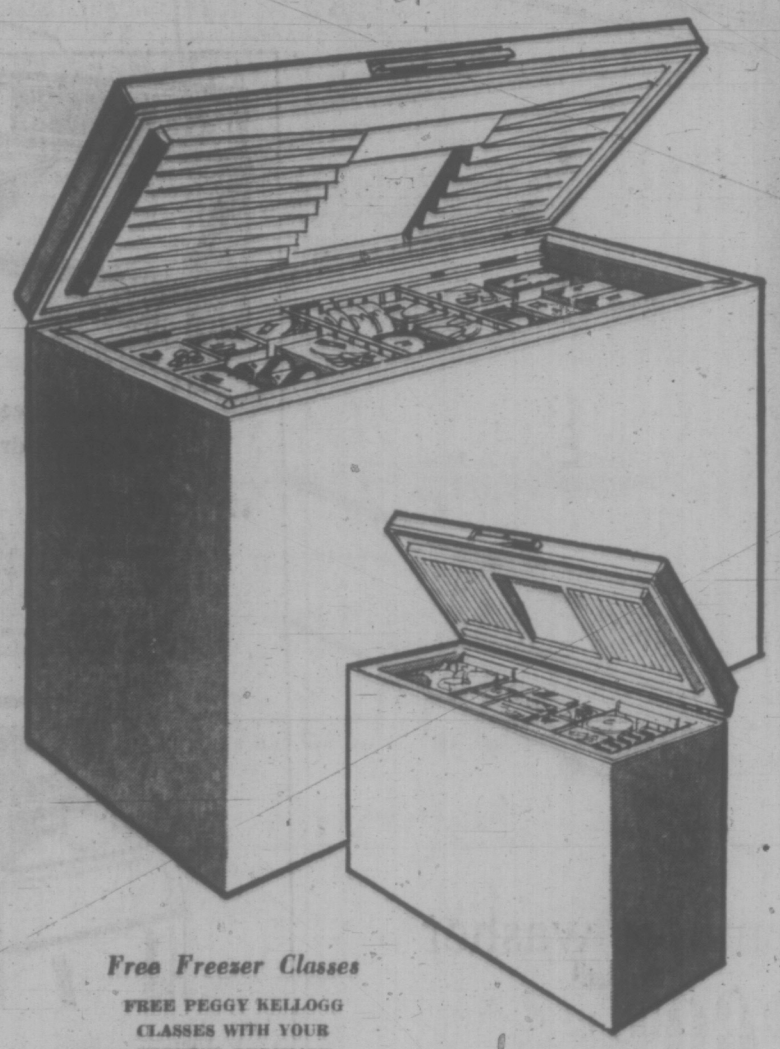

17.9 cu. ft. Coldspot chest freezer

199.98

Charge it on your all-purpose account

- Big, 625-lb. freezer capacity
- Adjustable cold control
- Easy-reach vinyl basket and divider
- Interior floodlight
- Counter-balanced lid frees both hands
- Gleaming White acrylic finish
- Built-in, protective lock and keys

19180

11.7 cu. ft. Coldspot Spacesaver freezer

NOW Simpsons-Sears Price 189.98

- Compact. Measures only 24½" deep
- 402-lb. capacity
- No-sag foam insulation
- Power interruption light
- Easy-clean foodliner bottom
- 2 vinyl baskets. 1 divider
- Counter-balanced lid
- Built in lock and keys

39110

Free Freezer Classes
FREE PEGGY KELLOGG CLASSES WITH YOUR FREEZER PURCHASE

We service what we sell, coast-to-coast

7.1 cu. ft. Mini-Chest Freezer
Just right for the apartment or the cottage. 39070 ..... Ea. 159.88

Simpsons-Sears: Freezers (47) Phone Enquiries

Simpsons-Sears Hillside: 3190 Shelbourne Street. Lots of Free Parking . . . No Tickets, No Time Limit. (5-68)

Starting July 4

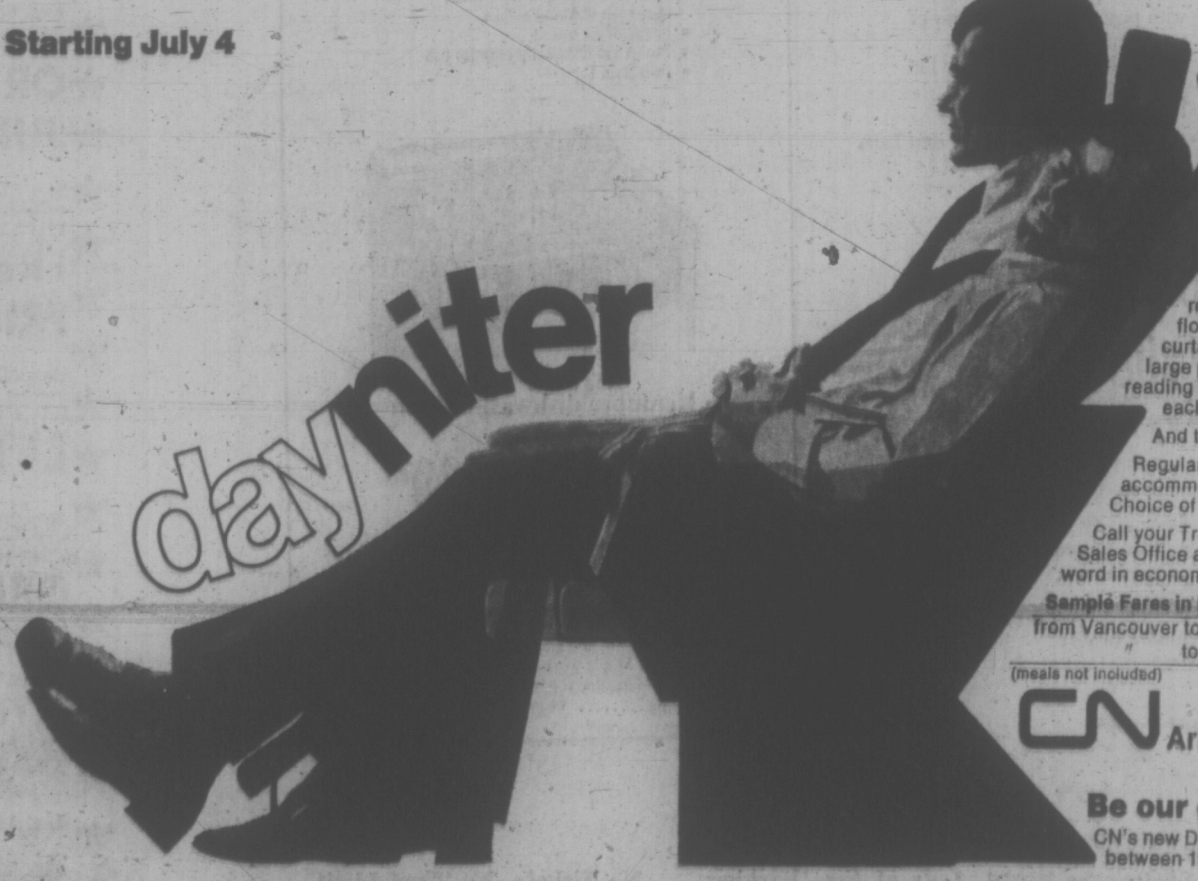

Introducing our newest economy accommodation.

Here's train accommodation for today's economy-minded traveller. It's called Dayniter and it's on CN's Super Continental between Vancouver and Montreal. Every day.

Each Dayniter car has individual adjustable reclining deep-cushioned seats with padded leg rests — designed for spacious comfort and plenty of leg-room. Attractive décor features carpeted floors, acoustic soundproofing, window curtains and blinds, indirect lighting and large padded luggage racks with individual reading lamps. Even handy meal trays at each seat!

And the price? Very very reasonable.

Regular coach and sleeping car accommodations still available, of course. Choice of delicious meals, too.

Call your Travel Agent or CN Passenger Sales Office about the Dayniter . . . the last word in economical comfort and convenience.

Sample Fares in Dayniters:

from Vancouver to Montreal	$75.00 (white)	$81.00 (blue)
" to Winnipeg	$43.00 "	$48.00 "

(meals not included)

CN Arrive happier, take the train.

Be our guest

CN's new Dayniter will be on display June 22 and 23 between 1900 and 2100 hrs. Come and see it at the CN station.

DURRANCE LAKE EXPLOSIVES BLOWN

Several sticks of aging explosive found 10 feet under Durrance Lake were destroyed Wednesday afternoon by a two-man crew from the Canadian Forces diving school at Colwood.

Sidney RCMP said the explosive, believed to be dynamite, was first seen Monday by Jack Tipton, 151 Government, while swimming in the lake.

Sidney RCMP said it may have come from a construction site.

The sticks were wired together and had been submerged for some time, police said.

Trustees Favor Variety In Discipline Practice

The Greater Victoria school board Wednesday night supported the need for both highly and minimally disciplined schools — despite a debate about the validity of the survey which sparked the discussion.

The survey, conducted by a group of teachers concerned over the lack of free schools, was criticized by Trustee Philip Ney at a special education committee meeting.

The survey was completed by 29.7 per cent of the 984 Greater Victoria parents and non-parents selected, showing 69.4 per cent favoring schools with more emphasis than now placed on discipline, competition and academic achievement and 9.1 per cent favoring schools with less emphasis in those areas.

Ney charged the survey is invalid because the three criteria were not clearly defined.

He said the group "shouldn't assume the public shares its stereotyped ideas of discipline, competition and academic achievement."

He also knocked the survey because its validity was not checked and it didn't offer enough choice in types of schools.

Group chairman Justus Havelaar of Oak Bay Senior High School, defended the survey saying many of those interviewed added comments that "throw more light on how much the people understood what we meant."

Although debate on surveying techniques was not resolved, trustees gave verbal support to the findings.

They said the 9.1 per cent who approved of schools with fewer restrictions are a significant representation and the district should provide both extremes so parents can choose which type they want their children to attend.

District superintendent A. J. Longmore was supported by Trustee Daphne Temple in his opinion that "children should also have a say in which school they attend."

The committee asked the group to be available at an unspecified later date to answer questions when the school board considers providing the two types of schools.

CUSTOMER CONVENIENCE

NOTTINGHAM, England (CP) — Toddler Tina White had a sudden call of nature during a shopping spree with her father. She spotted the solution to her problem in the bathroom sales department of a giant store.

Tina, 2, selected the most expensive toilet and sat down. Unfortunately the toilet was not connected since customers were not expected to test the exhibit in the first place.

"When I realized what she had done," her father said, "we fled from the shop."

Nine Local Students To Billet in Quebec

Nine southern Vancouver Island students leave for Quebec Monday to spend two weeks living with French-speaking families.

The trip is part of an annual exchange program sponsored by a $160,000 grant from the Canadian Council of Christians and Jews.

Students from Quebec will return with the B.C. students to stay with English-speaking families for two weeks.

A hundred students from B.C. have been selected to take part in the program. The nine from Greater Victoria are: Carol Beisiegel, 3232 Linwood, Saanich; Julian Paine, 1387 St. David, Oak Bay; Shari-Gay Parsons, 2878 Glenwood, Saanich; Katherine Pauwels, 5014 William Head Rd., Metchosin; Anne Elizabeth Pye, 592 Aboyne Avenue West, Sidney; Mary Rimmington, 3372 Henderson Road, Victoria; Margaret Rogers, 1631 Ross, Victoria; Cathy Woods, 908 Russell, Victoria; and Denise Young, 2723 Scott, Victoria.

About 40,000 students have taken part in the program in the last 18 years and more than 3,000 Canadians are participating this year.

Harvest Down

ABBOTSFORD (CP) — The 1972 strawberry harvest, which began on the weekend, will total about 11 million pounds this year, down from almost 13 million pounds last year, provincial horticulturist Bill Peters estimated Monday. He said winter frost and winds damaged some plants and killed others but the new Totem strain developed at the federal Agassiz experimental farm seemed to have come through in good shape.

Beatings Protested

SYDNEY, Australia (Reuter)—A 7,000-strong group of Australian students has launched a campaign to abolish caning in schools, calling the punishment "a barbaric leftover" in modern times.

SUBURBAN
386-6131
LEASES
CARS - TRUCKS - VANS
Ford Leasing System

You may
WIN
a
CAMERA
in the
Win your real thing
contest.
Match words from
caps or inside cans of
COCA-COLA
Details at
displays of Coke
CONTEST CLOSES JULY 31, 1972
BOTH COCA-COLA AND COKE ARE REGISTERED TRADE MARKS WHICH IDENTIFY ONE THE PRODUCT OF COCA-COLA LTD.

FOUR-YEAR DIPLOMA COURSES IN
URBAN LAND ECONOMICS

Commencing early in September, these courses are available by correspondence and lectures through the Faculty of Commerce and Business Administration of the University of British Columbia in co-operation with the Real Estate Council of British Columbia.

These courses, which are distinct from the Real Estate pre-licensing courses, are limited to persons already employed in the vocation of real estate or appraisal, or associated fields.

In the fourth year of the program, four options are offered:

- REAL ESTATE
- MORTGAGE LENDING
- APPRAISAL
- REAL ESTATE TAX ASSESSMENT

Applications for registration in the first year of the course should be completed by July 31, 1972.

Details and Registration Forms may be obtained from: The Secretary,

REAL ESTATE COUNCIL OF BRITISH COLUMBIA
608 - 626 West Pender Street Vancouver 2, B.C.

Simpsons-Sears "Great Summer Sale" is now in full swing. Shop tonight 'til 9!

SIMPSONS-SEARS

Adjustable Spacemaster shelves, crispers and meat keeper let you design your own interior

14.6 cu. ft. frostfree Coldspot refrigerator

- Completely frostfree. Never needs defrosting
- Fully adjustable cantilever shelves, porcelain meat keeper and twin, vegetable crispers
- Big, 137-lb. freezer capacity
- Separate temperature controls
- Odour-free, porcelain interiors
- Full-width dairy compartment. Interior light
- Handy door shelves. Portable egg bucket
- Long-life, rotary compressor

NOW 359.98 WHITE

Charge it on your all-purpose account

8.1 cu. ft. compact Coldspot refrigerator

NOW 189.98 WHITE

- Only 19½" wide
- True 'zero-zone' freezer
- Automatic defrost
- Vegetable crisper, moulded egg rack. 3-slide-out shelves
- Beautiful Xilosteel exterior

10.3 cu. ft. economy Coldspot refrigerator

NOW 209.98 WHITE

- Only 24-1/8" wide
- 10-position, adjustable shelves
- 42-lb. freezer capacity. Interior light. Door shelves. Crisper
- Manual defrost

13.3 cu. ft. Coldspot refrigerator 239.98

We service what we sell, coast-to-coast

Simpsons-Sears: Refrigerators (46). Phone Enquiries: 388-6111

Simpsons-Sears Hillside: 3190 Shelbourne Street. Lots of Free Parking . . . No Tickets, No Time Limit. (946)

D & D TIRE

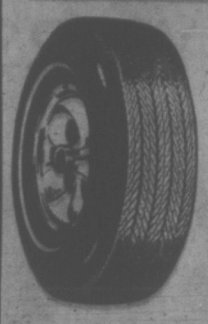

TIRE
WAREHOUSE
CLEARANCE

Priced from $10.00 to $20.00 Exch.

520 - 10 — 4 ply Tubeless — Black Firestone or Semperit ($23.90)	$19.95
400 - 8 — 4 ply Black Firestone Trailer Tire ($17.40)	$10.95
550 - 12 — 4 ply Tubeless — Black Remington or Semperit ($26.80)	$17.95
560 - 15 — 4 ply Tubeless — Black Remington ($32.95)	$17.95
650 - 13 — 4 ply Tubeless — Black Remington P.C.A. ($31.25)	$18.95
700 - 13 — 4 ply Tubeless — Black Remington P.C.A. ($33.25)	$19.95
600 - 13 — 4 ply Tubeless — Black Remington P.C.A. ($28.65)	$17.95
760 - 15 — 4 ply Black Tube Style Firestone Champion	$10.00
560 - 13 — 4 ply Tubeless General Whitewalls ($32.38)	$19.95
520 - 13 — 4 ply Black Firestone S.C. Tubeless (23.30)	$16.95
695 - 14 — 4 ply Tubeless Firestone — Deluxe. Whitewall ($36.40)	$19.95
775 - 15 — 4 ply Tubeless Remington 88100 — Whitewall	$19.95

Priced from $20 to $25.00 Exch.

700 - 13 — 4 ply Tubeless Kelly-Celebrity. Whitewall (35.39)	$20.00
F78 - 14 — 4 ply Tubeless Firestone 50. Whitewall	$25.00
600 - 12 — 4 ply Tubeless Toyo — Whitewall	$21.95
775 - 14 — 4 ply Tubeless Kelly — Celebrity. Whitewall	$20.00
E78 - 14 — 4 ply Tubeless Firestone Strato Streak — Whitewall	$23.95
825 - 14 — 4 ply Tubeless Kelly — Celebrity. Whitewall ($44.40)	$20.00
F78 - 14 — 4 ply Tubeless Premium Master — Polyester ($40.25)	$25.00
5 - E78 - 14 — 4 ply Tubeless Uniroyal Belted Whitewall ($47.65)	$25.00
500 - 15 — 4 ply Tubeless Dayton. Whitewalls	$21.95
600 - 13 — 4 ply Tubeless Semperit Tire ($32.75)	$23.95
4 - G70 - 15 — 4 ply Tubeless Wide Miler. Whitewall	$24.95
10 - F78 - 15 — 4 ply Tubeless Wide Style — Belted — Whitewalls	$24.95

All Tires Sold This Sale Installed FREE!

Priced from $25.00 to $30.00 Exch.

F78 - 14 — 4 ply Tubeless Roadmarks — Polyester — Whitewalls ($42.22)	$29.95
775 - 14 — 4 ply Tubeless Firestone Premium 500 — Whitewall ($41.95)	$27.95
F78 - 14 — 4 ply Tubeless Firestone Strato Streak — Belted Whitewall	$25.95
165 - 13 — Tubeless — Blackwall Remington CB 69 Radials ($42.90)	$29.95
2 - F78 - 14 — 4 ply Tubeless Firestone 500 — Raised white letter ($46.45)	$26.95
2 - G78 - 15 — 4 ply Tubeless Firestone 500 — Raised white letter ($52.10)	$27.95
E - 78 - 14 — 4 ply Tubeless Roadmark — Polyester Whitewall ($39.14)	$27.95
2 - E 78 - 14 — 4 ply Tubeless Firestone 500 — Raised Whitewall ($43.10)	$25.95
165 - 14 — Tubeless — Radials CB 69 Remington — Black ($47.79)	$29.95
775 - 15 — 4 ply Tubeless Firestone Pr. 500 2/8 whitewall ($41.95)	$27.95
175 - 13 — Tubeless Radials Remington C.B. 69. Blackwall ($46.56)	$29.95
F 78 - 14 — 4 ply Polyester Whitewall Premium Master Tubeless ($46.48)	$27.95

Priced from $30.00 and Up

12 - 878 - 15 — 4 ply Tubeless Firestone Pr. 500 — Raised whitewall ($67.25)	$33.95
F 70 - 14 — Belted — Tubeless Firestone Wide Oval — Raised white Letters ($63.15)	$38.95
G 70 - 14 — Belted — Tubeless Firestone Wide Oval — Raised white Letters ($70.90)	$42.95
FR 70 - 14 — Radial Tires Firestone Tubeless Whitewall ($55.00)	$41.95
F 78 - 14 — Steel Belted Firestone — Whitewalls ($56.45)	$42.95

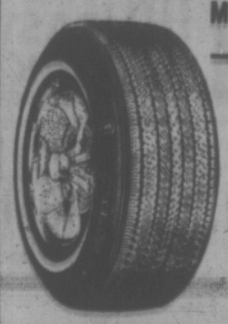

Many more special values —See our display today!

"CHARGEX" or "PAY DAY TERMS"

Bracketed figure indicates last manufacturer's suggested list.

All of above are exchange prices.
Limited quantities of some sizes.

D & D TIRE

1620 Blanshard Street 382-7283
Victoria

CARSONS SPLIT AFTER 9 YEARS

NEW YORK (AP) — Joanne Carson was granted a divorce Wednesday from Johnny Carson, star of the Tonight television show, after nine years of marriage.

Mrs. Carson had brought the action in state Supreme Court, alleging cruel and inhuman treatment.

She said that on June 6, 1970, the entertainer told her he wanted a separation.

"... And he told me he no longer wanted to live with me and cohabit with me and he wanted a divorce."

"He was abusive to me and I feared for my mental and physical health," Mrs. Carson added.

Terms of the divorce agreement were not made public. It was reported that in addition to property, including an art collection, Mrs. Carson is to receive more than $100,000 a year.

The couple had no children.

Fraud Trial for Glenn Turner

FLINT, Mich. — Multi-millionaire **Glenn W. Turner** was arraigned Wednesday on charges of conspiracy to cheat and defraud in connection with a pyramid-selling scheme known as Dare to Be Great.

Turner, 37, and his brother, **Larry**, 29, both of Maitland, Fla., turned themselves in to the Genesee County prosecutor after flying in from London.

Genesee circuit **Judge Anthony Manseur** set bond at $2,500 each and said a trial date would be set after all 30 persons named in a grand jury indictment had been arraigned. Police are still seeking six defendants.

The indictment charges that Dare To Be Great was a chainletter type of pyramid scheme to sell the firm's franchises and that the defendants conspired to cheat and defraud by obtaining money under false pretences.

After his court appearance, Turner denied the charges.

"There is nothing to them," he told reporters. "Dare To Be Great is like a fountain of youth. It gives a lot of people hope who otherwise wouldn't have it."

WESTCLIFF - ON - SEA, England — A Vicar here is planning to swim across the English Channel in response to a call from God—although he has never swum more than 880 yards before.

Rev. Richard Vick, 47, a clergyman in this east England seaside town, said he was walking home from church one night when the voice of the Lord told him to swim the channel—22 miles wide at its narrowest point.

He now is training 72 hours a week and hopes that the charity swimming endeavor will raise funds for church repairs.

VANCOUVER—A warrant was issued Wednesday for the arrest of **Sen. Guy Williams** of Richmond, following his failure to appear in court here Tuesday on a drinking-driving charge.

The senator was charged March 29 with driving a car while the alcohol content of his blood exceeded .08 per cent.

The senator was reported to be in Ottawa Wednesday.

NEW YORK (Reuter) — A 49-year-old shoe store owner from Beacon, N.Y., was arrested Wednesday in connection with extortion plots against the Cunard luxury liner Queen Elizabeth 2 and American Airlines, the FBI announced.

John Malone, assistant director in charge of the New York division of the FBI, said **Joseph Anthony Landisi** was arrested in his store.

Landisi was charged on a federal complaint of extortion in connection with the Queen Elizabeth 2 incident, which began May 17 when **Charles Dickson**, vice-president of Cunard, received a telephoned bomb threat. The caller demanded $550,000 but didn't get it and no bomb was found.

BOURNEMOUTH, England — Nine girls dancers who ripped off their brassieres and burned them on a discotheque floor here cost disc jockey **Paul Hammond** his job.

Hammond played a record called Burn Your Bras, Girls, at a discotheque in this south England seaside town and jokingly suggested that any women's liberation supporters present should follow the song's advice.

Nine girls did so. The club manager fired Hammond, not for encouraging indecency but for causing a potential fire hazard.

HONOLULU — **Florence Henderson**, the mother of television's Brady Bunch, Tuesday saved the life of 10-year-old **Susan Olsen** who plays her daughter after a filming accident.

The entire cast was aboard a Hawaiian outrigger canoe filming a three-part series when a huge wave swamped the canoe.

Miss Henderson grabbed Susan, who cannot swim, and prevented her from drowning.

MOSCOW — World chess champion **Boris SPASSKY** left here Wednesday for Reykjavik, Iceland, to prepare for his world chess title match against **Bobby Fischer** of the U.S.

The champ was accompanied by international grandmasters **Yefim Geller** and **Nikolai Karpov** and international master **Ivo Nei**.

Israelis Question Lansky Retirement

The London Observer

JERUSALEM — After three months of staggered hearings, the case of Lansky and the State of Israel stands adjourned.

The high court, under its president, Justice Shimon Agranat, is pondering its verdict. Meyer Lansky (alias Bugs Meyer, Charlie the Bug, Little Meyer, George Lieberman and Meyer the Lug) waits patiently to hear whether he can enjoy the retirement of the righteous in the land of his people.

The minister of the interior, Doctor Josef Burg, has refused Lansky's application for citizenship under the law of return, which opens the Israeli door to every Jewish immigrant except those with "a criminal past likely to endanger the public weal." The minister says Lansky has had a lifetime of crime. Lansky's lawyers reply that the FBI has never been able to prove it to the satisfaction of the American courts, so why should Israel deny him the basic right of a Jew to live in the Jewish state?

The issues are delicate and far-reaching. Lansky is an American Jewish folk hero. In his day he often protected (in the direct uncynical sense) Jewish businessmen. He was generous and discerning in his charitable contributions.

His only United States convictions are for minor gambling offences 20 years ago for which he paid $3,500 in fines and spent three months in prison. The two indictments now hanging over him in the U.S. are for second-hand tax evasion and were filed against him after he came to Israel in July, 1970, with the state department's blessing.

Lansky is a lean septuagenarian with the sleek haircut of a young Sinatra and the smile of Joe E. Brown. He has been present throughout the hearings, flanked by his American lawyer and an interpreter. He is at ease with reporters; apparently optimistic (though his chances must be less than even) and insists that he has retired from active business and "enjoys reading quietly and going to bed early."

The Corporation of the District of Oak Bay

PENALTIES ON OAK BAY TAXES

The last day for payment of 1972 Property Taxes without penalty, is June 30th, 1972.

Percentage Additions will be added to unpaid current taxes in 1972, as follows:

5% on July 4th
A further 5% on October 2nd

Payments sent by mail must be posted in time TO REACH the Collector by June 30th, 1972, otherwise penalty will be added.

To avoid penalties, anyone who has not received a Tax Notice, or new owners, who are in doubt as to whether their taxes are paid, should check with the Tax Department before June 30th, 1972.

J. B. FORSTER
Collector

JUST OPENED!

BENEFICIAL'S NEWEST OFFICE
McLaren Building
3400 DOUGLAS STREET
VICTORIA -- PHONE: 382-4294

Loans up to $5000

Something new has been added to the local scene! It's Beneficial's new office right here in town — modern, comfortable, convenient — the latest addition to the world's largest system of affiliated finance offices — ready to give you Beneficial's own special kind of cash loan service — Beneficial's Big O.K. service!

You are cordially invited to come in and get acquainted. Meet the Manager and his Staff. You'll find that Beneficial is a good neighbor, a good citizen, and a good place to get money!

Call up or come in and get Beneficial's famous Big O.K. for cash. How much can you use right now? We're here to serve you . . . today!

GET THAT BIG O.K.

Beneficial
FINANCE CO. OF CANADA

Also 3 other convenient offices in the area:
VICTORIA — (2 Offices)
• 727 Johnson St. ... 382-8261
• 1680 Douglas St. (Near Hudson's Bay Co.) ... 382-9118
NANAIMO — 525 Terminal Ave. (Jean Burns Bldg.) 753-4391

HONDA
URGENTLY NEEDS
TRADES
"World of Pleasure"
PEARSON

SUPER FOOD!
CAPITAL
50 WEST BURNSIDE

FREE DELIVERY
OPEN EVERY DAY
9 a.m. to 9 p.m.
Prices Effective June 22, 23, 24 Thurs., Fri., Sat.

BIG SUMMER SAVINGS
WE RESERVE THE RIGHT TO LIMIT QUANTITIES

FRESH UTILITY FRYING CHICKEN 4 Per Customer with 5.00 Order or Over — 39c lb.

CANADA GOOD, CANADA CHOICE ROUND STEAK Full Cut, Bone In, lb. — 1.09

DELMAR MARGARINE 1-lb. Print — 4 for 89c

HOLIDAY LUNCHEON MEAT 3 12-oz. Tins — 1.00

STANDBY Fruit Cocktail 3 14-oz. Tins — 89c

YORK ORANGE JUICE Sweetened or Unsweetened. 48-fl. Tin — 39c

TANG Lemonade 5 3¼-oz. Cello Pkg. — 49c

YORK Tomatoes 3 28-oz. Tins — 1.00

MAZOLA TASTY BAKE 9-oz. Large Box — 59c

KADANA TEA BAGS 100-Bag Cello — 59c

SUNLIGHT LIQUID 32-oz. King Size — 59c

FANCY VALENCIA ORANGES 10 lbs. — 1.00

FRESH, LARGE GREEN PEPPERS Each — 10c

B.C. GROWN LETTUCE 2 Heads — 35c

MAZDA 808 GIVES YOU A CHOICE OF HAPPY ENDINGS.

Choose the fast-paced fastback Sports Coupe. Just $2,669.* Or the spacious, gracious 4-door Sedan. Just $2,599.* Or the roomy, versatile Station Wagon. Just $2,749.*

Mazda makes an 808 that's sized right, styled right and priced right for you. Or the two of you. Or the family. Or for Bob and Carol and young Ted and Baby Alice. And Spot.

Whichever Mazda 808 you choose, you get power to spare. And quality comes built in, not added on. Standard features include reclining hi-back front bucket seats, front disc brakes, tinted glass, deep-pile carpeting, variable ratio steering, whitewall tires and full wheel discs, rear window defroster . . . right on down to a locking gas cap. In fact, the only factory options you can buy for your Mazda 808 are the radio and Mazda's silk-smooth automatic transmission.

Mazda 808. It's the complete car. With three happy endings.

MAZDA
DESIGNED AND ENGINEERED FOR CANADA BY THE WORLD'S MOST CREATIVE AUTOMAKER. TOYO KOGYO LTD. OF JAPAN.

*Manufacturer's suggested retail price at Brampton, Montreal, Toronto, Vancouver, not including preparation charges, license, gas, provincial sales tax, or local freight, where applicable.

HORWOOD MOTORS LTD. 810 Johnson at Blanshard, Victoria: 385-1451
JERRY MORRIS MOTORS LTD. 170 South Trans-Canada Hwy., Duncan: 746-6711
Over 150 dealers to serve you coast to coast

Hearing Costs Worry Pipeline Applicants

VANCOUVER (CP) — The Public Utilities Commission's hearing into five rival schemes to pipe natural gas to Vancouver Island inched through its twenty-second day Wednesday, and at least one of the applicants was worrying about the rising cost of its presentation.

May 15, before the inquiry commenced, it was estimated the five applicants collectively had probably spent close to $2 million putting their cases together.

Counsel for one of the five estimated Wednesday that they are adding to these costs at the rate of $25,000 a week.

"I hope my client doesn't go broke before it's over," he said half seriously.

The first applicant to be heard was B.C. Hydro and Power Authority and it took the PUC one month to deal with the 15 witnesses fielded by the crown utility. The commission is now part-way through hearing the case of the second applicant, Centennial Natural Gas Pipeline Ltd.

Still to put witnesses on the stand are Malaspina Gas Pipeline Co. Ltd., Georgia Gulf Transmission Co. and Pacific Northern Gas Ltd.

The commission sits four hours daily for four days a week. It is expected the hearing will continue through the end of July.

So far, the transcript of proceedings runs to 2,900 pages.

BEFORE THE JUDGE

A break-and-enter artist with a long criminal history was sentenced in provincial court Wednesday to one year in prison and two years' probation.

Lyle Bert Henry, 41, probably will spend the term in the Alouette River unit for alcoholics, on the basis of a recommendation by Judge William Ostler.

Henry smashed a window at Gordon's gifts, 616 Fort, June 4 and stole four cigarette lighters and a jade brooch.

He has a record for related offences dating back to 1955. His most recent conviction brought him a one-year sentence for breaking and entering in 1971.

★ ★ ★

Robert John Fedorak, 17, of 2912 Prior, was sentenced to six months definite and six months indeterminate at the Lower Mainland Regional Correctional Centre.

Fedorak was convicted of possession of stolen property — a car — worth more than $50 and theft involving less than $50.

A charge of theft involving less than $50 was withdrawn. The offences occurred June 9.

★ ★ ★

A man who kicked in a beer parlor door after he was not allowed to buy a case of beer was fined a total of $150 and ordered to pay the fine at the rate of $50 per month.

Jeffrey William Mair, 19, of 310 Robert, was fined $75 on each of two counts of mischief. The second involved resistance offered to police when he was arrested.

Mair had no identification and was refused beer at the Colony Motor Inn, 2852 Douglas, June 6. When he left, he kicked in the glass door on the south side of the hotel.

★ ★ ★

Wilma Adrienne Wilson, 36, of 494 Island Highway, was fined $250 for shoplifting steaks worth $6.08 from Shop-Easy, 1913 Sooke Road, June 3.

★ ★ ★

Sandra Louise Callioux, 22, of 1424 Gladstone, was sentenced to one month in jail for forging her roommate's name to a cheque and cashing it.

★ ★ ★

Bruce George Jacob, 18, of 3745 Tillicum, was sentenced to one month for assaulting a police officer on Langley Street March 30. He was found guilty following trial.

★ ★ ★

Richard R. Hames, 18, of New York, was fined $50 for being illegally in Canada after he crossed the border at Douglas, B.C., to visit friends in Victoria June 5.

Hames was refused entry for lack of proper identification when he attempted to cross at a border point, and subsequently entered the country through the bush.

He is awaiting deportation by immigration authorities, which can't be accomplished until a brith certificate and other documentation is sent from New York.

"As curious as it may seem the same documents which prevented your entry now are preventing your exit," Ostler said.

In default of payment of the fine, Ostler ordered Hames to spend seven days in jail.

You may WIN a trip to VENICE in the Win your real thing contest. Match words from caps or inside cans of COCA-COLA

Details at displays of Coke

CONTEST CLOSES JULY 31, 1972

BOTH COCA-COLA AND COKE ARE REGISTERED TRADE MARKS WHICH IDENTIFY ONLY THE PRODUCT OF COCA-COLA LTD.

Now's the time for B.C. STRAWBERRIES

Red, ripe strawberries from the rich growing areas of the lower mainland are now at the peak of freshness and flavor . . . ready for your family to enjoy in strawberry shortcake and other delights. B.C. strawberries are also an excellent freezer product, available under several brand names at your local food store. And of course, jams made from B.C. strawberries have been a favorite sandwich spread for many years, not only in our own province, but across Canada. You can enjoy these processed products throughout the year – but the time for fresh B.C. strawberries is right now!

For a collection of B.C. berry recipes, write:

HOME GROWN B.C. QUALITY

B.C. FOOD INFORMATION
GOVERNMENT OF BRITISH COLUMBIA
Parliament Buildings, Victoria, B.C.

Welcome Aboard The

M. V. LAKEWOOD

Deep Sea Sports Fishing

FOR EVERYONE

NOW FISHING EVERY DAY

TWO — 3½-HOUR TRIPS — 9 A.M. AND 1:30 P.M.

★ Fishing $4.85 ★ Sightseeing $2.85
★ FREE COFFEE ★ FREE BAIT
★ TACKLE AVAILABLE

RESERVE NOW 598-3366

Oak Bay Marina 1327 Beach Drive

CONTINUES FRIDAY THE BAY'S GREAT SUMMER GET-AWAY SALE

the Bay

FRIDAY ONE-HOUR SPECIALS

On Sale One Hour or While Quantities Last. Personal Shopping Only. No Phone or Mail Orders.

9:30 A.M.

Women's Botany Wool Sweaters—Cardigans and turtlenecks from our regular stock. Mostly sizes 34 and 36. Limit — One per customer. Special, each 99¢
Sportswear, Victoria, Second

Women's Assorted Slips — By famous makers. Broken styles and sizes. Limit 2 per customer. Special, each 1.49
Underfashions, Victoria, Second

Young Modern Shoes—Slip-ons and straps in suedes and leathers. Assorted colours. Broken sizes. Special, pair 3.99
Young Footwear, Victoria, Second

Purex Bathroom Tissue—2 rolls per pack. Limit one pack per family. Special, pack 15¢
Household Needs, Victoria, Main

Blue and White Envelopes — Confidential blue lined and white size No. 8 envelopes. Limit—two packages per customer. Special, pkg. 16¢
Stationery, Victoria, Main

Women's Belts—Reptile look plastic in black and white; blue denim or suede tie belts in assorted fashion colours. Sizes S.M.L. Limit one per customer. Special, each 10¢
Dress Accessories, Victoria, Main

Men's T-Shirts—White combed cotton with short sleeves and crew neck. S.M.L. Limit 3 per customer. Special, each 69¢
Men's Furnishings, Victoria, Main

Spoon Rests—Smoothly glazed ceramic in blue only. Cat. design. Approx. 7" long. Limit—One per customer. Special, each 39¢
Chinaware, Victoria, Third

Canadiana Place Mats and Napkins—Hand loomed in Canada. These easy to launder, Perma Press place mats are heat-resistant. Colourfast, too. In pink or yellow only. Special, each 29¢
Staples, Victoria, Third

Stereo Headphone—For individual music enjoyment. Softly padded ear cushion. Three circuit phone plug. Limit—One per customer. Special, each 8.99
Portable Electronics, Victoria, Fourth

Bolt Ends of Drapery Fabrics—Wide choice of assorted fabrics in assorted patterns and colours. ½ yard to 3 yard bolts. No cutting. Buy the bolt and save. Special, yard 1.99
Draperies, Victoria, Fourth

Champion Airgun Pellets—477 calibre. Approx. 500 to a box. Limit—One box per customer. Special, box 39¢
Sporting Goods, Victoria, Downstairs

6-8-6 All-Purpose Fertilizer—Good for every thing in the garden. Limit—One per customer. Special, 8 lbs. 88¢
Garden Shop, Victoria, 2nd Level Parkade

Women's Deck Shoes—Canvas uppers, rubber soles. White tie style in broken sizes. Special, pair 99¢
Baymart Women's Shoes, Victoria, Downstairs

Women's Baymart Sportswear Oddments — Includes pants, sweaters, blouses and tops. family. Special, each 17¢
Baymart Sportswear, Victoria, Downstairs

Men's Ties and Apache Scarfs—Assorted colours and patterns. Limit—two per customer. Special, each 31¢
Baymart Men's Furnishings, Victoria, Downstairs

2 P.M.

Metal Shoe Tree—Assorted sizes for men and women. Limit—Two pairs per customer. Special, pair 16¢
Notions, Victoria, Main

Enos Fruit Salts—7-oz. size. Limit one per family. Special, each 29¢
Household Needs, Victoria, Main

Men's Athletic-Style Briefs—White cotton knit with elastic waist, taped seams and double seat. S.M.L.XL. Limit 3 per customer. Special, pair 49¢
Men's Furnishings, Victoria, Main

Women's Scarves—Acetate and chiffons in plains and multiprints. Some silks and taffetas. Limit 3 per customer. Special, each 5¢
Fashion Accessories, Victoria, Main

Girls' 2-4 Tights—Rib knit nylon in navy or white. Sizes 2 to 4. Special, pair 1.49
Children's Wear, Victoria, Third

Irish Linen Napkins—choose from shades of gold, red, yellow or olive to brighten any table setting. Special, each 9¢
Staples, Victoria, Third

Reeves Palette Paint Set—Non toxic. Safe for youngsters. Six bright colours. Special, set 69¢
Accessory Furnishings, Victoria, Fourth

Lumijet Flashlight — Ideal for pocket or purse. Limit—one per customer. Special, each 84¢
Sporting Goods, Victoria, Downstairs

Girls' and Boys' Nylon Socks — Assorted sizes and colours in stretch nylon. Limit—two pairs per customer. Special, pair 9¢
Baymart Children's Wear, Victoria, Downstairs

Baymart Slipperettes — In soft and hard-sole styles. Special, each 6¢
Baymart Accessories, Victoria, Downstairs

7 P.M.

Costume Jewellery—Assorted styles in pins, ropes, bracelets, earrings. Special, each 29¢
Jewellery, Victoria, Main

Women's Scarfs—Squares and oblongs to wear anyway you please. Acetates, chiffons and cottons in stripes, solids and multi colours. Limit 2 per customer. Special, each 5¢
Dress Accessories, Victoria, Main

Memo Pads—Handy pads with two rolls of paper and pencil. Limit—Two per customer. Special, each 9¢
Stationery, Victoria, Main

Men's Stretch Ankle Socks—Stock up now for summer wear. Brown, charcoal, navy and blue nylon. One size fits 10 to 12. Limit 3 per customer. Special, pair 48¢
Men's Furnishings, Victoria, Main

Men's Canvas Casuals and Slippers—Choose from an assortment of casual footwear, joggers, slippers in slip-on and tie styles. Assorted colours. Broken sizes 7 to 12. Special, pair 99¢
Men's Shoes, Victoria, Main

Boys' Shirts — Cotton blends in assorted prints and plains. Button front styles. Broken sizes 8 to 16. Last Price 2.99. Special, each 99¢
Primary Boys' Wear, Victoria, Main

Adorn Hairspray — 6.3-oz. size. Limit one per family. Special, each 29¢
Household Needs, Victoria, Main

Women's Shoes—Discontinued styles by a famous maker. Pump styles in leathers and patents. Assorted colours. Broken sizes 6½ to 9. Special, pair 6.99
Women's Shoes, Victoria, Second

Kinetica Clearance—Fantastic bargains for juniors. Pants, tops, T-shirts in the group. Hurry for best selection. Limit—One per customer. Special, each 99¢
Kinetica, Victoria, Second

Girls' 7-14 Oddments — Include hot pant sets, pant suits, knickers, dressing gowns, fashion vests, dresses, jeans, slims. Sizes 7 to 14. Were $8 to $15. Special, each 3.99 and 4.99
Primary Girls' Wear, Victoria, Third

Corgi Cars—Metal construction in various models and colours. Special, each 44¢
Toys, Victoria, Third

Ashtrays—Clear glass featuring prism-like cut. Square shape. Attractively gift boxed. Limit—one per customer. Special, each 39¢
Chinaware, Victoria, Third

Nutone Carpet Cleaner—Dry substance that cleans your carpet overnight. Excellent for Acrilan, nylon, or wool broadloom. 1 quart jar. Special, each 1.49
Floor Coverings, Victoria, Fourth

Select stain—For shingles and fences. Shutter green or chocolate. Limit—One gallon per customer. Special, gal. 2.88
Paints, Victoria, Downstairs

Baymart Lingerie Oddments—Include bras, girdles, briefs, slips and petti pants. Broken sizes. Special, each 9¢
Baymart Lingerie, Victoria, Downstairs

Men's Cotton Garden Gloves—Limit—One pair per customer. Special, pair 15¢
Baymart Men's Furnishings, Victoria, Downstairs

Men's Boxer Shorts—Assorted solids and patterns. S.M.L. Limit—Two per customer. Special, pair 29¢
Baymart Men's Furnishings, Victoria, Downstairs

Men's Hush Puppy "Subs"—Tie style featuring hopsack uppers. Summer colours. Broken sizes. Special, pair 2.99
Baymart Men's Shoes, Victoria, Downstairs

Hudson's Bay Company

THERE'S MORE FOR YOU DOWNTOWN

Shop by phone 385-1311

Order Boards opens 8:30 a.m. Gulf Islands and Island centres outside greater Victoria call Zenith 6040 toll free.
STORE HOURS: 9:30-6 daily, 9:30-9:30 Thursday and Friday. FREE PARKING.

NHB Role In Spill Criticized

PORT MOODY (CP) — City council has strongly criticized the National Harbors Board for its role in the cleanup of an oil spill in Burrard Inlet last Friday.

The council will make "strong representations" to the NHB, said Mayor Tom Hall.

In a report to council the spill was described as 1,000 feet long and between one and six feet wide. It appeared to be bunker oil discharged from a ship and was washed ashore on Alderside beach just east of Vancouver.

The report said the NHB's only contribution was a 50-gallon drum of oil-spill dispersant left in front of a house more than a block away from the affected beach. The police department was not informed that the drum had been delivered.

Eventually residents found the drum and used the dispersant.

Mayor Hall said a strongly-worded letter would be sent to the NHB to sate the dissatisfaction of the city with the way the spill was handled. A copy would be sent to Fisheries Minister Jack Davis and others.

b.c. briefs

Question Open

100 MILE HOUSE (CP) — Village council has decided not to take a stand on the proposed copper smelter in nearby Clinton because it does not have enough information on it. The 100 Mile House and District Chamber of Commerce had asked council to support a brief in favor of the smelter. The brief is to be presented to a public hearing in Kamloops June 29.

PNE Renovation

VANCOUVER (CP) — The Pacific National Exhibition Wednesday announced that work will begin soon on a $92,000 renovation program for gates around the PNE grounds. The money will be used to build one new gate, improve eight other gates and increase parking facilities within the grounds by about 400 spaces.

Vancouver Chosen

VANCOUVER (CP) — Environment Minister Jack Davis said Wednesday Vancouver will be the site for a United Nations conference on fish management and development scheduled for February and is in competition for a 1975 conference on human settlements. About 300 experts from 60 countries will attend the February conference. Montreal is Vancouver's rival for the 1975 conference.

Ruling Reversed

KELOWNA (CP) — The Central Mortgage and Housing Corporation has reversed an earlier decision and decided to grant a $390,000 loan to help build a sewage treatment plant here. CMHC at first refused the application because it was under the impression the sewage plant would be used only for industrial waste. The plant will be used to treat both municipal and industrial sewage.

Second Tick Case

TRAIL (CP) — The second case of tick paralysis in the Trail area this year was reported Wednesday in an 18-month-old girl. The girl, who lives in Robson, recovered six hours after her mother removed a wood tick from her ear.

Woman Stabbed

VANCOUVER (CP) — A 24-year-old woman died in St. Paul's Hospital here early today about two hours after she was apparently stabbed in an apartment in the city's downtown highrise district.

A police spokesman said a male suspect is being sought, and both the Vancouver police homicide and robbery squads are working on the case. The victim's name has not been released.

You may WIN a trip to TOKYO in the Win your real thing contest. Match words from caps or inside cans of COCA-COLA

Details at displays of Coke

CONTEST CLOSES JULY 31, 1972

FRIDAY 2ND BIG DAY

THE BAY'S GREAT GETAWAY SALE

Shop tonight at all Bay Stores

the Bay

G.E. CONNOISSEUR ELECTRIC RANGE

WHITE

$259

USE YOUR BAY ACCOUNT: Make 24 payments of $14. Final payment of 3.60 includes B.C. Sales Tax.

Avocado and harvest gold, $10 extra.

The busy woman's best friend! Put your dinner in the oven in the morning. Come home to a meal cooked and ready to serve! Check the many time saving features and check the low price!

- Automatic clock and timer
- Plug-out high speed elements 2 large 8" and 2 smaller 6"
- Removable oven door
- Full width florescent lamp
- Infinite heat switches on all 4 surface elements
- Broil pan and rack
- 2 appliance outlets

WARRANTY 1 yr. parts and labour, 5 yrs. on all elements.

Major Appliances, Downtown (6th floor), Lougheed, Richmond, Surrey, Victoria, Prince George.

Use your Bay Account. Enjoy those new things now!

If you don't have a Bay Account Card, phone We'll have it ready for you when you come in.

SAVE ON LUXURY BROADLOOM

NEW! "CANDLEGLOW" TEXTURED PLUSH.

SQ. YD. 13.99

X3 1" deep pile of lustrous nylon that shimmers with colour, light and texture. Easy-care, moth proof, non-allergenic. 12 ft. width in Midnight lustre, fire red, medium blue, medium gold, light avocado, sauterne, yellow, grandeur green, deep orange, cream white, sunburst gold.

"REFLECTION" LONG, MODERN SHAG

X4 12 ft. widths. Choose from 12 decorator colours. Sq. yd. 12.99

"FLAMENCO PEERLESS" MINI SHAG

X5 A curly, shaggy pile of heat set nylon. Easy to clean, non-allergenic and very hard wearing. 12 ft. width in 12 high fashion colours. Sq. yd. 7.49

TWO-TONE LONG SHAG

X6 Hard wearing nylon pile in 12 ft. width with 12 rich and warm colours to choose from. Sq. yd. 10.99

"CLIFFSIDE" BROADLOOM CABLE SHAG

X7 Deep 2" nylon pile with lustre nylon added to create a new and exciting texture. Easy care, long wearing, stain resistant, moth proof. 12 ft. width in rich and glowing colours. Sq. yd. 12.99

Floor Covering, Downtown (5th floor), Lougheed, Richmond, Surrey, Victoria, Prince George.

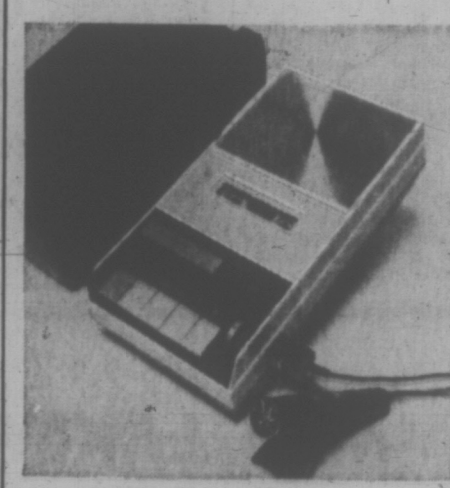

Tape it anywhere!

LLOYDS CASSETTE RECORDER

SPECIAL 39.99

X2 Operates on batteries or household current. Solid state with dynamic remote control pencil microphone, carrying case and shoulder strap, automatic record level control circuit, AC adaptor. Batteries, earphone, demonstration tape. Compact and lightweight. W. 4-3/4", H. 2-3/4", D. 9-1/2".

Home Entertainment, Downtown, (6th floor), Lougheed, Richmond, Surrey, Victoria, Prince George.

PHONE 385-1311

FREE CUSTOMER PARKING IN THE BAY 3-LEVEL PARKADE

OPEN 9-30-6 DAILY, 9-30-9-30 THURSDAY AND FRIDAY. FREE PARKING. SHOP BY PHONE 385-1311.
GULF ISLANDS AND ISLAND CENTRES OUTSIDE GREATER VICTORIA CALL ZENITH 6040, TOLL FREE.

Hudson's Bay Company

THREE STORES FOR YOU DOWNTOWN

Automation Gives Pickers Raspberry

By HUMPHRY DAVY
Times Staff

A raspberry harvesting machine which will do the work of 100 pickers and operate day and night has been developed by the engineering branch of the B.C. department of agriculture.

The harvester being tested today is the result of four years of research, Keith Fiddy, engineer and principal designer, said.

"We developed the machine when growers asked us to save the industry suffering from economic and labor problems," he said. "It is the only one of its kind in Canada."

* * *

The harvester is handled by four men — the driver, two sorters and one flat handler. It is in fact a small plant on wheels.

Operating day and night, it will harvest 15 acres of raspberries throughout the season. It takes 100 pickers to harvest the same crop.

Erich Schulz, who solved some of the mechanical problems, said lights permit the machine to work at night — an important factor in harvesting raspberries.

"The fruit is moist and fresher at night," he explained, "and falls out easier."

The harvester is hydraulically driven by a main pump. The driver controls the speed of the machine, its position relative to the berries and the number of vibrations per minute of a drum with times which shake the fruit off the shrubs.

* * *

The berries fall on to fish plates and are moved by a side belt to a main sorting belt. Sorters riding at the back of the machine control the speed of the belt which carries the fruit to plastic flats.

"It may sound very simple but it involved a lot of hard work developing a machine to operate economically and practical for Canadian growers," said Fiddy.

He said there is a raspberry harvesting machine in the United States but it is four times as expensive to produce and much more complicated.

"We were able to accomplish our objective," he said. "The machine can cut harvesting costs by more than half."

—Bill Halkett photo

New raspberry harvester is tested by (left to right) Keith Fiddy, Erich Schulz and Dwight Carlson

Reward at $3,500

* * * * * *

No Progress in Hunt for Murderer

A reward of $3,500 has been offered by Victoria's Chinese community for information leading to the arrest and conviction of the murderer of Frank Hong.

Hong, 44, proprietor of the Rainbow Fish Co. at 560 Fisgard in the heart of the city's tiny Chinese district, was found shot to death May 31 at 8:09 a.m. by a friend. The victim had a single bullet wound, believed a .38-calibre handgun, between the eyes.

Police have reported no progress in the case.

A spokesman for Willy Eng, president of the Victoria Chinatown Lions Club, announced the reward offer this morning.

The reward consists of $2,000 from the Victoria Chinatown Lions Club, $1,000 from the Chinese Freemasons, and $500 from the Chinese Consolidated Benevolent Association.

Anyone interested in adding to the reward is asked to make cotributions to the "Frank Hong reward fund," in care of the Bank of Montreal, main branch.

A suspect, white, male, about 40 years old, five feet 10 inches tall, slim, clean-shaven, with greying brush-cut hair and wearing a blue work shirt, is being sought by police in the case but has not been located.

City Buys History In Photo Collection

Victoria city council has acquired a valuable collection of 30,000 photographs and negatives covering nearly half a century of the city's history and depicting many aspects of its life, commerce and industry.

The pictures have been purchased from well-known local photographer Harry Upperton Knight for "a most reasonable price," Colin Crisp, assistant to the city manager, said today.

Knight, who is in his 90s and lives at 1955 Waterloo, served a photographic apprenticeship in England before coming to Canada in 1910.

He opened a studio at 715 Fort Street in 1918 and for the next 47 years his lens captured Victoria in all its facets: landscapes, seascapes, street scenes, stately homes and gardens as well as some of the not-so-scenic aspects.

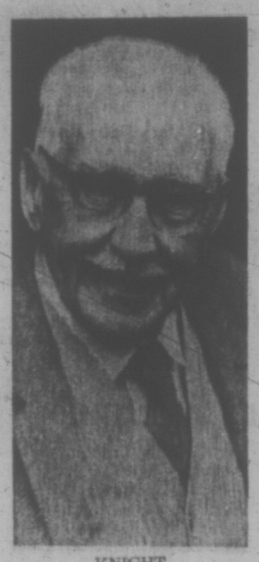

KNIGHT
. . . opened studio in 1918

His collection includes more than 10,000 portraits and family groups.

City archivist Ainslie Helmcken, a personal friend of Knight's, said the great importance of the collection is that the camera sketches show many aspects of the city scene which have either vanished already or are in the process of disappearing.

"There are the old two-wheeled Hindu trucks, the Chinese pediars with their baskets slung from the shoulder poles, the fish dealers, the market place . . ."

Helmcken described Knight as "one of the real masters of handling the soft focus lens," to achieve an ethereal mood and atmosphere yet without detracting from viewing quality.

He said he was looking forward to the public making use of the collection, in such ways as younger residents acquiring pictures of their grandparents who might have gone to Knight's studio.

There is an index on every person he photographed, and it may be possible to have this revised and mimeographed for public reference, Helmcken said.

He added that he is preparing a display of some of the photographs, for opening the public by mid or late July.

LOCAL SHIP MOVEMENTS

DEPARTMENT OF TRANSPORT

Quadra, Douglas and Camsell in port; Racer and Ready in Sand Heads patrol area, Rider in Tofino patrol area.

NAVY

Laymore at sea, returning June 30; Provider at sea, returning June 25; Gatineau at sea, returning 11:30 a.m., June 23; Mackenzie at sea, returning noon June 23; St. Croix and Chaudiere at sea, returning 10 a.m. June 23; all other ships in port.

Welfare as Usual Here

A tough new policy in Vancouver of limited daily handouts to single people on welfare won't be copied in Victoria or Saanich, council spokesmen said today.

But the local aldermen who head their council committees dealing with welfare concede the Vancouver move might produce an influx of young people from their seeking welfare paid on the more traditional monthly basis.

In Vancouver, council approved this week granting only temporary cash help to single employable people. It means a handout of $3.25 a day or payment by the week, for a maximum of 14 days.

Vancouver welfare administrator Walter Boyd said the new policy is designed "to make it very very clear to these people that they must actively be seeking work."

A spokesman for a Vancouver welfare right group said it will drive such people, including women, into cheap skid road hotels — the only thing they can get when assistance is handed out in a daily or weekly allotment.

Under the former Vancouver policy, and the one still generally followed in Greater Victoria, most single employables were treated like other recipients. They received their $85 monthly allotment by monthly or bi-monthly cheque through the mail on a regular basis as long as they signed a declaration they had no other income.

"We've given no consideration to singling out any particular category of welfare recipient," said Ald. Bill Tindall, chairman of the city council committee which deals with welfare.

"And as far as I'm concerned, we won't be."

He said he thinks "it's an effrontery to human dignity to lump a category such as single employable men and infer they're a bunch of deadbeats — because that's certainly not the case."

NEWBERRY
. . . no fraud in Saanich

The whole point of welfare, he said, is to help people survive until a job for them is available.

Saanich Ald. Alan Newberry, chairman of his council's committee dealing with welfare, said there are a negligible number of single employable people on welfare rolls in Saanich — 75 out of 1,256 in May.

Both Tindall and Newberry said qualifications of recipients are closely and regularly checked and those who no longer are entitled to help are removed.

"It's very carefully watched and as far as we're concerned there is no (welfare) fraud in our municipality," said Newberry.

No welfare asssistance is granted without a visit to the applicant's home. Young people able to work must prove they are registered with the Provincial Alliance of Businessmmen, Canada Manpower and the Unemployment Insurance Office, he added.

Tindall said there were 464 men and 43 women in the single employable category on city welfare rolls in May.

"It's fair to say the policy here, particularly with single employable people, is they are dealt with on an individual basis.

"They are watched closely and if not actively seeking employment they are dealt with — and it's happening regularly."

The welfare bill for the city of Victoria is estimated close to a million dollars this year, he said.

Over-all welfare costs are split between federal, provincial and municipal governments, with Ottawa paying 50 per cent, the province 35 and the municipality 15 per cent.

More Transfers For Principals

The Greater Victoria school board has announced more transfers of principals in the school district.

In all, five principals are affected by the changes.

Donald Macdonald, assistant director of secondary instruction for the district, has been appointed principal of Highrock junior high. Macdonald was principal of Lansdowne junior high for 14 years.

Highrock principal Bruce Hoadley will move to Reynolds junior-senior high and Reynolds principal Robert Hunter takes over Mount View senior high, where former principal Donald Smyth leaves to become district superintendent for an interior school district.

Elementary school changes include Hugh Mooney, principal of Lake Hill elementary, taking over at Tillicum elementary, where principal Robert H. Jones retired due to ill health.

The present Bank St. elementary principal, Leonard Lane, will take Mooney's place at Lake Hill.

William Haisell has been named teacher-in-charge at Bank St., which will come under the supervision of Jack Chatfield, principal of Margaret Jenkins elementary.

One-Way Scheme For Shelf?

Unless construction workers return to their jobs by early July, Victoria will probably have to shelve its one-way traffic plan for Johnson and Pandora until the spring, according to city engineer James Garnett.

The scheme involves extending Pandora (which now ends at Store) across to link up with the bridge in a new intersection.

But this can't be done until the Esquimalt and Nanaimo railroad station on Store is demolished, and demolition can't take place until the new station being built at the corner of Esquimalt and Catherine in Victoria West is completed.

Under the property acquisition deal with CPR, the city is paying the $42,000 cost of the new station. The building is partially completed.

Garnett said Wednesday that if the construction workers get back to the job by the beginning of July "we could be completed and in business by mid-October."

But failing that, he added, the project may be delayed until next spring because paving material plants close down in the winter and "it's not a very good idea to start a new one-way pattern in the dark, slushy winter months."

Mace's Threat Reaches Court

Developer J. A. Mace has carried out his frequently repeated threat to sue Victoria city council over its failure to execute a land-use contract for the controversial Bay Village development.

The Times learned today that a writ was served on city clerk Moran Waller Wednesday, claiming damages "suffered and continuing to be suffered by the plaintiff by reason of the defendant's wilful refusal to perform and complete" a land-use contract.

Mace announced last Friday that the action was pending because of the city's refusal to "keep the bargain it made with my company a year ago," and said he was confident of winning.

In recent weeks council had invited Mace to apply for a land-use contract under a compromise offer which would allow him to proceed with the development at Menzies and Simcoe, but with both height and density reduced.

Mace agreed to the general terms of the offer but wanted them written into what he claimed is an existing land-use contract with the city.

He sought, but did not receive a guarantee from council that he would be allowed to proceed with the revised 24-storey scheme.

Ideal for French-Canadian

By AL FORREST
Times Staff

What is the ideal homeland for French-Canadians in Canada?

Victoria, says David de la Chevrotiere, who at 51 has retired here from Montreal.

Montreal is a nice place to visit, he says, but he wouldn't want to live there. Not all his life, in any case.

Born in Quebec near the Ontario border, he moved to Montreal at age five and lived there until he moved to Victoria.

"To begin with the weather is dirty and wicked. It starts to snow in October and the weather is cold and miserable until May.

"The traffic jams are fierce, the taxi drivers try to run you down and the bus drivers will bump your car if you drive too slowly.

* * *

"When I decided to retire and just work part time I headed straight for Vancouver Island. Many people in Quebec are getting the same idea. They think British Columbia is a very beautiful place and the weather is much better than in Quebec.

"Many French-Canadian cabinet ministers are talking about retiring on Vancouver Island and there is the rumor that Pierre (Trudeau) has property here.

"No, I don't miss the fact that I can't speak French out here. I enjoy speaking English and I have put down my roots here. This is my homeland, now."

DE LA CHEVROTIERE
. . . headed straight for V.I.

De la Chevrotiere has taken a job as Victoria correspondent for CBUF, the French-language radio station in Vancouver that has a peak listening audience of 25,000.

Listening to the station and tuning in the three hours of French Saturday mornings on Channel 2 to satisfy his interests in his native tongue, he speaks English now almost exclusively.

In Montreal he worked as a translator and did public relations tasks.

The cost of living is a bit lower here than in Montreal, particularly property taxes, he says. While he was paying $1,200 per year in Montreal he's paying only $400 here for the same value house.

* * *

But while the climate and the taxes drew him to Vancouver Island, what he likes most here is the community spirit of the people.

"When they needed to conserve water to save the salmon, all the citizens voluntarily cut back so there would be enough to save the fish.

"They all helped voluntarily, with nobody standing over them to see whether they did or not. It was a wonderful, splendid community effort.

"I've never heard of anything like that anywhere.

"Victoria is just the ideal place to live. The weather's a bit cool, but it's pleasant. And the city is quiet without being stagnant.

"It's a very rare combination."

Ask the Times

Q. I am interested in using ladybugs as a form of pest control. Can you give me an address of a firm that distributes them?

A. There are no ladybug dealers in Canada but Dr. Harold Mansen, president of the Entomological Society of America, suggests you write to the department of entomology, University of California at Riverside. He said you would require a permit to transport them into Canada, otherwise the customs officers might bug you.

229 SIGN FOR BOYCOTT

The Drive to End all Nuclear Testing, a Victoria group protesting French nuclear testing in the South Pacific, has received pledges from 229 persons who say they will join the boycott of French products.

Copies of the pledges have been sent to the French embassy in Ottawa.

A telegram of support has been sent from DENT to the New Zealand Federation of Labor which has instituted a ban on all French shipping and aircraft from and to France and its possessions. The Federation ban has affected thousands of tons of cargo.

DENT hopes that its telegram of support will be backed up by Canadians making individual pledges against the purchase of French products.

Letters will be sent to French President Pompidou and newspapers throughout France regularly, informing them of the progress of the campaign and of the objections by some Canadians to the bomb tests.

Members from DENT will be in downtown Victoria, Saturday, at 1 p.m., collecting more pledges.

RIFLES, SNOWMOBILES INVADE ARCTIC

Eskimos Suffer Hearing Loss

VANCOUVER (CP) — The use of noisy products of the white man's world in the Arctic is causing a hearing loss among Eskimos, says the head of McGill University otolaryngolical department, Dr. J. D. Baxter.

In a report presented to the annual meeting of the Canadian Otolaryngological Society this week, Dr. Baxter said a significant hearing loss was found among 97 of 156 Eskimos examined in the Baffin Island area of the Arctic.

"The men are worse than the women," he said in an interview later. "The men have been using high-powered rifles for years and their hearing loss was much more noticeable than that of the women, who don't do much hunting."

He said another factor was the increasing use of snowmobiles instead of dog teams in the Arctic.

"The sound levels of these machines reach 120 to 125 decibels. Eighty decibels is considered detrimental to hearing."

He said extreme hearing loss was found among Eskimos at Pangnirtung off Cumberland Sound on Baffin Island, where Eskimos were reported to spend 10 to 16 hours a day on snowmobiles on hunting trips lasting from four to 10 days.

Dr. J. M. Frederickson, a researcher at the University of Toronto, said industry for too long has ignored the effects of loud, sustained noise on employees' hearing.

"Industry doesn't test the hearing of employees who work daily in dangerous levels of sound pressure," he said. "Management doesn't want to open a can of worms."

Dr. Frederickson said it is difficult to decrease industrial noise but companies should ensure that workers are protected against it.

In an interview between the society's business sessions, Dr. Joseph H. Ogura of the Washington University School of Medicine, St. Louis, Mo., said more investigation is needed on the relationship of cancer of the larynx and cancer of the lung to cigarette smoking.

He said only about 3,000 operations for cancer of the larynx are performed in the United States each year compared with 35,000 for cancer of the lung.

"The question is, why do many smokers develop cancer of the lung and not of the larynx, which is the upper part of the respiratory tract?" he said.

"There is no doubt that cigarette smoking is not a good thing, but we need more investigation of its effect on the respiratory system in general."

family

WENDY DEY - EDITOR

SKINNER BOX is a glassed-in crib which can be heat and humidity controlled so that a baby can remain germ free and wear no clothes. Dr. Julie Vargas, daughter of behavorial psychologist B. F. Skinner, stands next to apparatus in her office at West Virginia University where she is a psychology professor. Her sister Deborah, now in her late 20s, was once put in box.

Supermarkets Switch To 24-Hour Service

NEW YORK (AP) — It's getting easier to buy groceries at 3 a.m. in the United States, but harder to fill a prescription, buy a tank of gasoline or go out for a meal in the early hours.

A rising number of supermarkets have switched in the last few months from 9 a.m. to 9 p.m. hours to 24-hour operation. But a survey shows that the number of all-night drug stores, gas stations and restaurants is shrinking.

The new 24-hour operations are in suburbs, not in central cities. Their trade depends on the more mobile life style and lower crime rates of suburbia.

Supermarkets which have tried all-night operations have found crimes have decreased in their stores, and some observers predict that more 24-hour operations may spring up around the well-lighted and heavily patronized all-night markets.

Last year, 4 per cent of the 35,000 supermarkets with more than $500,000 business a year were open all night, mostly on the West Coast, says Bill Bishop, head of research at the Super Market Institute.

But in the last six months in the Midwest and the last two months on the East Coast, the number of chains with 24-hour operations has grown so fast that no up-to-date figures are available.

A spokesman for the Society of Independent Gasoline Marketers of America said surveys of the society's members in 1967 and 1970 showed an 11.5 per cent decrease in the percentage of stations open all night.

"They've cut back because of burglaries, robberies and murders," he said.

In drugstores, although no national figures are available, the reduction in hours appears just as great.

Dental technician takes patient's blood pressure

Dentists Help Doctors Detect Heart Disease

PARAMUS, N.J. (AP) — A group of dentists is checking the blood pressure of patients under a pilot program aimed at early detection of heart disease.

Fifteen dentists who have volunteered to take part in the program during the next two months will measure their patients' blood pressure and refer those with high readings to physicians. The purpose is to find undiagnosed cases of hypertension, also known as high blood pressure, a major factor in heart disease.

"Dentists are specially equipped to detect high blood pressure because people are sold on going to a dentist two or three times a year," says Charles L. Berman, a dentist credited with starting the program. "This just isn't so in medicine."

Berman got the idea for the program a year ago after reading about the program of hypertension. He immediately began testing his patients' blood pressure before cleaning or repairing their teeth.

"I've done hundreds of them in the last 10 months," Berman said. "You can't get your teeth cleaned in my office without having your blood pressure taken."

He said that during the last four months he has detected 14 cases of previously undiagnosed hypertension and referred the patients to physicians.

The dentists will set up appointments with the personal physicians of those with high readings, rather than leave it to the patients themselves.

The dentists are financing the cost of the project — about $35 to $40 for equipment.

Her Sex Life A-1

LONDON (Reuter) — British scientists say that noises in the night can upset the sex life of people subjected to it, but housewives living near London airport do not agree.

The scientists, reporting in the current edition of the magazine World Health, said that noise level in a bedroom should be no higher than 30 decibels. Aircraft noise goes above 120.

Commented one Hounslow housewife, Christine Monahan, 25:

"At night I open all the windows in the bedroom because I like fresh air. The noise from aircraft has never been a problem sexually or otherwise."

Research Harms Women

MONTREAL (CP) — North American women are crippled by a fear of doing well but are confused and resentful of a tradition that has taught them they are little more than imperfect males, a symposium of women psychologists was told Wednesday.

Papers presented by women psychologists to an independent symposium at the Canadian Psychological Association meeting said that understanding of these conflicts in women is hamstrung by meagre and often one-sided research.

The symposium, financed by contributions from participants, was sparked by unsuccessful attempts by women psychologists to have research specifically about women included on the official CPA program.

The CPA program committee turned down two papers on women last year saying they would not fit into any scheduled discussion. This year they rejected a suggestion that an entire symposium be devoted to research on women on grounds that they had already turned down suggestions for symposiums on even more established fields of research.

Dr. Virginia Douglas, past president of the CPA, told the women's symposium that changes are coming, partly prompted by the women's liberation movement and a new attitude among some mothers to bring up their daughters to be different from themselves.

"There are still those who live through their children as shown by reports on why people have children in the first place. But children are being allowed independence to develop."

Service Club Fatigue

MONTREAL (CP) — Wives in the north often suffer from "housewife's psychosis" or cabin fever, John Kehoe of Whitehorse, Yukon, and Dr. James Nickels of the University of Manitoba said in an interview.

Here this week to address a session of the Canadian Psychological association on mental health in northern communities, the two psychologists say not all women in the north suffer from the phenomenon.

"Some are out racing the dog team," while others are afflicted with what Whitehorse residents call service club fatigue.

The latter is contracted by participalting in too many activities.

Dr. Nickels suggested a survival kit for northern housewives might include an inflatable person to talk to, a midwinter holiday or a community crisis which often brings people closer together.

The psychologist criticized traditional hit-and-run research practices in the north, saying the natives "have had it" with people who walk in and say: "Hello, I'm a researcher."

At the very least, he said, the people who answer researchers' questions must be given the findings and the most they can expect the research will help change things they want changed.

Sixty Years Of Marriage

Sixty years of marriage will be marked by Mr. and Mrs. Richard Eaton of 2820 Inlet Ave., Saanich on Saturday, June 24.

The Eatons, born in Liverpool, England have been Victoria residents for over 60 years and were married in St. James Church by Rev. J. H. Sweet.

A reception will be held Saturday in the Duke of Kent Room of the Empress Hotel from 3 to 5 p.m.

Choose your swimwear from our very own fabulous collection of bathing suits and cover ups. Inner bras made to our own specifications for comfortable fit. Ours alone in sizes 38 to 52.

(a) Our two piece suit has an easy fitting top in a striking print, matching plain pant with elasticized waist and boy-leg. Stretch nylon. Black, blue. Sizes 38 to 46, $26.00.
(b) One piece slimmer. White trimming and buckle accent the flattering lines of this textured polyester knit swimsuit. Navy, brown. Sizes 40 to 46. $24.98.
(c) Two piece suit. Trim tunic style top with elasticized boy-leg pant, stretch nylon. Sizes 38 to 46, black, brown, blue $23.00. Sizes 48 to 52, black, blue, $26.00.
(d) Glowing prints on textured nylon brighten our 2 piece suit. Softly tucked bra top and front skirted pant. Assorted prints. 38 to 46. $22.00

Pennington's
WHERE FASHION HAS NO SIZE LIMIT
Hillside SHOPPING CENTRE each unusual place to shop
388-9621

7 DAYS ONLY
Ingledew's
CLEARANCE SALE
WOMEN'S SHOES

reg. $16.95 to $20.95
$12.95

reg. $21.95 to $24.95
$15.95

reg. $25.95 to $34.95
$18.95

reg. $36.95 to $42.95
$24.95

OPEN FRIDAY NIGHT 'TIL 9 P.M.
broken lines women's handbags — half price

Ingledew's
for the great names in fashion
749 YATES ST.
Sorry! No mail orders! No exchanges! No refunds

CRYSTAL POOL
ENJOY SAFE SUMMER FUN
CHILDREN'S SWIM SUITS
(Pre-Beginner to Master Swimmer)
REGISTRATION BEGINS FRIDAY, JUNE 23rd, 12 - 5 P.M.
AT
THE CRYSTAL POOL
2275 QUADRA STREET

SESSION No. 1
July 4 - August 3
Tuesday and Thursday Mornings

SESSION No. 2
July 5 - 26
Monday, Wednesday and Friday Mornings

ALL CLASSES WILL BE HELD BETWEEN 10:00 A.M. AND 12 NOON

NOTE: PERSONAL REGISTRATION ONLY

For Further Information Please Phone
383-2522
LEARN TO SWIM THIS SUMMER
CRYSTAL POOL

NOW
LOW COST — QUALITY —
COLOUR PORTRAITS
of your children
ONE LOW PRICE OF
$9.95
buys three different quality studio colour portraits during our special Saving Time. (Children between 6 months and 14 years)
Good for a limited time only.
• CHECK AND COMPARE RE-ORDER PRICES •
TIVOLI
Hillside Shopping Centre
385-6664

Do Children Need Lawyers?

By SUSAN RUTTAN
Times Staff

When a custody battle comes to court, it's bound to be a bitter fight. Otherwise parents would have settled out of court.

The estranged husband and wife, with the help of lawyers, set out to prove they are the better parent. And the reason for the court battle — the children — may be caught in the wrangling of their separated parents.

"A child is very often used as a football" in bitter custody battles, said Family Court Judge Harold E. Alder.

Most cases, however, never get to court but are settled by a bargain struck between parents and their lawyers.

There are cases, said family lawyer Pam Murray, where parents make a trade — wife agrees not to ask for maintenance if husband lets her have the children.

And no impartial person is involved in these out-of-court bargains to decide what would be best for the child, unless one of the lawyers consults the family physician.

"I would never recommend trading maintenance for custody," said Miss Murray. "It is a lawyer's job to take the instructions of his client, but not to that degree."

An Ontario judge, David Steinberg, of Wentworth County Family Court, says in an article printed in the Globe and Mail that children should have their own lawyers in cases where their parents may not be representing their best interests.

"Can you recall many instances in which a child was represented in a custody proceeding?" he asks.

"How many court orders for custody are made in consent, without evidence being heard . . .? Would a lawyer acting for a parent in a custody matter disclose detrimental facts about a parent to the court?"

Judge Alder disagrees with Steinberg.

The court's prime concern in custody suits is always the child and not the parent, he said. Besides, it is impractical to expect a child to instruct a lawyer as to which parent he wants to live with, he added.

Judge Alder does listen to the child's viewpoint, however. In one case, a child had lived in a foster home in the B.C. interior for years. When she was 12, her real mother remarried and wanted her daughter to come and live with her in the city. The judge asked the girl where she would like to live.

"Well, home," was the girl's reply. "Home" meant her foster home, and that's where Judge Alder sent her.

Lawyer Marney Stevenson also opposes the idea of giving children a lawyer in custody cases.

"I think that where it would end up is putting children in a position of choosing between their mother and their father," she said.

Children under 12 do not testify in court, but the judge will sometimes have a chat with them in his chambers, said Mrs. Stevenson. Children over 12 can testify, but Mrs. Stevenson does everything she can to avoid this.

John Meyer, a family lawyer with Randall, Meyer and Pollard, said a lawyer for the child would be useful "if the situation is very apparent that the parents are using the child as a lever."

"Generally speaking, the parent that shows the most concern for the child or children is the parent that applies for custody," Meyer said.

Problems only arise when a parent fights for custody for other reasons, perhaps a husband wanting revenge for his wife's adulterous behaviour, he said.

"His pride's going to be injured more than anything else," said Meyer. "Often he will (sue for custody) out of . . . protection of his own ego." Getting custody of the children would be one way of getting back at his wife.

A husband recently separated from his wife and children may feel very lonely, said Meyer. Even though he may have completely ignored the children when he lived with them, he may suddenly feel very fatherly and decide to fight to keep them.

When custody is settled by a bargain made out of court, the child's best interest may indeed be in danger, said Miss Murray.

"In that case I would say probably the child should have someone, but not a lawyer," she said. In such cases no judge or court is involved that could appoint a lawyer for the child, and the child couldn't hire one on his own.

Besides that, Miss Murray said that as a lawyer she doesn't feel trained to interview a young child and find out which parent the child would be better off with. This is a job for the family doctor, a social worker, or a psychiatrist, she said.

Every child over age 12 who is adopted must consent to the adoption before a lawyer, said Miss Murray. If it's a question of the child being adopted by his mother's second husband, the lawyer involved will probably be the couple's lawyer.

Both the couple and the lawyer may put pressure on the child to consent to the adoption, she said. In this case it would help to have "someone to act neutrally for the child," either a social worker or a lawyer, she added.

Some people have proposed that social workers, rather than judges, be allowed to decide custody battles, said Mrs. Stevenson.

Gordon Wright, executive director of Family and Children's Services, said he would be "much less happy" with social workers deciding custody cases. Social workers would not make uniform decisions based on previous cases the way the courts do, he said.

Wright, Mrs. Stevenson and Miss Murray all said that children in juvenile court should have lawyers more often than they do.

"I agree in juvenile matters that children should have a separate lawyer," said Miss Murray.

"A lot of parents want their kids to plead guilty" to the juvenile charge, she said. Parents may feel it will do the child good, purge his soul, or they just want to get it over with quickly — they're embarrassed, she added.

In these cases, Miss Murray asks to talk to the child without his parents present. However, it would be good if the child could have a lawyer not hired by the parents, she said.

"Children should have legal counsel in juvenile court just as much as adults in adults' court," said Wright.

"I would never let any child of mine go into juvenile court without a lawyer," he said. However, he added, many children who go to court have parents who aren't interested enough to hire a lawyer.

"The kids deal with (the charge) without any legal counsel, and are really at the mercy of the court," he said. For one adolescent to fight a case prepared against him is a tough job, Wright said.

Both he and Mrs. Stevenson said they would like to see a complete legal aid system which would provide a lawyer to anyone who needed one.

Family and Children's Services "quite often provides legal counsel to its wards," said Wright. However, the question arises: "Should the agency supply a lawyer so that (the ward) can beat the charge on a technicality? We're inclined not to."

The agency's lawyer also goes to family court to take young children away from their parents, under the Protection of Children Act. A child whose parents neglect or mistreat him, or whose home life is considered "criminal, immoral or disorderly," can be made a ward of Family and Children's Services.

"Whenever our lawyer goes into court on the Protection of Children Act, he's acting on behalf of our agency on behalf of the child," said Wright.

"Quite often it's the parents who need legal counsel in these cases," he said. They appear without a lawyer and don't know how to fight to keep their child. Other parents, of course, don't even bother to come to court, he said.

Children who have a possible inheritance in an estate case will always be appointed a lawyer by the court, lawyers said. In this type of case, even an unborn child may have legal counsel.

'I think that where it would end up is putting children in a position of choosing between their mother and their father'—Lawyer.

'A child is very often used as a football' —Judge

—Drawing by Dave Glover

FLEDGELING OWL accepts bits of hot dog from four-year-old Kelly Frey, of Kitchener. The owl, apparently abandoned by its mother two weeks ago, has been adopted by people here. The bird is not caged and will be free to leave when it is able to fly, but for now it appears content to make friends with neighborhood children.

Geneticist Slams 'Tube' Babies

LETHBRIDGE (CP) — The public needs a better understanding of what geneticists — those who study the basis of life — can do, Dr. James Maylor of Saskatoon, president of the Genetics Society of Canada, said this week.

In an interview before the opening of the society's annual meeting Wednesday, he said genetics, including the study of how human life may be reproduced in a test tube, has much to offer. But every one should know just what can be done to ensure there is no misuse, said the University of Saskatchewan biology professor.

Dr. James Miller of Vancouver, also a member of the society's executive board, agreed.

Too Concerned

He said there probably never would be an army of identical test-tube babies growing up.

There were too many facets, too many unknowns in the study of genetics, and those who knew were "too concerned about the dangers to monkey around with genes" in humans.

Selective breeding is possible with plants and animals, such as in the wheat or beef industries, Dr. Miller said. There, decisions can be made on what criteria should be bred into the species.

Discard Mistakes

The University of British Columbia genetics professor said one could decide that a fast-growing, cold-resistant hardy wheat was needed and discard all mistakes while finding the ideal seed. "You throw out a lot of mistakes."

The same might be true of chickens or cattle. The food industry wanted so many eggs or so much meat per pound; geneticists breed until getting the ideal producer.

However, side-effects such as bad-tempered chickens or long-horned cattle are not of concern to the industry, he said. Side-effects in humans would be.

Dr. Miller said it was possible that, given the idea that one wanted a football player or a ballet dancer, it might be possible to produce a perfect specimen after experiments.

But it would take a long time, he said. "And what would you do with the rejects?"

It would take an utterly ruthless society, one prepared to destroy all mistakes.

Although many people think of genetics as the study of human characteristics only, Dr. Miller said it is the study of differences or variations in all living things, from bacteria to plants to animals.

"It's a broad discipline, as broad as life. It embraces all living things."

It had practical application in almost every science. For example, geneticists were helping foresters in British Columbia to develop faster, growing trees to replace those used for wood products.

It also has applications in health, he said. High blood pressure or heart conditions occur in families and seem to have some gentic link. It might be possible to determine just how these are transmitted and either to prevent that factor from being passed along or to inhibit it.

Shaking Baby May Cause Serious Brain Damage

SAN FRANCISCO (UPI) — You're dog tired and there's only a couple more hours before you have to get up to make breakfast for your husband. But the baby just won't stop crying.

In desperation and rage you shake the baby like a rattle.

Don't.

Nothing in the world would make you want to harm your child. But shaking the baby may cause serious brain damage.

Dr. John Caffey, a pediatric radiologist from Pittsburgh, says perhaps thousands of infants have suffered brain damage and even are mentally retarded from such shaking.

"Some, perhaps many, of the cerebrovascular injuries currently attributed to pre-natal infections, congenital malformations, birth injuries and genetic metabolic diseases undoubtedly are caused by undetected, depreciated, and inapparent whiplash-shaking during the first weeks and months of life," he told the American Medical Association.

The danger period is the first year of life, particularly the first six months. That's when the brain is still soft and immature, before the cranium has hardened-up.

At this age, the baby's head is relatively heavy and its neck muscles weak. Shaking produces a whiplash action that bumps the brain against the inside of the skull, causing pinpoint bleeding and damage to blood vessels, Caffey said.

He admitted his theory on baby-shaking could not be verified statistically or through controlled studies. But he said that follow-up studies of two small groups of battered babies uncovered a surprisingly high incidence of mental retardation.

Our Cash and Carry Weekend Special
DAINTY COLONIAL POSY BOUQUET
to go in a vase
$1.49
ISLAND FLORIST
765 FORT 383-0743

new downtown location
DOUBLE KNITTING WOOL Still only 33¢ Per Oz.
YARN BARN
633 COURTNEY ST (In Nootka Court) 385-9841

Esquimalt Shoes
906 Esquimalt Road at Head Street
GIANT DISCOUNT SALE
ON NOW 'TIL JUNE 30th
Come early for best selection.
25% OFF ALL STOCK
Now is the Time to Save on Shoes for All the Family.
CHARGEX
OPEN THURSDAY AND FRIDAY NIGHTS 'TIL 9 P.M.

SALE
UP TO ½ OFF
JULY CLEARANCE
Shop early for the best selection.
DRESSES
Cotton, polyester knits and weaves. All beautiful dresses perfect for our warm summer months. Reg. $20 to $135.
NOW UP TO ½ OFF
LONG DRESSES
A select group of dresses for evening and afternoon, for casual and formal. Every dress styled with elegance. Reg. $25 to $125.
NOW UP TO ½ OFF
ENSEMBLES
JACKET and DRESS ENSEMBLES
Again a quality choice of fine garments offered to you at great savings.
SORRY, NO EXCHANGES OR REFUNDS ON SALE MERCHANDISE
R. W. Boutique
Phone 385-7324
Hillside SHOPPING CENTRE

A Peach Dessert Fit for a Crowd

Peach dessert perfect dish for weddings, meetings

By MARY MOORE

Right now there is a rush of requests for refreshments for wedding parties and annual meetings.

Maureen served the following peach party dessert to the annual meeting of the executive of the nursery school attended by her four-year-old daughter Sheri.

Since this serves 18 to 20 people it will be greeted heartily by hostesses.

PEACH PARTY DESSERT
(Serves 18 to 20)

Crumb Crust: 3 cups fine graham wafer crumbs
¼ cup sugar
½ cup melted butter or margarine

Filling: One 6-oz. pkg. orange jelly powder (or two 3-oz. pkgs.)
2 cups boiling water
1 pt. (2½ c) whipping (32%) cream
8 oz. pgk. white cream cheese (room temperature)

Topping: Two 19-oz. cans peach pie filling (room temperature)
1 tbsp. plain gelatine
1 tbsp. water
1 28-oz. can sliced peaches, drained

To make crumb crust, in medium-sized pot gently melt butter or margarine, remove from heat then stir in the graham crumbs and sugar, mixing well until butter has soaked all the crumbs. Press this mixture firmly into the bottom of a large 13x9x2-inch teflon-lined pan. (Note: You do not need the crumb crust up the sides. Removal is easier if the crust is just on the bottom.) (Do not bake.)

To make filling, in medium-sized bowl dissolve the jelly powder in the boiling water and chill until cool and slightly syrupy. In large beater bowl whip the cream until stiff peaks form. Add the cream cheese and continue beating on low speed until cheese and whipped cream are well blended.

Spoon syrupy jelly into cream mixture and blend well until uniform in color. Pour over crust and chill until set (at least 30 minutes).

(Note: If you are preparing this the day before stop at this step, refrigerate, then complete the topping about 4 to 6 hours before serving.)

To make topping, empty cans of pie filling into a medium-sized bowl. In a small pot combine about 4 tbsp. of the peach pie filling with the gelatine and water. Stir over low heat until gelatine dissolves then stir into remaining peach pie filling mixing thoroughly. (Note: If the pie filling is cold rather than at room temperature, the gelatine will set immediately upon combining and you will get a lot of lumpy pieces.)

Spread the peach topping evenly over the orange filling. Drain and pat dry the sliced peaches. Arrange these peach slices like spokes of a wheel on top of the pie filling pushing them in slightly to anchor them. Refrigerate at least three hours before serving.

To facilitate removal before cutting into squares run your knife around complete perimeter of pan to loosen edges.

Free for the Asking

By HARRIET HART

Do you know which Canadian province was once called "abegweit" which in the language of the MicMac Indians means "cradled in the waves"? It's the same province the French used to call Ile St. Jean and which we know as Prince Edward Island. This name was given to the island by the British in 1799 in honor of Edward, Duke of Kent, the father of Queen Victoria.

P.E.I. was discovered by Jacques Cartier in 1534. Its present population is about 110,000 of whom some 20,000 live in the provincial capital, Charlottetown.

The richly illustrated 40-page Come to Prince Edward Island tells the history of this smallest Canadian province and pictures some of its finest tourist attractions. These include Green Gables, the farm made famous in the books by Lucy Maud Montgomery, a native of P.E.I. Also shown is the Confederation Centre complex with its 946-seat threatre, library and art gallery.

For a free copy contact: Prince Edward Island Department of Tourist Development, Charlottetown, P.E.I.

Please allow at least three to four weeks for delivery.

NO MONEY
'TIL MID-AUGUST
HONDA
"World of Pleasure"
PEARSON

VICTORIA HORTICULTURAL SOCIETY
SUMMER SHOW
1012 PANDORA AVE.
Friday, June 23 — 2 p.m. to 10 p.m.
Saturday, June 24 — 10 a.m. to 8 p.m.
Plant Stall. Refreshments. Auction.
Admission 50¢

Jam Jelly
SELBY
ARCH
PRESERVER
Always at
King's
1425 DOUGLAS ST

dear abby

Now We 'Raise' Pigs And Kids (Children)

DEAR ABBY: I enjoy your stuff. When I attended university, I told my professor that I was raised in a small town.

He said, "You raise hogs and rear children."

You mentioned that you were raised in a small town. Tell me, Abby, were you raised or reared?—Love with kisses, HENRY.

DEAR HENRY: In "The Careful Writer," Theodore M. Bernstein put it this way: "At one time, a war raged (and some skirmishes are still going on) against the use of "raise" to describe what parents do to children. The battle cry was, 'You raise pigs, but you rear children.' However, in this country at least, the war is over; we raise both pigs and children, and some parents will testify that you can't always tell the difference." Right on, Mr. B.!

DEAR ABBY: We recently had a death in our family and a local politician who was running for office called up and asked if he could be a pallbearer. He took the members of the family by such surprise they said yes. We had already selected the pallbearers but we were so upset at the time we weren't thinking.

This politician was the first to sign the guest register, and he went around shaking hands and slapping everyone on the back like it was a campaign rally. He sure got in the public eye at the funeral which is the only reason he wanted to be a pallbearer. He hardly even knew the deceased or any of the family.

When it was all over we realized how we had been used.

What should this politican have been told when he called up and offered to be a pallbearer?—Used.

DEAR USED: "Thank you, but the pallbearers have already been selected" (P.S. I'm curious. How did he come out in the election?)

Problems? Trust Abby. For a personal reply, write to Abby, Box 69700, Los Angeles, Calif., 90069 and enclose a stamped, addressed envelope.

For Abby's booklet, "How to Have a Lovely Wedding" send $1 to Abby, Box 69700, Los Angeles, Calif. 90069.

YOUR HOROSCOPE

Forecast for Friday June 23, 1972
By SYDNEY OMARR

ARIES (March 21-April 19): Accent on what is occuring at a distance. You can break through restrictions. You can project. You are now able to perceive potential. Key is to know your own capabilities. Limitations will be largely self-imposed.

TAURUS (April 20-May 20): What is hidden or obscured captures your fancy. You may find yourself taking long way around to reach conclusions. Key is to be more direct. Ask questions of mate, partner regarding policies and cash.

GEMINI (May 21-June 20): Spotlight is on lifestyle and how to improve it. You may find yourself dissatisfied. Key is to analyze what you need, what is superfluous. Home, marriage, emotional security — these are foremost on agenda.

CANCER (June 21-July 22): Health, work practical issues and basic services are highlighted. Your actions are finely honed. Means you may, if not careful, overreact. Don't make something out of nothing — and put a halt to brooding.

LEO (July 23-Aug. 22): Good tuner aspect now coincides with creative endeavors, affairs of hearts, speculation. Relationships are intensified. One you care for makes commitment. Be mature enough to understand and respond.

VIRGO (Aug. 23-Sept. 22): You handle familiar problems, projects. You know what to dispose of and how to do it. You take aim at future goal. Your accuracy now could border on the astounding. Aries person figures prominently.

LIBRA (Sept. 23-Oct. 22): Accent on short journeys, relatives, neighbors, special reports and studies. Stress original concepts. Lead rather than follow. Be versatile and maintain sense of balance — and humor. You will understand.

SCORPIO (Oct. 23-Nov. 21): Accent on income, possessions, your capacity to earn. Trust hunch. Learn and teach. Build for future. Purchase home appliance. Aquarian could play prominent role. Pay and collect debts. Take inventory of possessions.

SAGITTARIUS (Nov. 22-Dec. 21): Cycle high; judgment, intuition are on target. Make new starts in new directions. Stress independence, originality. Be flexible. Don't remain with people who complain and are envious. Be your own person.

CAPRICORN (Dec. 22-Jan. 19): Confinement, restriction, self-doubt could be featured. Key is to work on one project at a time. Don't spread yourself too thin. One you respect solicits your opinion. Key is to be honest.

AQUARIUS (Jan. 20-Feb. 18): Friends play featured roles. You are able to express feelings in meaningful manner. This is time to say what you mean and to make requests. Fulfillment is keynoted. Entertain at home. You will be gratified.

PISCES (Feb. 19-March 20): Your reputation may be on line. Be self-reliant. You need not be stuck with one method. Experiment; utilize alternatives. Professional superior makes attractive offer. Don't sell yourself short.

IF TODAY IS YOUR BIRTHDAY you have facility for knowing how to be at right place at proper time. You are a natural entertainer and function best during periods of crisis. Travel is on agenda in September. Opportunities are plentiful. Be selective. Obstacle to progress is removed.

(To find out more about yourself and astrology, order Sydney Omarr's 30-page booklet, "The Truth About Astrology." Send birthdate and 75 cents (no cheques) to Omarr Booklet, care of The Times.)

BUSTER BROWN
SUMMER SHOE
SALE
Infants', Children's
and
Pre-Teens
UP TO 25% OFF
ENDS JUNE 30
Hillside SHOPPING CENTRE
LORD'S SHOES
385-9828

QUINCAILLERIE PRO HARDWARE
HARDWARE
Summer Savings
GO WITH PRO

9.97 REALLY COOL OFF AT THIS HOT PRICE. A STURDY 6'x15" STEEL WALL POOL FOR ALL AGES.

A. TWO-PIECE FLAMINGO SET. Charming life-size decorations for the lawn or flower garden. Consists of 2 polyethelene birds with steel legs 3.37

B. TWO-RING INFLATABLE VINYL POOL. 36"x8" The splasher for tiny tots. In 3 colours, self-seal valve. 1.77

C. TAKE THE FAMILY OUT TO DINNER The amazing Midi Ball-BQ. Bakes, roasts, or broils with unique revolving heat. Including pedestal post 29.95

D. TELSTAR 17" KETTLE BARBECUE Sleek satellite styling with chrome plated pedestal style legs. Vented hood ensures maximum heat for faster, cleaner cooking. Finished in attractive tangerine. 20.97

E. 7/16"x50' 2-PLY GREEN OPAQUE HOSE. 100% vinyl hose, lightweight and flexible with rust-proof couplings. ... 1.67

F. TORCAN 20" FAN. Stylish rotor one-speed fan, manually reversible. The five-fin plastic blade circulates comfortable cool air efficiently. 17.77

G. FOAM CHAISE PAD. Oh! So comfortable . . . a full inch of cushiony foam. Decorative butterfly vinyl covering, reversible to solid colour. 3.97

H. 5-PIECE BARBECUE TOOL SET. Attractive "hang-ups" finished in gleaming chrome, with walnut finished hardwood handles. 3.49

J. SIT BACK AND COUNT YOUR SAVINGS ON THIS 5-WEB CHAIR. Pick from Summer Shades 4.47
Deluxe Chair 6.47

K. SOAK UP THE SUN ON THIS ATTRACTIVE CHAISE. Get one to match your chair, just for the sun of it. Colourful red, white and blue chaise 10.97

QUINCAILLERIE PRO HARDWARE
BAYVIEW BUILDERS' SUPPLY AND HARDWARE
Bill and Iris Peters, Proprietors
MILL BAY — PHONE 743-2112

HILLSIDE PRO HARDWARE LTD.
Hardware · Paints · Giftware
Corner Hillside and Quadra
382-5231
VICTORIA

WESTBROOK PRO HARDWARE
754 Goldstream Road
Phone 478-5422
LANGFORD, B.C.

McGOVERN WIN 'SEWN UP'

WASHINGTON (AP) — George McGovern, who just months ago was considered only an interesting sideshow in the 1972 presidential sweepstakes, will sew up the Democratic nomination within nine days, says his chief delegate-counter.

By the end of this week McGovern will have 1,407 delegates either legally or verbally committed to vote for him, says Rick Stearns, the 27-year-old one-time theology student who keeps McGovern's charts on where the votes are.

And by July 1 another 102 delegates will have swung over to McGovern to provide him on the first ballot with the 1,509 delegate votes needed for the nomination, Stearns said Wednesday.

Stearns, who directs the delegate search in states without primary elections, has achieved a reputation for accurate, if not slightly conservative, predictions of the numbers and sources of the senator's delegates.

Frank Manckiewicz, one of McGovern's top strategists, said Wednesday the McGovern nomination will be wrapped up so early that his chief competitors probably will drop out before the balloting begins in Miami Beach July 10.

Science Seen Too Important To Be Left to Scientists

LETHBRIDGE (CP) — Because science is too important to be left to the scientists the public must be involved, two of Canada's leading geneticists said Wednesday night.

Dr. David Suzuki and Dr. James Miller, both of the University of British Columbia, aired their views at a public forum. There was a standing-room only audience in the 500-seat auditorium.

"I feel all scientists must translate their work so the public can understand it," Dr. Suzuki said.

Through their specialist knowledge and their scientific "establishment" scientists have become "immune from the public," he said. Although this is not unique among scientists, members of this elite, or establishment, tend to believe only they are capable of understanding the science and are protective of the power it brings.

The public, which has supplied Canada's $1.5 billion spent on scientific research, is ignored by scientists who don't take the trouble to communicate, he said.

Dr. Miller, of the pediatric department's division of medical genetics, spoke on the "use and misuse of knowledge."

Genetics—the study of the inherited characteristics of living things—seems to bring tremendous new possibilities of manipulation of the population, he said. For example, people feared dictators or fanatics might be able to use genetic knowledge to wipe out certain races.

These problems must be faced, he said. People always have had to face the problems of new scientific knowledge from the use of the arrow to the use of the atom and learn to cope with both uses and abuses.

The way to face them is through knowledge.

Both Dr. Miller and Dr. Suzuki outlined some problems they felt should be opened for discussion. Dr. Suzuki asked what would come from debate on topics such as caffein as something that interferes with genes, which determine our inheritance, the impact of drugs on inheritance or the possibility of using cancer viruses to wipe out enemies.

Dr. Miller said the question of "genetic engineering" must be faced. For example, it soon will be possible to produce a baby without any sex act.

He said egg cells from a woman and sperm cells from a man can be mated outside the body—the virtual test tube baby—then implanted and grown in a womb. It now is possible in frogs to alter the cells just after fertilization so that an exact duplicate of a parent frog can be produced, a procedure known as cloning.

As long as such knowledge is available, researchers must be responsible for making it known to the public so that they can see it is used for the best, he said.

The forum was arranged as part of a three-day meeting of the Genetics Society of Canada, which ends Friday. More than 200 geneticists from across Canada are attending to hear a variety of general speakers and more than 100 technical research papers.

Canadian Bridge Teams Move to Semi-Finals

MIAMI BEACH (Reuter)—Canada, with its top player in the hospital, staged a rally Wednesday night to win a spot in the semi-finals of the World Bridge Olympiad.

Also in the finals are Italy, the United States and France. They will play the semi-final round tonight with the two top teams playing in the finals Friday and Saturday.

Italy won the women's World Bridge Olympiad Wednesday night, with South Africa second and the United States third.

So close was the finish of the open championship qualifying rounds that although the 39 competing countries each played 760 bridge hands, the names of the four successful countries were not known until the last card had been played late Wednesday night in the match between Taiwan and Switzerland.

Italy and the United States were already home when the last round began Wednesday night, but a desperate three-cornered battle was in prospect between Taiwan, France and Canada.

LOSE KEHELA

The Canadians had apparently been mortally handicapped by having lost the services of key player Sammy Kehela of Toronto. Kehela, who in partnership with Eric Murray, also of Toronto, is one of the world's great players, was taken to a hospital Wednesday afternoon with a condition suspected to be due to hypertension.

Moreover, Canada began the last round in fifth place, 10 victory points behind France and even farther behind Taiwan. Yet the depleted Canadian team was the only one to gain maximum points when it blitzed the Philippines 20-0. France gained an adequate nine points from its match against Poland but Taiwan unexpectedly lost 17-3 to Switzerland and was relegated to fifth place, out of the competition.

Italy finished the tournament with 631 points, the U.S. had 599, Canada 535 and France 534. Taiwan finished with 531 points.

In the Olympiad semi-finals Italy is pitted against France and the United States against Canada. As overall winners of the qualifying rounds, Italy had the right to choose its semi-final opponents, but they exercised this right only to the extent of excluding the United States. Thus the Italian captain drew lots to determine which of the two other countries he would play, and came up with France.

Italy, the new women's Olympiad bridge champions, added this title to the European championship which it already possessed when it beat France Wednesday night in the last match of the 13-day women championship. Canada finished seventh.

Hearings Scheduled

REGINA (CP) — A board of reference will begin hearings June 30 into the dismissal of Moosomin school teacher Margaret Gordon who was fired by the Moosomin unit board for allegedly allowing her class to read a story of a young girl's experiences with sex.

Regina alderman and lawyer Roy Wellman, the board's chairman, called the meeting which will be held in the Moosomin court room. Moosomin is about 135 miles east of Regina.

Free Bus to View Lots on Salt Spring Island!!

Bargain-hunters searching for recreational retirement lots . . . open sunny spectacular ocean views . . . secluded well-treed hideaways . . . high rocky sites . . . . . see these ¼ acre lots from $1,800 to $4,000, only $130 down. Drive yourself or board FREE BUS leaving Town & Country this Sunday, June 25th, 10:30 a.m., for Walker Hook Place. Reservations phone 383-1638 or 652-1497. 11 lots sold last weekend - buy a lot for YOUR future now.

FREE!!
Travel consultant service in your home or office.
BAINS TRAVEL
386 6363

MAVERICK

If you've never bought a car of your own before.

It's much like decorating a favourite room. Expressing your individuality in a selection from three smart models. Picking from 16 high-style colours. Selecting the interior trim of your choice. Indulging your fancy with optional niceties like air conditioning or a stereo radio. And having all the buying and servicing details taken care of expertly by your friendly Ford Dealer. Talk it over with him, today.

FORD MAVERICK

Gibson Girl

This is our Year The Year of the Gibson Girl

Friday Special

The Safari Coat

In Soft Buckskin Suede with a Short Cuffed Sleeve.
— To Team Up with Trousers in your Wardrobe — or to stand alone as the team's captain.
— All New Fall Colors
- *Nectarine (Burnt Orange)*
- *Sapphire (Sparkling Blue)*
- *Chocolate (Yummy)*

Reg. Price $80
SELLING FRIDAY
$50

Gibson's

Friday Specials

From Our **INTERNATIONAL IMPORT COLLECTION**

Sorry All Sales Final at these Prices

DRESSES
COATS
SHOWER-PROOFS
SWIMWEAR
BLOUSES

Now! ½ Price

The Gibson Girl
1211 Douglas

Gibson's
708 View

Public's Views Sought

The people Canadians have entrusted with responsibility for the environment are seeking guidance.

They have laid out a program of meetings beginning at the local level to establish exactly what it is Canadians expect from their resources.

The environment trustees, provincial and federal cabinet ministers, will meet in Toronto in October, 1973, and they hope by that time to have a clear picture of the issues and priorities of the population.

It's part of Ottawa's Man and Resources program, sponsored by the Canadian Council of Resource and Environment Ministers, of which Ray Williston, B.C. lands, forests and water resources minister, is a member.

Victorians will have an opportunity to register their position on environmental administration at an evening meeting July 5 at Camosun College.

FOLLOW THIS VICTORIA ENTERTAINMENT GUIDE

BUTCHART GARDENS. NEVER, EVER, HAVE THESE FAMOUS GARDENS BEEN LOVELIER, MORE INVITING. THERE'S A REASON: SKILLFUL PLANNING, CONSTANT REPLANTING KEEPS THEM THAT WAY DAY AFTER DAY, SEASON AFTER SEASON . . . ROMANTIC NIGHT LIGHTING . . . FLORAL RESTAURANT . . . GORGEOUS HANGING BASKETS . . . SHOW GREENHOUSE . . . FASCINATING SEED AND GIFT SHOP . . . ENTERTAINMENT. OPEN EVERY DAY, 9 A.M. to 11 P.M.

BUTCHART GARDENS. Developed from an old, cavernous limestone quarry over half a century ago to become one of the world's most unusual, most written about, talked about, admired attractions. Many visitors say the Gardens are even lovelier under the romantic night lighting (every evening, dusk 'til 11 p.m.) Be sure to see the fabulous Sunken Garden and the spectacular "Ross Fountains" as they present their colorful "Ballet to the Stars" (continuous performances). These alone are worth the price of admission.

BUTCHART GARDENS FLORAL RESTAURANT open every day, serving delightful lunches and afternoon teas 11 a.m. to 5 p.m., delicious buffet suppers 5:30 to 7:30 p.m. Coffee and Snack Bar always open.

HERE'S A GOOD SUGGESTION. Plan to arrive late in the afternoon. See the gardens by sunlight, then relax and dine leisurely in the Floral Restaurant. As darkness takes over, see the gardens again as a thousand hidden lights combine with the moon and stars, the hills, trees and shrubs, lakes, lily ponds and fountains to create a fairyland, softly perfumed by the flowers — a spectacle so unusual, so grand, it's indescribable.

BUTCHART GARDENS ENTERTAINMENT. 1-3 p.m., the humorous and talented Butchart Gardens Buskers every Sat. and Sun. Sunday, June 25 only, Delta Youth Symphony, winner of the Vancouver and Coquitlam Music Festival. 3 p.m.

FOR THE BEST in music, fun and laughter, most people are choosing the **Wig and Dickie Cabaret** in the **Wilson Motor Inn.** If you like an English Inn, you'll love the Wig and Dickie. **George McDowall** and **The Lads** from the Pig and Whistle Show, lead the singalong, dancing and provde hilarious entertainment from 8:30 p.m., Tues. through Sat., at 850 Blanshard Street. Reservatons recommended. 385-6787.

FABLE COTTAGE—Victoria's favorite family attraction. One of the world's most captivating and unusual homes, in spacious gardens on the sea at Cordova Bay. A handcrafted architectural wonder seeming to pop from a fable into reality. Your camera will capture, first hand, the delights of this unforgettable home. Open daily 9:30 a.m. 'til dusk. 5187 Cordova Bay Rd. (Scenic Marine Dr.) or via Hwy. 17 or via Pacific Commuter Bus (Opp. Museum).

"Prince Alberts" WONDERFUL WORLD OF MINIATURE presents over 25 exciting miniaturamic displays brought alive with sound, lighting and animation. Open daily 9 a.m. to 10 p.m. at the Empress Hotel, Humboldt Street, 385-9731.

THE OLD FORGE—Dining and dancing six nights a week 'til 2 a.m. at one of Canada's largest and most luxurious nite clubs. Enjoy the exciting music of the fabulous Brothers Forbes. Strathcona Hotel, Douglas at Courtney Streets, Phone 383-7137.

ROYAL LONDON WAX MUSEUM — Victoria's world-famous museum of over 130 figures in 45 scenes. At the Inner Harbour 470 Belleville, 388-4461. 9 a.m. to 10 p.m. including Sunday.

CHEZ ERNEST SWISS CHALET DINING LOUNGE — Leisurely, unique, the finest cuisine. Royal Oak Centre, open 5 p.m. 479-2123. New hosts the Kateley family.

CLASSIC CAR MUSEUM—Cars, wax figures from the past. 813 Douglas (behind Empress Hotel). 9 a.m. - 9 p.m.

UNDERSEA GARDENS—Pretty aquamaids greet you as you descend to the bottom of the sea for a spectacular show of 5,000 marine creatures that will thrill the whole family in the WORLD'S ONLY UNDERSEA THEATRE—9 a.m. - 10 p.m. Inner Harbour.

SEALAND OF THE PACIFIC—Oak Bay Marina on Scenic Marine Dr. Open 10-10 p.m. Hourly Killer Whale Show. Seals, Sea Lions, Sea Birds and Underwater Grottos featured at Canada's largest oceanarium.

SMORGASBORD
FRI. — SAT. — SUN.
5 p.m. to 9 p.m.
$4.95 Per Couple
Dominion HOTEL
700 BLOCK YATES—384-4136

GEM Theatre Sidney
"A New Leaf" G
Color by MOVIELAB
Walter Matthau
Tonight at 7:45

BAHA'I PRESENTS
TRUE STATUS OF MAN
Speaker: Charles Chaffee
SPENCER HOUSE
Room 203 - 1501 Cook St.
THURSDAY, JUNE 22—8 P.M.
All Welcome — No Charge

LONGHORN STEAKHOUSE
LOBSTER NIGHT EVERY FRIDAY
BROILED AUSTRALIAN ROCK LOBSTER TAIL
A delicious sea-food treat, broiled and basted and served with steamy rice, green peas, and brown butter. Includes soup, salad, and dessert. 4.00
RESERVE EARLY—AVOID DISAPPOINTMENT
4946 Shelbourne St. — 477-8022

THE MEDIEVAL INNS
NOW OPEN SUNDAYS
(Full Facilities)
5 P.M. 'til 10 P.M.
Reservations at
1005 Broad St. 386-5317

Chef de Cuisine
HUBERT WILHELM
Invites you to
"BUFFET OF THE CENTURY"
Every Friday Night, 6-9 p.m.
In the EXOTIC PERSIAN ROOM
(Fully air conditioned)
THE PAUL TERRY GROUP
While Bev Gore-Langton is taking a well-deserved holiday, we at the Century are proud to bring to you the music of Paul Terry.
CENTURY INN
The Inn on Centennial Square
383-1151—We Park Your Car FREE!

OPEN SUNDAYS
Entertainment Nightly
LULU-BELLE
KEN PEAKER
AND SHEILA
Gay Nineties
Spare Rib House
World Famous Spare Ribs
CHERRY BANK HOTEL
Where Ken Peaker Plays Nightly
856 BURDETT — 385-5360

DANCING SATURDAYS
Cabaret style in the Seaview Room — featuring the tenor saxophone of Bert Humphries and the big band sound of George Kreeling's famous orchestra. Instrumentalist 8:45-9:30. Dancing 9:30-12:30 a.m. $5 a Couple. Table reservations 658-5224.
McMorran's
5100 Cordova Bay Road

Rosebud, South Dakota.
A land of broken promises.
And for Danny, a broken dream.

GSF presents Robert Forster / Kristoffer Tabori
JOURNEY THROUGH ROSEBUD
Co-starring Victoria Racimo Eddie Little Sky
Screenplay by Albert Ruben Music by Johnny Mandel Produced by David Gil Directed by Tom Gries
PANAVISION® COLOR BY MOVIELAB
fox cinema
quadra at hillside 382—3370
Tomorrow
Ends Tonight: "Airport" and "The Last Movie"

ALSO
SAPPHO DARLING
RELATIONS
ENDS TONIGHT
Warning: Completely Concerned With Sex. —B.C. Director
Doors 6:30
"Relations"—6:40, 9:25
"Sappho"—8:10
ODEON 1
700 YATES STREET

A DOUBLE DECKER OF FUN!
—Every Curve a Laugh
—Every Step a Howl
"ON THE BUSES"
Reg Varney
ODEON 2
700 YATES STREET
Doors—12:50
Shows—1:00, 3:00, 5:00, 7:00 and 9:00

"FASCINATING!" —New York Times
Doors 6:45. Shows 7:00 and 9:10 p.m.
ENDS TONIGHT
A KINGS STORY
IN COLOR · CONTINENTAL
"Fiddler On The Roof"
Reserve Seat Box Office Now Open noon to 6 p.m.
Haida
855 Yates Street
Golden Age 50c. 383-4279

Anyone who can appreciate heart and humour in a movie will find both in ROWDYMAN. It is a real treat, not only for sore eyes but for flagging enthusiasm for movie entertainment generally and Canadian movies in particular.
—Les Wedman, Van. Sun
GORDON PINSENT in
ROWDYMAN
ENDS TONIGHT
COUNTING HOUSE CINEMA 1
Corner of Broad and Broughton
383-3434
Doors 6:45
Shows 7:15, 9:15
Adult Entertainment

George Harrison, Bob Dylan, Eric Clayton, Ringo
THE CONCERT FOR BANGLADESH
In Colour
ENDS TONIGHT
Shows 7:15, 9:15
COUNTING HOUSE CINEMA 2
Has Moved to Corner of Broad and Broughton

MOVIE GUIDE

STARTS TONIGHT
"'BLUE WATER, WHITE DEATH' IS ABSOLUTELY BREATH-TAKING! GASP-PRODUCING!"
—Judith Crist, NBC-Today Show
MAN-EATER
"BLUE WATER WHITE DEATH"
The hunt for the Great White Shark
Filmed in Technicolor
Evenings 7:00 and 9:00
Saturday Matinee 2:00. Closed Sunday
Warning: Some Killing of Whales.
EVENINGS: Adults $1.75, Students $1.25, G.A. $1.00, Children .50
MATINEE: Adults $1.25, Students $1.00, G.A. .50, Children .50
OAK BAY
2184 OAK BAY AVE
598-2213

STARTS TOMORROW!
There's no place to hide when
"THE DEAD ARE ALIVE"
Mature Entertainment: Warning: Scenes of Extreme violence.
—PLUS THIS ADDED THRILLER—
Marlon Brando
Richard Boone
in a JERRY GLESHWIN—ELLIOTT HARTNER Production
The Night Of The Following DAY
Adult Entertainment
ENDS TODAY! Z P G PERFECT FRIDAY
EVENINGS
Z P G at 6:45 and 10:00
Perfect Friday at 8:30
Coronet
836 Yates Street
382-6414

Fine Dining for Breakfast, Lunch and Dinner Daily
COLONIAL INN
270 Government St.
(In the Parliament Buildings area)
384-7151

DINGLE HOUSE
Dine in an authentic Victorian atmosphere. Featuring our very special "Prime Rib of Beef."
AFTERNOON TEA
3 p.m. to 5 p.m.
PRIVATE DINING FOR 15 to 35 PERSONS
Reservations after 12 Noon Daily, 382-8721
Opens daily 5-11 p.m.
Closed Mondays
137 BORGE RD. EAST

SIDNEY POITIER · COLUMBIA PICTURES Presents · HARRY BELAFONTE
They'll take on the guns of the whole damned West after they take on each other!
"BUCK and The PREACHER"
RUBY DEE · CAMERON MITCHELL
ODEON 1
700 YATES STREET
383-6513
STARTS FRIDAY!
Doors: Fri. - Sat. 12:50.
Shows 1:00, 3:00, 5:00, 7:00, 9:00.
Children and Golden Age 50c

Wig & Dickie Cabaret
The Wilson Motor Inn • 850 Blanshard
Entertainment Nitely
TUES-SAT STARTING 8:30 P.M.
Reservations Recommended—Admission $1.50 per person.
385-6787

CRYSTAL POOL
FRIDAY
12:00-1:00 p.m.—Bus. Men
12:00-1:00 p.m.—Adults
1:00-5:00 p.m.—Public Main Pool
1:00-4:00 p.m.—Public Training Pool
7:00-9:00 p.m.—Public

ROLLER SKATING
THE BOX
TONIGHT, 8-10:30
ESQUIMALT SPORTS CENTRE
ICE SKATING
Tomorrow 8:30-10:15 p.m.

WE SCORE
AND SO DO YOU ROLLER SKATING
EVERY FRIDAY NITE AT 8
VICTORIA MEMORIAL ARENA
* Free Door Prizes
* Skate Rental Included in Admission Price
* Listen to the Top 20
* Requests and Dedications
* Fun for Everyone

EXCELLENT full course LUNCHEONS
MONDAY - SATURDAY from $1.95
Includes
soup
main course
dessert
beverage
THE OLD BAILEY dining lounge
THE WILSON MOTOR INN • 850 BLANSHARD ST.
385-6787

I'm the "Joe" everybody's talking about.
★★★★
"Brilliantly Conceived, Brilliantly Done!"
One of the most unforgettable characters I've ever met"
—Kathleen Carroll, N.Y. Daily News
"'JOE' PULLS NO PUNCHES. IT'S NEVER BEEN SERVED UP ON FILM THIS HOT!"
—Archer Winston, N.Y. POST
"JOE"
NO ADMITTANCE TO PERSONS UNDER 18
WARNING: Nudity, sex with drugs and very coarse language.
—R. W. McDonald, B.C. Director.
NO ADMITTANCE TO PERSONS UNDER 18
STARTS TODAY ROYAL
805 BROUGHTON—383-8711
Graduate at — 1:15, 4:35, 8:00
Joe at - 3:05, 6:25, 9:50
Last Comp. Show 8:00 p.m.
and . . . For Your Added Enjoyment . . .
ACADEMY AWARD WINNER
BEST DIRECTOR MIKE NICHOLS
THE GRADUATE
DUSTIN HOFFMAN
KATHARINE ROSS

Blindman, Blindman, what did he do? Stole 50 women that belong to you.
ABKCO FILMS PRESENTS
TONY ANTHONY
RINGO STARR
"BLINDMAN"
"Warning—Extreme cruelty, coarse language and swearing." — R. W. MacDonald, B. C. Director.
also starring LLOYD BATTISTA
CAPITOL
805 YATES—384-6011
TOMORROW!

"THE GREAT NORTHFIELD, MINNESOTA RAID"
"COMPANY OF KILLERS"
Adult Entertainment
CAPITOL
805 YATES—384-6011
ENDS TONIGHT
Feature at 6:30, 9:30 p.m.
"Company" at 8 p.m. Only

STARTS TODAY FOR 4 DAYS
Get with the cats who know where it's at!
A PURR-FECTLY WONDERFUL NEW CARTOON FEATURE
WALT DISNEY PRODUCTIONS
THE ARISTOCATS
Technicolor®
PLUS
They stood together to claim a dream!
WALT DISNEY PRODUCTIONS
THE WILD COUNTRY
TECHNICOLOR®
TILLICUM Drive-In
BURNSIDE AT TILLICUM—382-7234
Gates 8:00
Show at Dusk

Chairman Archie in Print

HOLLYWOOD (AP) — What do Chairman Mao and Archie Bunker have in common? Each has his own little book of sayings.

Mao's book is red. Archie's is red, white and blue.

Mao's thoughts are revolutionary. Archie's are no less inflammatory but much funnier.

The Wit and Wisdom of Archie Bunker, newly published in a paperback by Popular Library, is a compilation of Archie's outrageous remarks from CBS's All in the Family.

The man who gave currency to "stiffle," "dingbat" and "meathead" speaks out on sex, race, politics, women's lib and many other subjects.

RECORDS EXCHANGES

Much of the book records exchanges between Archie and other members of the cast. Here are a few short examples:

—"If you're gonna have your change of life, have it right now! You got exactly 30 seconds . . . change!"

—"Well, I'll tell you one thing about Richard Nixon. He keeps Pat home. Which was where Roosevelt should have kept Eleanor. Instead he let her run around loose till one day she discovered the colored. We never knew they was there. She told them they was gettin' the short end of the stick and we been havin' trouble ever since."

In some cases Archie's humor comes through more clearly than on the show because you can see in print his misuse of words. For instance: "You're taking it out of contest."

"Its just a pigment of your imagination." "This political percussion is over as of here and now." "Smells like a house of ill refute, if you ask me."

BAIT FOR BAIT

NEWPORT, Ore. (AP) — Dale Thomas has done what he figures is a first — he's hired a topless bait girl for his charter fishing vessel.

Not only that, a cocktail waitress will serve drinks beginning today when Thomas' 28-foot boat, the Caroline, leaves Yaquina Bay at Newport.

Thomas ran a newspaper ad as a joke last summer asking for applicants for the topless bait girl job. He was flooded with telephone calls from curious readers and a few prospective applicants. He hired a 19-year-old girl, but she backed out at the last minute.

He decided there was enough interest to give the idea another try this summer.

Thomas, who lives in the coastal town of Yachats, says he plans to cater mainly to the convention trade that comes to the Oregon coast.

When the Caroline gets outside the three-mile international off-shore boundary, drinks will be served by the cocktail waitress. She'll be fully clothed.

The first topless fish bait girl is named Mindy. She's shapely, in her 20s, worked previously as a waitress and secretary, and thinks there's a future in her new job.

"I think there will be more of this up and down the coast," she says.

Reaction to the topless idea has been mixed, as Thomas expected. Local clergymen have expressed disfavor. Others figure it will pass especially when it gets cold at sea.

Indians Urge Dismissal Of Judge

VANCOUVER (CP) — The British Columbia Association of Non-Status Indians demanded Wednesday that the federal government dismiss B.C. Supreme Court Judge J. G. Gould because of the judge's prejudiced attitude toward native people.'

Fred House, president of the association, said in a letter to Justice Minister Otto Lang that Gould showed a prejudiced attitude during a firearms case in Prince George, last week when, in passing sentence on an Indian youth, the judge said the incident was another "outstanding tragedy of the Indian people — their inability to handle liquor."

In his letter, House attacked the judge for using "the old stereotype that Indians cannot handle liquor."

"For the average citizen to say such things is indeed unfortunate; for a justice of the supreme court to do so is totally inexcusable ..." House said.

The Indian leader said Gould "like an Archie Bunker" perpetuates old stereotypes and perhaps negates the progress that has been made in relations between Indians and the law.

In the Prince George case, Kenneth Donald Patrick, 16, was sentenced to two years less a day definite and two years less a day indefinite after pleading guilty to discharging a firearm with intent to wound.

Suite Damage $1,850 in Fire

Damage has been estimated at $1,500 to an apartment building and $350 to the contents of a second-floor suite in a fire at St. Margaret Apartments, 1530 Fern, early Tuesday.

The fire broke out in a chesterfield at 1:30 a.m. and also burned a coffee table and drapes. Occupant David Powell extinguished the flames with water carried in a garbage bucket.

HAVE YOU SEEN THE WHITE KILLER WHALE?

Sealand at oak bay marina

"IT'S JUST EXCELLENT!

The first canned stew that really has lots of meat and lots of vegetables as well as lots of gravy!"

Another compliment for:

NEW PURITAN BEEF STEW—

THE BETTER, BEEFIER-BEEF, BEEF STEW.

Mrs. Pat DiTomaso, Vancouver.

PBS 2-72

NEW! HIGHLY CONCENTRATED EASY-SPREADING LAWN FOOD

New Hi-Green 21-7-14 has the smoothest, easiest-spreading pellets ever. And because it's highly soluble, 21-7-14 goes to work right away, providing the sort of nourishment British Columbia lawns need in the months ahead. The coverage is excellent, too — a single 50-lb. bag will fertilize 10,000 sq. ft. of lawn. Try it — and see how easy and effective lawn fertilizing can be!

50 lbs. only $6.60

GREEN VALLEY "Best on Earth"

'Buon Apetito'

La Torre Di Pisa

the "Reasonably Priced" Authentic Italian Restaurant

Serving Cannelloni Lasagna, Ravioli, Rigatoni, Manicotti, Spaghetti, Pizza, Steak, Chicken Cacciatore, Veal Scallopini and your choice of beverages.

Take-Out Orders Available Parkade Nearby

1314 Government Street Victoria, B.C., 382-7731

CEDAR HILL NURSERIES 1551 Cedar Hill X Rd. 477-2658

Buckerfields Ltd. 506 Pandora 384-7181 (Victoria's Leading Garden Centre)

ROYAL OAK GARDEN CENTRE 4456 West Saanich Road In the Shopping Centre 479-1116

Clark & Cordick Ltd. 2508 Douglas Street 382-9107

NEWSPAPER ADVERTISING SELLS THE MOST

THE Harem Club CABARET Is Proud to Present

"RESTRICTED"

Reservations 383-5525

MISS CASEY CHAMPAGNE

- Direct from St. Louis' famous "Blue Note"
- Sensational Dances
- Fabulous costumes

and

JESSIE BAKER and the Harmony Grits

- Song styles and dance music for all ages
- Playing your old and new favorites by request

1318 Broad St. — Open 8:30 p.m.-2:00 a.m. Daily. 7:30 p.m.-1 a.m. Sat.

SHOP-EASY BUDGET BEATERS

FIVE ROSES FLOUR	NABOB COFFEE	HEINZ RELISHES
20-lb. bag 1.39	1-lb. pkg. 93c	3 12-oz. jars 1.00
PARKAY MARGARINE	JOHNSON'S BARBACUE PEANUTS	MALKIN'S Kernel Corn
3-lb. pkg. 99c	2-lb. bag 99c	4 12-oz. tins 1.00
ALLEN'S FRUIT DRINKS	SEALORD BROKEN SHRIMP	MALKINS PINEAPPLE
3 48-oz. tins 89c	2 4-oz. tins 89c	4 14-oz. tins 1.00

VALUE Check'd BEEF

Canada Choice, Canada Good Chuck Steaks FULL CUT lb. 78c

Canada Choice, Canada Good Cross Rib Roast VALUE Check'd MEATS lb. 99c

B.C. Grown Frying Chicken WHOLE GRADE "A" lb. 49c

FRESH GROUND BEEF lb. 75c

Canada Choice, Canada Good RIB STEAKS VALUE Check'd MEATS lb. 1.39

Fresh For Flavor Produce

CHIQUITA BANANAS	LOCAL GROWN MUSHROOMS	CALIF. CANADA NO. 1 CELERY
7 lbs. 1.00	lb. 79c	lb. 15c

We Reserve the Right to Limit Quantities

LOCATIONS: Shelbourne Plaza, 2187 Oak Bay Ave., Colwood Plaza, Sooke Village, 230 Cook St., Cadboro Bay Village

SHOP-EASY A CANADIAN COMPANY

Westfair Affiliate

Prices Effective Thursday, June 22 — Saturday, June 24

B.C.

MARMADUKE

"He only looks like he's dozing. . . he's taking in every word!"

THE FAMILY CIRCUS

"Are you playing singles, Mommy, or are we all going to play mixed-up doubles?"

GARDENING
hilda beastall

Best in Flowers At Weekend Show

Friday and Saturday all visitors to Victoria will be able to enjoy a two-day summer flower show. Admission is 50 cents, refreshments available in the hall.

The occasion is the annual summer show of the Victoria Horticultural Society, a fairly venerable organization which started as a "Cottage Gardeners' Society" many a year ago.

The location for the show is St. Andrew's Hall, 1012 Pandora Avenue, a five-minute walk from Douglas and Yates streets. If you drive, there is free off-street parking at the hall.

Flower shows as organized by local gardening groups are of general interest primarily because the groups are composed of gardeners. We see specimen classes for the simple flowers like pansies, as well as for the newest artistocratic hybrid rose.

* * *

Bowls of fragrant sweet peas and garden pinks will delight visitors who may think there is no flower perfume left in the world; while lupins, columbines and clematis may be "new" flowers to others.

This summer show comes at a time when the freshness of west coast growth is still apparent, before too many rainless weeks leave their mark of tiredness.

For apartment and condominium dwellers, the flower show on Friday and Saturday (June 23 and 24) has an extensive potted plant division to give ideas of the lovely things to grow indoors.

Besides the usual cacti and succulents and a large African violet section, you are likely to discover the most variety in classes for "flowering plants not listed" and "foliage plants not listed."

Admittedly giving the judges a gruelling test in decision-making, these two classes have been known to contribute strong candidates for the "best exhibit in the show."

Arrangement and design classes add the artistry which has developed slowly in our shows over the past 25 years.

Some of these exhibits are in their simplicity a sheer delight for the sensitive viewer; some can be mind-boggling but entertaining and even educational when studied in detail.

* * *

Don't overlook the vegetable section at the show. For June 23 and 24 you may be surprised at what local gardeners can produce in spite of the cool, slow starts normally a part of spring in Victoria.

The show also points up the many small climates which go to make up the Greater Victoria region. Roses and vegetables are still in the dream stage in the cooler sections.

The show is open Friday from 2 to 10 p.m., and on Saturday from 1 a.m. until 8 p.m.

CRYPTIC CROSSWORD

ANSWERS TO WEDNESDAY'S PUZZLE

ACROSS
1 Perambulator
7 About
8 Range
9 Hip
10 Mousetrap
11 Nonage
12 Leaf to
15 Test pilot
17 Tar
18 Set to
19 Ideas
21 In record time

DOWN
1 Pitch-and-toss
2 Moo
3 Untrue
4 Agreement
5 Owner
6 Set Programme
7 Aspen
10 Megaphone
13 Notes
14 Ultimo
16 Satin
20 End

CLUES

ACROSS
1 They're purely symbolic (6)
4 Romans upset by a demand for cash (6)
9 Promises, but only donates a single weapon (5, 4, 4)
10 Assemble for a little prayer (7)
11 In China, talking of one's birth (5)
12 Wrongly takes fish (5)
14 It's cut from the wedding cake (5)
18 All right, a sanctimonious creature (5)
19 It may be worn as a favour (7)
21 The drink to lay one low? (5-3, 5)
22 Such nakedness could easily be untidy (6)
23 They're laid down by our betters (6)

DOWN
1 What is left (6)
2 One has to be uncommonly rich to do so! (4, 4, 1, 4)
3 Happen to come later (5)
5 The attendant's not responsible for it (7)
6 It may be delivered by a terse and merciful judge (5, 8)
7 Posers seldom resolved (6)
8 They secure the normal shipping rates (5)
13 Small article produced by an erratic knitter (7)
15 Pay a quick visit and watch TV? (4, 2)
16 It swims right up then away (5)
17 Gets engaged when he gets in trouble (6)
20 Brown as pie, perhaps (5)

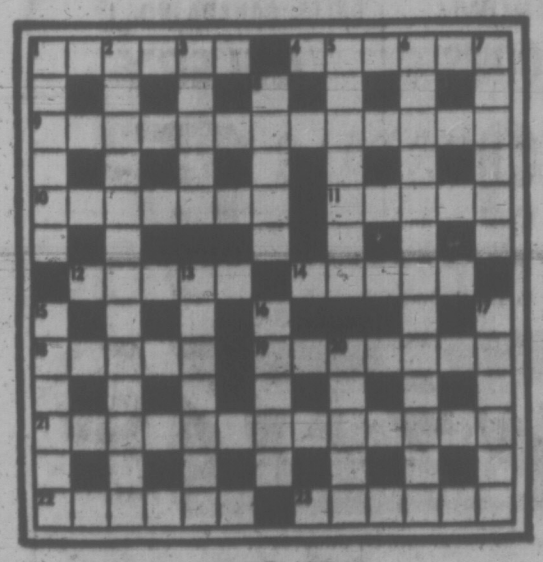

SOLUTION FRIDAY

The Bridge Expert

By FRED KARPIN

When today's deal came up in a rubber-bridge game, our South declarer adopted a line of play which offered absolutely no chance of success. Had he been a good player, he would have analysed the situation more closely. He would then, in all probability, have found a line of play which did offer a hope. And, in this case, the more hopeful line of play would have brought success.

Both sides vulnerable. South deals.

NORTH
♠ J 7
♡ 9 2
◇ 8 6 4 3
♣ J 9 8 5 4

WEST
♠ Q 10 8 5 3
♡ J 10
◇ 5 2
♣ A 10 7 3

EAST
♠ 9 6 4 2
♡ 8 7 5 4 3
◇ A 9 7
♣ Q

SOUTH
♠ A K
♡ A K Q 6
◇ K Q J 10
♣ K 6 2

The bidding:

South	West	North	East
3 NT	Pass	Pass	Pass

Opening lead: Five of ♣.

After West's low spade opening had been captured by South's ace, declarer promptly laid down his king of diamonds. Upon capturing this lead with his ace, East returned a spade, driving out declarer's last stopper, the king.

As can be observed, declarer now had eight sure winners: two spades, three hearts, and three diamonds. And that's what he ended up with, for when West eventually obtained the lead with his ace of clubs, he cashed three spade tricks.

Had South been a good player (instead of a fast player), he would have perceived the hopelessness of attacking the diamond suit at trick two, since to attack that suit had to result in the defenders establishing their spade suit before declarer could come to nine tricks.

At trick two, declarer should have banged down his king of clubs. If either defender happened to possess the A-x-x of clubs, he might well have assumed that South had the K-Q-x; and by declining to capture the king (and South's hypothetical queen), he would prevent declarer from ever reaching dummy to cash the to-be-established club suit.

And, hypothetically, if the king of clubs were permitted to win, South would have "stolen" a trick. Now he would abandon clubs, and swing over to the diamond suit, to bring home three diamond tricks and his contract.

As the cards were actually distributed, South's king of clubs would have felled East's queen. If West didn't take his ace of clubs, South would now attack diamonds. And if West took the club king with the ace, South, upon regaining the lead, would finesse against West's marked club ten. Returning to his hand via a heart, South would then again finesse against the club ten, to bring home four club tricks. Combined with two spade tricks and three hearts, the total would be the contracted-for nine tricks.

FUN WITH FIGURES

By J. A. H. HUNTER

Each letter stands for a different digit.

It may seem difficult to ge the PRICES, but you can at least try.

HIGHER
HIGH
RISES
HIGHER
HIGH

PRICES

(Answer Tomorrow)

New Base Opens

CAPE TOWN (Reuter) — South Africa's first submarine base, the Drommedaris, was officially opened at nearby Simonstown naval base Monday. The opening coincided with the arrival of the republic's third submarine, the Johanna van der Merwe, from France.

PEANUTS

BROOM-HILDA

WIZARD OF ID

APARTMENT 3-G

MISS PEACH

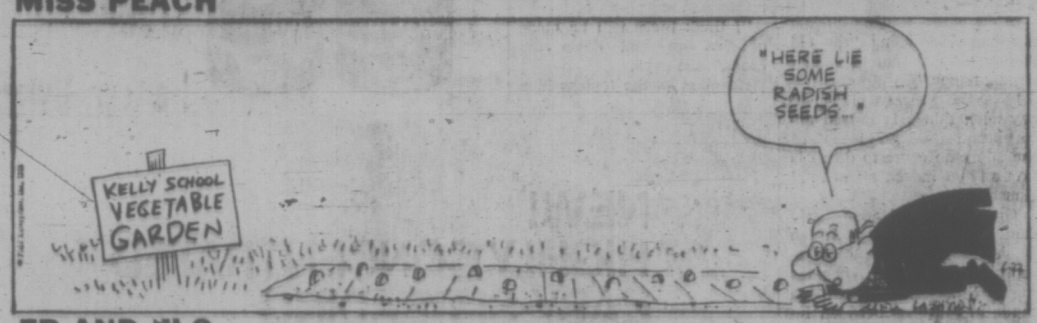

EB AND FLO

POLLY

NANCY

MUTT AND JEFF

MARK TRAIL

Ideal Labor Cures Rare

DUNCAN — Ideal solutions to labor disputes — "without recourse to law and government intervention" — are hard to find in B.C., provincial Liberal leader David Anderson said in Duncan Wednesday.

He told the Duncan and District Chamber of Commerce that in the adversary system of labor-management relations "we have each side attempting to put intolerable pressure to make one side give in and after the war then there is temporary peace. We have warfare not the welfare of the Community in mind."

Although the number of labor disputes in B.C. in the last decade has been fewer than the national average, the number of man hours has been greater because of the lenghth of the strikes and lockouts here, he said.

He said he has no "cure-all" for labor-management troubles but offered six "reflections" that "perhaps in some way can offer improvements."

He feels there should be:

—"An automatic cost of living increase clause in every contract;

—More flexibility in dealing with labor management problems because "there is no uniform procedure that will work in every industry;"

—Better use of profit sharing to give "labor a piece of the action;"

—A cooling-off period regarding strikes so that the strike vote is taken the day before the strike is to happen to allow people to consider alternatives;

duncan cowichan

Duncan Bureau phone: 746-6181

WATER PLAN PRAISED

NORTH COWICHAN — Council's $150,000 plan to extend the waterlines in the Calais-Wicks roads area was praised by one alderman Wednesday who is tired of the "shilly-shallying" by Duncan council.

Ald. Margaret Robertson said she has given up waiting to form a joint water board with Duncan to get a good water supply for the south end of the municipality.

It is my understanding that the mayor of the other municipality was elected twice on the platform of co-operation with North Cowichan but we can't afford any more shilly-shallying until December," she said.

Council approved Mayor Gerry Smith's proposal to extend a waterline from the Timber Crest estates subdivision along Calais Road to service a 50-lot subdivision.

Smith said Duncan is willing to supply water to Wicks Road residents until the end of 1972, if North Cowichan shares in the cost of a $3,500 booster pump.

Fire Protection Split for Saltair

NORTH COWICHAN — One half of Saltair will receive fire protection from the Chemainus volunteer fire department while the northern portion will be covered by Lady-smith, council was advised Wednesday.

Council agreed to sign a contract to provide these services to the unorganized area due to the passing of a recent plebiscite in the area.

In other business Mayor Gerry Smith appointed the whole council to a centennial committee to plan celebrations marking the municipality's 100th anniversary in 1973.

Although the anniversary falls in June, council members plan to hold festivities throughout the year.

Injured Girl Satisfactory

COBBLE HILL — Nine-year-old Lorraine Powell of Cobble Hill, struck by a half-ton truck June 12 while on her way to school, is in satisfactory condition in Queen Victoria Hospital, in Victoria.

Egg Hearing On July 18

DUNCAN — A hearing on egg marketing in B.C., dealing with a review of policies and operations of the B.C. marketing board, will take place in the Cowichan Agricultural Society's board room at Clements Street on July 18 at 10 a.m.

Presentations from egg producers will be heard at the meeting as time permits. Final hearings are slated for next month at Abbotsford.

EGG PRICES

	Prod.	Whlse.
Grade A large	48	60
Grade A medium	44	54
Grade A small	35	47
Grade B	28	40

McRAE

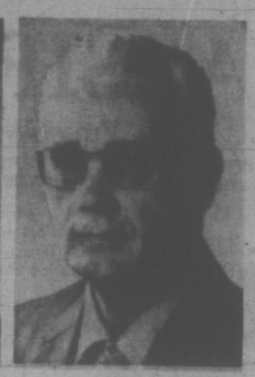

HEMPHILL

Forester Named To Policy Body

B.C. Forest Service's policy-shaping executive committee has been increased from four to five members with the appointment of Norman A. McRae as assistant chief forester in charge of planning and special projects.

"This is a new executive position," said Deputy Minister John S. Stokes, "and reflects the importanc ethe department places on the need for proper planning in the management of our forest lands, particularly as it affects environmental impact."

Peter J. H. Hemphill, formerly engineer-in-charge of the service's engineering division, has been promoted to director of services.

Other members of the executive committeee are Stokes, chairman; Lorne Swannell, chief forester, and Ian T. Cameron, assistant chief forester.

HONDA
URGENTLY NEEDS
TRADES
"World of Pleasure"
PEARSON

Council Backing Pledges—Quaife

DUNCAN — Duncan Mayor Jim Quaife said today that all promises he has made to Eagle Heights residents, if they agree to amalgamate with the city Saturday, have been approved by council.

Among the promises is one that, if the 375 voters pass the referendum, the city will provide immediate fire protection and will have an adequate sewer system within one year.

The mayor said the city is prepared to share 41 per cent annually of the cost of the $500,000 sewer, that will have to be installed in Eagle Heights (annual payments will be $40,000 for the next 20 years), while the remaining 59 per cent is a direct charge to the residents.

"On the individual basis the charge will be about $30 per user per year plus there is the one-time connection fee of $117," he said.

Voting on the issue will be held at the Koksilah Elementary School, Saturday, from 8 a.m. until 8 p.m. An advance poll will be held Friday at city hall.

For the referendum to pass there must be a yes vote of 51 per cent turnout a yes vote of cent of the eligible voters turn out. If there is less than a 60 per centturnout a yes vote of 60 per cent is required.

SUBURBAN
386-6131
LEASES
CARS - TRUCKS - VANS
Ford Leasing System

IGA
AT COLWOOD CORNERS
1860 ISLAND HIGHWAY
Prices Effective June 22, 23, 24
Thursday, Friday, Saturday
Open Daily, 9-9, Including Sundays
We Reserve the Right to Limit Quantities

CANADA CHOICE, CANADA GOOD CHUCK STEAK lb. 69c
READY-TO-SERVE HAM Shank Portion lb. 69c
CANADA CHOICE, CANADA GOOD CROSS RIB ROAST lb. 89c
HAM STEAK lb. 89c
EMPIRE SLICED BACON lb. 59c
RED D—9 2-oz. STEAK-ETTES Pkg. 79c
PACIFIC TALL TIN CANNED MILK 5 tins 95c
KLEENEX PAPER TOWELS 4 rolls 89c
AYLMER 14-oz. CREAM CORN AND PEAS 5 Tins 1.00
McVITIES ASSORTED BISCUITS 4 pkgs. 1.00
PACIFIC INSTANT CHOCOLATE 2-lb. bag 69c
FRASER VALE FISH and CHIPS 24-oz. pkg. 65c
KADANA COFFEE lb. 69c
REYNOLDS 18"x25' FOIL WRAP 59c
DONALD DUCK 12-oz. FROZEN ORANGE JUICE 2 Tins 99c
HEINZ 12-oz. jar Sweet HOT DOG HAMBURGER RELISH 3 for 89c
WONDER SOFT Bathroom Tissue 6 Rolls 69c
ALLEN'S 5 3¼-OZ. PKG. ORANGE CRYSTALS 69c
CALIFORNIA FRESH CORN ON THE COB 10 for 99c
LOCAL HOT HOUSE Tomatoes lb. 39c
FANCY DELICIOUS APPLES 7 lbs. 1.00
NO. 1 BULK CARROTS 4 lbs. 49c

NAGGING BACKACHE?
Bodi-gard with the comfort zone is your answer...

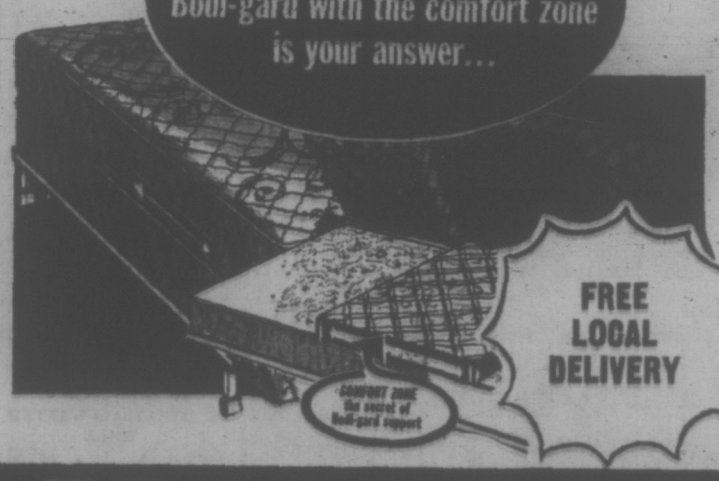

FREE LOCAL DELIVERY

Unlike any other Mattress the World Over. A Revolutionary New Sleep Unit! 39", 48" & 54"

Now Bodi-Gard provides new perfection in sleeping comfort that gives you the best sleep ever . . . night after night! Scientifically designed to ensure correct posturized support!

189.50 set

60" x 80" Queen Size $255

MATTRESS SALE

"The Executive" Mattress or Box Spring 39", 48", 54"
Space will not permit us to fully describe this fine quality mattress. If you are interested in good firm body support you must inspect this quality product by Bodi-Gard with extra firm 308 type coil construction in 54" size set.
48.88
Queen Size 60" x 80" 128.88

"The Dovercourt" by Adjustopedic 36", 39", 48", 54"
Firm Construction Mattress or Box Spring
The quilted mattress, pre-built borders, heavy gauge coil-spring construction, cushioning layers of white felt, imported durable ticking, sturdily built matching box spring and heavy sisal insulation combine to make this unit the best value ever! Free Delivery.
37.88

"The Medallion" by Adjustopedic Full 39"
Twin Size Continental Bed. The button-tufted washable vinyl headboard, the quality quilted mattress, the durable supporting Box Spring complete with legs and brackets make this the finest value in town. See it on display and order yours without delay. Limited quantity.
68.88

CLEARANCE
Odds and Ends Mattresses, Box Springs, Continental Beds. Slightly Soiled, Slightly Damaged. Shop Early . . . First Come, First Served!

Adjustopedic Posturite Bunk Bed Sleep Unit
36" and 39". Replace your old worn out bunk bed mattresses with Extra firm combination quilt-top sleep unit. 29.88

"The Orthomatic" Continental Bed
36" or 39". Includes headboard, mattress combined, with box spring, 6 hardwood legs, and steel brackets. 39.88

Bodi-Gard Steel Bed Frame
Adjusts to 36", 39", 48", 54", 60". Complete with carpet rollers. Sturdily built steel bed frame fully guaranteed. 17.69

Lincoln Box Spring and Mattress
283 type coil construction when purchased on set blue floral ticking. 36" wide, quilt top mattress; sturdily built box spring includes 6 hardwood legs. 49.75

Duchess Continental Bed
39" wide with headboard. 283 type, heavy gauge, coil spring. The Dutchess Continental bed. Buy now and save. Unit includes headboard, six hardwood legs, brackets, mattress and box spring. Long on quality . . . short on price. 66.88

Sleeping Beauty Box Spring or Mattress
Adjustopedic mattress. Firmedge supports. Deluxe quilting. Tempered steel coils for restful yet firm sleeping surface. 47.88

Bodirest Mattress or Box Spring
Quality mattress for a low price (adjustopedic). Medium firm. Sturdy supporting boxspring. Scientifically engineered for correct body support. 37.88

PERSONAL SHOPPING ONLY, PLEASE! SHOP EARLY WHILE QUANTITIES LAST!

Woolco Department Stores
Because We're Woolco... Your Shopping Costs You Less!
TOWN AND COUNTRY SHOPPING CENTRE, DOUGLAS ST. AND SAANICH
OPEN MONDAY TO FRIDAY, 10 A.M. TO 10 P.M. SATURDAY, 9 A.M. TO 10 P.M.

386-2121

CLASSIFIED ADVERTISING

Vancouver Island's Largest Shopping Centre in Print

386-2121

BOX REPLIES
All replies to private box numbers available from 8:00 a.m. to 6:00 p.m. Monday to Friday inclusive.
Victoria Press Box numbers available on request. Charge $1.50.

OFFICE HOURS
Classified Counter, 8:00 a.m. to 6:00 p.m. Business Office, 8:00 a.m. to 5:30 p.m. Monday to Friday inclusive.

* * *

OFFICE CLOSED SATURDAY

* * *

TELEPHONE HOURS
8:00 a.m. to 8:00 p.m. Monday to Saturday inclusive.

* * *

CLASSIFIED COPY DEADLINES
Regular classified advertisements may be placed at the counter, 8 a.m. to 5:00 p.m. on the day prior to publication, Monday to Friday inclusive. By telephone, 8:00 a.m. to 5:00 p.m. Monday to Saturday inclusive.
All classified semi-display copy must be in the possession of Victoria Press Ltd., 2631 Douglas Street, by 4:00 p.m. on the day prior to publication, with the exception of that copy for Sunday Colonist must be in by 4:00 p.m. Friday.

FULL COVERAGE CLASSIFIED RATES

REGULAR CLASSIFIED LOCAL RATE
One day, 9c per word per day.
Three consecutive days, 8c per word per day.
Six consecutive days, 7c per word per day.
1 4-pt. heading or white space allowed to be charged at 5 words. Minimum advertisement 10 words and $1.00.
Each initial, sign, group of figures and abbreviation counts as one word.

SEMI-DISPLAY LOCAL RATE
Ads requiring a style other than that mentioned above will be charged by the measured agate line (14 agate lines equal 1 inch).
One day, 40c per line, $5.60 inch.
Three consecutive days, 35c per line, $4.90 inch.
Six consecutive days, 30c per line, $4.20 inch.

NATIONAL RATE AND OUT-OF-PROVINCE RATE
Regular classified, 10c per word per day.
Semi-display, 43c per line per day, plus 10% if both type sizes are used.

Birth Notices, $2.00 per insertion for standard message of 30 words or less, 8c each additional word or initial.
In Memoriam notices, Cards of Thanks, Death and Funeral Notices, not exceeding 12 lines, $3.50 first insertion and $2.65 subsequent insertions. Each additional line, 35c daily.

Births, Deaths, In Memoriam Notices, Cards of Thanks, Personals not accepted by telephone.
Single paper rates on request.

SUBSCRIPTION RATES
Wherever carrier service is maintained, $3.00 per month.
By mail—
Canada, $3.50 per month, $10.00 per 3 months, $39.00 per year.
United States, $4.00 per month.
Saturday Only—
Canada, 25c per copy, $13.00 per year.
United States, 30c per copy, $15.60 per year
Commonwealth and Foreign rates upon request.
Mail subscriptions are payable in advance.
Authorized as second class mail, Post Office Department, Ottawa.
Member Audit Bureau of Circulations

TERMS OF PUBLICATION
The Victoria Press Ltd. shall not be liable for non-insertion of any advertisement beyond the amount paid for such advertisement.
In the event of an error occuring the liability of Victoria Press Ltd. shall not exceed the charge for the space actually occupied by the item in question.
All claims on error in publication shall be made within 12 hours thereafter and if not made shall not be considered. No claim will be allowed for more than one incorrect insertion nor for errors not affecting the value of the advertisement.
All estimates of cost are approximate. Advertisers will be charged with space actually used.
All advertising copy will be subject to the approval of the Victoria Press Ltd., who reserve the right in its sole discretion to classify, reject or insert copy furnished.
Advertisements must comply with the British Columbia Human Rights Act which prohibits any advertising that discriminates against any person because of his race, religion, sex, colour, nationality, ancestry or place of origin, or because his age is between 44 and 65 years, unless the condition is justified by a bona fide requirement for the work involved.
While every endeavor will be made to forward replies to box numbers to the advertiser as soon as possible, we accept no liability in respect of loss or damage alleged to arise through either failure or delay in forwarding such replies, however caused, whether by negligence or otherwise.

CIRCULATION REPRESENTATIVES
Duncan, Chemainus—
P. J. Rogers 746-6181
Lake Cowichan—
P. Edwards 749-6771
Nanaimo—
R. Lakey SK 3-2766

United States Representatives
MATHEWS SHANNON and CULLEN, INC
New York, Boston, Chicago, Detroit, Philadelphia, Pittsburgh, Cleveland, Syracuse, Charlotte, Atlanta, Cincinnati

DUNCAN BUREAU
262 Station Street (Hamilton Electric Building) Office and telephone hours 1 p.m. to 5 p.m. Monday to Friday, inclusive.
PHONE DUNCAN 746-6181

CLASSIFIED SERVICE FOR DUNCAN COWICHAN VALLEY CHEMAINUS RESIDENTS
Classified Ads phoned in to our Duncan office 746-6181 before 3:30 p.m. will appear in the following day's papers.

PHONE DIRECT 386-2121 TO PLACE YOUR CLASSIFIED AD

CLASSIFICATION INDEX

VITAL STATISTICS
1 Births
8 Card of Thanks
5 Deaths and Funerals
10 Funeral Directors
9 In Memoriams

NOTICES
14 Announcements
16 Catering, Banquets and Reception Rooms
15 Coming Events and Meetings
20 Lost and Found
11 Monumentals
18 Places to Visit
17 Restaurants

EMPLOYMENT
26 Female Help Wanted
21 Male Help Wanted
25 Male or Female Help Wanted
30 Situations Wanted Female
29 Situations Wanted Male
31 Situations Wanted Male or Female
27 Teachers Wanted

BUSINESS SERVICES AND DIRECTORY
36 Business Services and Directory

PERSONAL SERVICES
33 Bands, Musicians and Orchestras
40 Business Personals
43 Dancing
42 Education
71 Music Teachers
39 Personals
32 Trade Schools
34 Travel

MERCHANDISING
83 Aircraft
117 Antiques
78 Bicycles
80 Boats and Marine
65 Building Supplies
93 Cameras, Supplies and Photo Finishing
127 Chicks, Poultry, Hatching Eggs, Supplies
135 Farm Implements
72 Florists
60 Fuel
97 Furniture
120 Garden Supplies
99 Groceries, Meat and Produce
130 Heavy Equipment and Machinery
139 Livestock, Supplies and Events
100 Miscellaneous for Sale
103 Miscellaneous Wanted
109 Miscellaneous to Rent
77 Motorcycles
70 Musical Instruments
125 Pets and Supplies
96 Ranges, Stoves and Furnaces
102 Sporting Goods
115 Swaps
63 Timber
98 TV, Stereo, Radio Sales and Service
112 Wanted to Rent, Miscellaneous

AUTOMOTIVE
164 Auto Body Work and Painting
162 Auto Repairs, Service and Towing
148 Campers and Trailers
149 Cars and Trucks Wanted
150 Cars for Sale
151 Foreign, Import and Sports Cars
169 Mobile Homes and Parks
149 New Car Directory
160 Parts, Accessories
158 Tires
154 Trucks and Buses
156 U-Drive and Auto Washing

ACCOMMODATION
185 Convalescent and Rest Homes
175 Hotels
178 Summer Resorts
181 Tourist Accomodation

RENTAL
201 Apartments to Rent, Furnished
200 Apartments to Rent, Unfurnished
203 Apartments Wanted
206 Duplexes to Rent
207 Duplexes Wanted to Rent
202 Furniture to Rent
215 Halls, Warehouses, Stores and Offices to Rent
197 Housekeeping Rooms to Rent
199 Housekeeping Rooms Wanted
211 Houses to Rent, Furnished
210 Houses to Rent, Unfurnished
212 Houses Wanted to Rent
190 Room and Board
191 Room and Board Wanted
193 Rooms to Rent
194 Rooms Wanted

FINANCIAL
155 Automobile Financing and Insurance
233 Mortgage Loans and Insurance
234 Mortgages for Sale
230 Personal Loans and Insurance
235 Wanted to Borrow

REAL ESTATE
280 Acreage for Sale and Wanted
240 Business Opportunities
241 Business Opportunities Wanted
300 Churches
247 Commercial or Industrial Properties
258 Condominiums and Townhouses
253 Country Homes and Properties
270 Exchange Real Estate
290 Farms for Sale and Wanted
263 Garages for Sale, Rent, Wanted
293 Gulf Islands Properties
250 Houses for Sale
263 Houses Wanted to Buy
275 Listings Cancelled
268 Listings Wanted
271 Lots for Sale
294 Mainland and Out of Province Properties
273 Property for Sale
274 Property Wanted
256 Revenue Property
245 Revenue Properties Wanted
265 Up-Island Properties
256 Waterfront Properties

NOTICE OF COPYRIGHT
Full, complete and sole copyright in any advertisement produced by Victoria Press Ltd. is vested in, and belongs to, Victoria Press Ltd., provided, however, that copyright IN THAT PART AND THAT PART ONLY of any such advertisement consisting of illustrations, borders, signatures or similar components which is, or are, supplied to Victoria Press Ltd. by the advertiser in the form of engravings, matrices, casts, etc. and incorporated in said advertisement shall remain in and belongs to the advertiser.

1 BIRTHS

KENNEDY — Born to Fran and John Kennedy at the Royal Jubilee Hospital on June 11, 1972, a son Clayton John, 7 lbs., 13 ozs. A brother for Erin. Thanks to Dr. R. R. Forgie, Dr. Magi and Maternity Staff. Insured.

NOBRIGA — Born to Billy and Louise (nee Touchings), Honolulu, a son, Ryan Arthur, June 13. Weight 7 lbs. 5 ozs. All well including father. Welcome grandson for Mrs. Marjorie Touchings of Victoria.

PEETERS — Born to Mr. and Mrs. J. Peeters, 309-1445 Fort St., Victoria, B.C., at Royal Jubilee Hospital, on June 17, 1972, a daughter, Andrea Stefanie JoAnne. Many thanks to Dr. Young and maternity staff. (Insured).

PRESTON — Born to Mr. and Mrs. B. Preston, 2262 Moves Rd., Victoria, B.C., at Queen Victoria Hospital, on June 17, 1972, a daughter, Dana Marie, 9 lbs. 1 oz. Thanks to Dr. R. R. Forgie. (Insured).

5 DEATHS AND FUNERALS

BASI — On June 20 at the Queen Victoria Hospital Jagat Basi, 2565 Cook Street, in his 48th year. Survived by his wife, Darshan; one daughter, Terri; three sons, Dave, Paul, and Sohan; two sisters, Mrs. Assi Kaur Takhar and Mrs. Jagat Kaur Disanih; also one brother, Bhagat Basi.
Funeral service on Friday, June 23, at 12:30 p.m. from HAYWARDS FUNERAL CHAPEL, followed by cremation.

CLASSIFICATION INDEX

VITAL STATISTICS
1 Births
8 Card of Thanks
5 Deaths and Funerals
10 Funeral Directors
9 In Memoriams

NOTICES
14 Announcements
16 Catering, Banquets and Reception Rooms
15 Coming Events and Meetings
20 Lost and Found
11 Monumentals
18 Places to Visit
17 Restaurants

EMPLOYMENT
26 Female Help Wanted
21 Male Help Wanted
25 Male or Female Help Wanted
30 Situations Wanted Female
29 Situations Wanted Male
31 Situations Wanted Male or Female
27 Teachers Wanted

BUSINESS SERVICES AND DIRECTORY
36 Business Services and Directory

PERSONAL SERVICES
33 Bands, Musicians and Orchestras
40 Business Personals
43 Dancing
42 Education
71 Music Teachers
39 Personals
32 Trade Schools
34 Travel

MERCHANDISING
83 Aircraft
117 Antiques
78 Bicycles
80 Boats and Marine
65 Building Supplies
93 Cameras, Supplies and Photo Finishing
127 Chicks, Poultry, Hatching Eggs, Supplies
135 Farm Implements
72 Florists
60 Fuel
97 Furniture
120 Garden Supplies
99 Groceries, Meat and Produce
130 Heavy Equipment and Machinery
139 Livestock, Supplies and Events
100 Miscellaneous for Sale
103 Miscellaneous Wanted
109 Miscellaneous to Rent
77 Motorcycles
70 Musical Instruments
125 Pets and Supplies
96 Ranges, Stoves and Furnaces
102 Sporting Goods
115 Swaps
63 Timber
98 TV, Stereo, Radio Sales and Service
112 Wanted to Rent, Miscellaneous

AUTOMOTIVE
164 Auto Body Work and Painting
162 Auto Repairs, Service and Towing
148 Campers and Trailers
149 Cars and Trucks Wanted
150 Cars for Sale
151 Foreign, Import and Sports Cars
169 Mobile Homes and Parks
149 New Car Directory
160 Parts, Accessories
158 Tires
154 Trucks and Buses
156 U-Drive and Auto Washing

ACCOMMODATION
185 Convalescent and Rest Homes
175 Hotels
178 Summer Resorts
181 Tourist Accomodation

RENTAL
201 Apartments to Rent, Furnished
200 Apartments to Rent, Unfurnished
203 Apartments Wanted
206 Duplexes to Rent
207 Duplexes Wanted to Rent
202 Furniture to Rent
215 Halls, Warehouses, Stores and Offices to Rent
197 Housekeeping Rooms to Rent
199 Housekeeping Rooms Wanted
211 Houses to Rent, Furnished
210 Houses to Rent, Unfurnished
212 Houses Wanted to Rent
190 Room and Board
191 Room and Board Wanted
193 Rooms to Rent
194 Rooms Wanted

FINANCIAL
155 Automobile Financing and Insurance
233 Mortgage Loans and Insurance
234 Mortgages for Sale
230 Personal Loans and Insurance
235 Wanted to Borrow

REAL ESTATE
280 Acreage for Sale and Wanted
240 Business Opportunities
241 Business Opportunities Wanted
300 Churches
247 Commercial or Industrial Properties
258 Condominiums and Townhouses
253 Country Homes and Properties
270 Exchange Real Estate
290 Farms for Sale and Wanted
263 Garages for Sale, Rent, Wanted
293 Gulf Islands Properties
250 Houses for Sale
263 Houses Wanted to Buy
275 Listings Cancelled
268 Listings Wanted
271 Lots for Sale
294 Mainland and Out of Province Properties
273 Property for Sale
274 Property Wanted
256 Revenue Property
245 Revenue Properties Wanted
265 Up-Island Properties
256 Waterfront Properties

5 DEATHS AND FUNERALS

FRANCIS — In Victoria on June 19, 1972, F. Hugh Francis, aged 62 years, a native son of Victoria, of 3033 Henderson Road, president of F. W. Francis Ltd. in Victoria, he is survived by his wife, Ona; two sons, Bryce of Ucluelet and Ian of Victoria; one grandchild, Cheryl; his parents, Mr. and Mrs. F. W. Francis of Victoria; one sister, Mrs. Betty McArthur of Victoria. He was a past president of the Retail Merchants Association, Victoria Chamber of Commerce, Kiwanis, K40 and the Racquet Club, and was well known as an oarsman of J.B.A.A., a member of the Uplands Golf Club, Capital City Commercial Club, the Masonic Order and Gizah Temple Shrine. He was also an ardent fisherman.
Funeral Service in McCall Bros. Chapel, Johnson and Vancouver Streets, on Friday, June 23, at 10:30 a.m., with the Venerable Archdeacon H. J. Jones officiating, followed by cremation. (Flowers gratefully declined. If desired, donations may be made to the Cancer Clinic, 1900 Fort St.)

PARKINSON—In Victoria, on June 21, 1972, John Lund Parkinson, aged 89 years. Born in England and a resident of Victoria and Chemainus for the past 61 years. Survived by 2 daughters, Mrs. R. W. (Mary) Kersey, Mrs. M. S. (Alice) Lawson, both of Victoria; cousins in England; 5 grandchildren and 3 great-grandchildren. Past Master and Life Member of United Service Lodge, A.F. and A.M., No. 24; Founding Master and Life Member of Chemainus Lodge, A.F. and A.M., No. 114.
Funeral services will be held in HAYWARD'S Funeral Chapel, on Monday, June 26, 1972, at 2 p.m., Rev. A. Cameron of Lundavra officiating, followed by interment in the Royal Oak Burial Park.

RICKINSON—On June 21, 1972, Mrs. Agnes Rickinson, aged 78 years, born in Nanaimo, B.C., and a resident of Victoria, B.C., for the past 60 years, late residence 388 Stewart Ave. She leaves her daughter, Mrs. Agnes Ethel Rickinson, 388 Stewart Ave.; sisters, Mrs. James Baker, Wellington, B.C., and Mrs. George Slaughter, Nanaimo, B.C.; grandson, Thomas Rickinson, Victoria, B.C.; granddaughters, Victoria Raynette Rickinson, Victoria, B.C., and Mrs. B. W. (Colleen) Woods, Germany; 2 great-grandchildren.
Private service will be held in the Sands Mortuary Limited, "Memorial Chapel of Chimes," on Friday, June 23rd, 1972, Rev. C. E. Lonsdale officiating. Cremation. Flowers gratefully declined. Those so desiring may contribute to the G. R. Pearkes Clinic for Handicapped Children, 3970 Haro Road, Victoria, B.C.

ROBERTS — On June 22, 1972, Nellie May Roberts, aged 77 years, of 1527 Cedar Hill X Road; born in Surrey, England, and a resident of Victoria since 1918. Survived by her loving husband William; 3 daughters, Mrs. Earl (Muriel) Piper of Vancouver, Miss Dorothy Roberts of Victoria, Mrs. J. (Lillian) Crozier-Smith, of Victoria; 3 grandchildren; 3 sisters; 1 brother in England.
Funeral services will be held in the Thomson and Irving Funeral Chapel, on Monday, June 26, at 11 a.m., Padre J. A. Roberts officiating, followed by cremation. Flowers gratefully declined. Donations to the Cancer Fund would be appreciated, 857 Caledonia.

STRZELECKI — Suddenly in Victoria on Tuesday, June 20, 1972, Mr. Joseph Strzelecki of 2620 Dean Avenue. Mr. Strzelecki was born in Poland and came to Canada in 1949 and has resided in Victoria since that time. He served with both the Polish and British Armed Forces during the Second World War and was a member of the Esquimalt Branch No. 172 R.C.L. and the War Amputees Association. He is survived by his loving wife, Christabel, at the residence; four daughters, Mrs. Evva Pattison, Victoria, Annabelle, Amsterdam, Lorraine and Gina, Victoria; four sons, Stephen, Mark, Paul and Andrew, all of Victoria; one brother in France and one brother in Poland.
The funeral service will be conducted on Friday, June 23, 1972, at 1:30 p.m. from CHAPLIN'S FUNERAL CHAPEL, with Padre D. Kendell officiating, followed by cremation. Flowers gratefully declined.

WALTON — In Victoria, on June 20, 1972, Mrs. Gladys Walton, aged 71 years, of 336 Simcoe Street; born in Walsall, Staffordshire, England, and a resident of Victoria for 2 years; formerly of Vancouver. Widow of Thomas Walton, she leaves her nephew, John Thomas Walton of Orinda, California.
Service in McCall Bros. FAMILY CHAPEL on Friday, June 23, at 4:00 p.m., with the Rev. Canon R. Willis officiating. Interment at Mountain View Cemetery, Vancouver. (Flowers gratefully declined. Donations, if desired, may be made to the Cancer Fund, 857 Caledonia Avenue.)

WELDON — On June 20, 1972, Mrs. Helen Magdelena Weldon; born in Skole, Poland, and a resident of Victoria, B.C., for the past 18 months, late residence, Suite 107, 3333 Seafon Road; formerly of Saseenos, B.C. for 19 years. Predeceased by her husband, Waymon H. Weldon, on June 4, 1969. She leaves relatives in Europe.
Service will be held in the Sands Funeral Chapel of Heather, Colwood, B.C., on Monday, June 26, 1972, at 1:00 p.m., interment in the Hatley Memorial Gardens. Flowers gratefully declined. Those so desiring may contribute to the Heart Fund, 620 View Street, Victoria, B.C.

8 CARDS OF THANKS

Mrs. Brigadier Harold J. Martin, 850 Cook Street, acknowledges with sincere appreciation, the many expressions of sympathy received from friends in connection with the passing of her husband, Brigadier H. J. Martin.

9 IN MEMORIAM

DAVENPORT — In loving memory of a beloved daughter, Shirley Ann Davenport (nee Brodie), who fell asleep June 22, 1969.
God gave me a wonderful daughter
Worth more than wealth untold.
He fashioned her smile out of sunshine,
He moulded her heart out of pure gold.
He needed a new start in heaven,
A lovely new light to shine,
But why, oh why, did it have to be
That wonderful daughter of mine?
She troubled no one, her wants were few,
And dear Lord, she has come to you.
Take care of her, as she takes her rest,
For the one you have taken, is the very best.
—Lovingly remembered and never out of my thoughts.—Mum.

DAVENPORT—Shirley (nee Brodie), passed away June 22, 1969.
My heart still aches with sadness,
And secret tear still flows.
What it meant to lose you,
No one will ever know.
Each time I pass your photo,
You seem to smile and say,
Don't cry, I'm only sleeping,
We'll meet again some day.
—Remembered always by your sister, Joan.

10 FUNERAL DIRECTORS

WE CARE
Your Six Community Chapels Dedicated to Service. Sensible Prices.

Victoria, B.C.
Sands Mortuary Limited
"Memorial Chapel of Chimes" (main office)
388-5155, 388-5156, 383-7511

Sidney, B.C.
Sands Chapel of Roses, 656-2932

Colwood, B.C.
Sands Chapel of Heather, 478-3821

Duncan, B.C.
Hirst Funeral Chapel (Sands), 746-5212

Ladysmith, B.C.
Ladysmith Funeral Chapel (Sands), 245-2331

Nanaimo, B.C.
Westwood Chapel of Flowers (Sands), 753-2032

Independent, Family Owned and Controlled. Sands since 1912.

McCALL BROS.
Funeral Chapels
1400 Vancouver Street
385-4465 — 385-4466 — 385-4467
Recommended by so many to relatives and friends . . . the name is Assurance.
FRIDAY
FRANCIS Mr. F. Hugh
10:30 a.m.—FLORAL CHAPEL
YOUNG, Mr. David Leslie
1:00 p.m.—FLORAL CHAPEL
STEWART, Mr. Robert
PRIVATE SERVICE
3:00 p.m.—FAMILY CHAPEL
WALTON, Mrs. Gladys
4:00 p.m.—FAMILY CHAPEL

CHAPLIN'S FUNERAL CHAPEL
1155 Fort Street
Independently owned and operated. Offering dignified funeral service within the means of all.
384-5512 384-8424

HAYWARD'S CHAPEL
Ready to carry out the family's wishes, quietly, sympathetically, with efficiency and dignity.
386-3505
734 Broughton St.
REGINALD HAYWARD MGR.

THOMSON & IRVING
Funeral Chapel
Est. 1906 — Formerly of Winnipeg
A Dignified and Understanding Service at Moderate Cost
PRE-NEED AT NEED SHIPMENTS
1625 Quadra St. Phone 384-2612

FIRST MEMORIAL SERVICE
Undertakers for the Memorial Society of B.C. — 384-7041

11 MONUMENTAL

STEWART MONUMENTAL Works Ltd.
ESTABLISHED 1896
Memorial of Distinction
Marble fireplace and tabletops
1403 May St. 384-3452

MORTIMER'S MONUMENTS
ESTABLISHED 1877
"The Finest in Craftsmanship"
633 DAVID ST. 383-6421

12 FLORISTS

REAL FLOWERS FADE but THE MEMORY LASTS
Funeral Flowers expertly designed
WOODWARD'S FLORISTS
635 Fort 384-5614

14 ANNOUNCEMENTS

POST NO. 1 VICTORIA NATIVE Sons of B.C. are seeking nominations for the Annual Good Citizens Award. If you know of some deserving citizen please write to John Sullivan, Secretary, 3104 Richmond Road, Victoria.

ROYAL ROADS CHAPTER I.O.D.E. Coffee Party door prize winner: Ticket No. 98, Mrs. C. G. McIntosh, 1751 Midgard.

CHRIST CHURCH CATHEDRAL teas and bazaar, Parish Hall, Saturday, June 24, 2-4:30 p.m.

15 COMING EVENTS AND MEETINGS

VIC WEST SOCCER CLUB BINGO
OUR MAIN CHARITY RETARDED CHILDREN
BINGO TONIGHT
7:30 P.M.
NOW AT CLUB TANGO
$1 ADMISSION
6 CARDS FOR $2
Now Paying $15 Per Game
2 GAMES $25
1 GAME $50
1 GAME $100
5 Extra Games $30 or More
More Than $500 Cash Every Night
Door Prizes
Bonuses — Free Bus
FREE PARKING

ST. JOSEPH'S BINGO
CHURCH HALL
745 W. BURNSIDE
THURS. 7:30
Adm. $1.00
6 Cards $2.00
Extra Cards 25c
5 Earlybird Games 7:00, 25c Card
5th Game $50
11th Game
52 Nos. or less $100
53 Nos. or more $50
Jackpot
50 Nos. or less $500
55 Nos. or less $300
56 Nos. or over $100
No Game Less Than $15
5 Extra Games, 25c Card

IMPORTANT NOTICE
The Annual Meeting for the Metchosin Hall Committee and Recreation Commission will be held on Wednesday, June 28, 8 p.m. in the Metchosin Community Hall. Help your Children. Support your Community and ATTEND. President Larry Ridley.

15 COMING EVENTS AND MEETINGS

LADIES' AUXILIARY
to the
London Boxing
BINGO
Every Friday, 7:30 p.m.
Curling Rink
1952 Quadra
Admission $1
6 Cards for $2
20 Games Minimum $16
2 at $25
1 at $50
1 at $100
Win Season's Pass
Door Prizes
and
Good Neighbor Games
Free Bus — Refreshments Available
Everyone Welcome

HORSE RACE — VANCOUVER
Saturday, June 24th, at 9:00 a.m. bus leaves B.C. Hydro, returning 9:15 p.m. Fare $7.00 return. Reserve your seat by phoning either 386-2000 or 477-6696. Passes for 50c admission to grandstand included in trip.

WINE AND CHEESE PARTY for the Victoria Aquarium Society to be held at the Jubilee Hall on Fraser Street, June 24th, 4 p.m.-8 p.m.

16 CATERING, BANQUET and RECEPTION ROOMS

THE DUKE'S DINING LOUNGE
4558 Cordova Bay Rd., PHONE 658-8922
—Open 12 noon till midnight
—Receptions, weddings, parties, banquets.
—Home catering on request
—Please call Bill Adams.

THE DUKE'S DINING LOUNGE, 658-8922
—THE CELLAR RESTAURANT, 382-1714

TRY THE NEW BARREL ROOM Receptions, private parties, banquets, catering up to 100 people. Reasonable rates. 382-0222, 479-4489.

20 LOST AND FOUND

LOST: $30 MONEY ORDER between General Post Office-DominionHotel-Ritz Hotel. Mr. R. E. Slinger, Box 24, Mallardville. Call Stokes, 388-9544, 385-1136 or return to Post Office.

LOST: CROSS COLLIE-GERMAN Shepherd wearing only choke collar. In Metchosin area around June 12. Please phone 478-3900 after 6 p.m.

LOST: BLACK WALLET, WITH personal cards and sum of money. Reward. 383-9414 or 383-0274.

LOST: MOTTLED GREY CAT, Fraser-Esquimalt Rd. area. Answers to "Thumper." 382-9433.

LOST: SPAYED FEMALE TORTOISE shell cat, Sidney area. Please phone 656-1917.

LOST: ALL-WHITE FEMALE cat, one blue and one green eye, Langford area. 478-6133.

LOST: 15-YEAR-OLD BLACK and white cat, under medication, Tyndall-San Juan area. 477-4290.

LOST: JUNE 18, MAN'S GOLD watch, Shorncliffe Road-MacKenzie Avenue. Reward. Phone 477-1372.

LOST — CAR KEYS ON SILVER chain, Gyro Park. 477-6577.

HAVE YOU LOST YOUR CAT? Homes wanted. CPL. 598-5731.

LOST YOUR PET? HOMES wanted, found. SPCA. 388-4477.

21 MALE HELP WANTED

ADVERTISEMENTS IN THIS CLASSIFICATION MUST COMPLY WITH THE BRITISH COLUMBIA HUMAN RIGHTS ACT SEE COLUMN 1

AUTOMOBILE SALESMEN
SELL CANADA'S TOP LINE OF NEW AND USED CARS, TRUCKS, AND RECREATIONAL VEHICLES. EXCELLENT COMPENSATION PLAN AND FRINGE BENEFITS INCLUDING COMPANY VEHICLE. EXPERIENCED PREFERRED BUT WILL CONSIDER AGGRESSIVE NON-EXPERIENCED APPLICANTS WHO SHOW A STRONG DESIRE TO MAKE ABOVE AVERAGE INCOME UNDER PLEASANT WORKING CONDITIONS. PLEASE APPLY IN PERSON TO MR. JACK WALDIE OR MR. STAN LIM, EMPRESS PONTIAC BUICK GMC, 2867 DOUGLAS ST.

FOR VICTORIA AREA INDUSTRIAL SALESMAN
Well established National manufacturer and distributor with full Victoria facilities requires salesman to fill important sales vacancy due to company expansion.
Successful candidate to be Victoria based and required to promote and sell quality products to established industrial and institutional accounts in Victoria area.
Territory is geographically zoned and protected, no house accounts. Dynamic company growth ensures excellent potential for better than average earnings.
Complete training provided in Vancouver, Victoria and in the field. Previous successful selling experience desirable. Car essential.
Reply in confidence giving full resume of education, selling experience, age and family status.
Only written applications will be considered, when addressed to Sales Manager, G. H. Wood and Co. Ltd., 1835 East Hastings St., Vancouver 6, B.C.

LIFE INSURANCE SALESMEN REQUIRED IMMEDIATELY. NO PREVIOUS EXPERIENCE NECESSARY, MUST BE BONDABLE. EXCELLENT SALARY PLUS COMMISSION AND FRINGE BENEFITS. FOR APPOINTMENT PLEASE CALL 388-6681.

INSURANCE MANAGER REQUIRED for agency grossing $300,000 commissions per year. Please reply giving experience and salary expected to Victoria Press, Box 641.

WANTED: PAINTER, PART-time. Write Victoria Press, Box 625.

BARBER, JOURNEYMAN, 383-1151, local 469, 8:30-5:30 or 388-9533.

21 MALE HELP WANTED

CAREER OPPORTUNITY IN CREDIT AND FINANCING
This position offers a career opportunity through planned advancement steps to managerial levels and higher earnings. We prefer the college graduate or a high school graduate with related business experience. Successful applicant will be enthusiastic and aggressive with initiative to be a self-starter.
We offer a good starting salary plus level employee benefits.
Applicants must have a good driving record. For an interview appointment call or write to Mr. J. E. Davidson, Canadian Acceptance Corporation Ltd., 1083 Fort St. Phone 384-9371.

1 AUTO MECHANIC FULL-TIME
1 AUTO MECHANIC PART-TIME
Must be qualified in brakes and tune-up with wheel-align experience an asset. Salary and benefits plus commission. For information call Mr. Foster or Mr. Wackett, 386-9472.

IT'S FIRST COME — FIRST SERVED
Several profitable Times newspaper routes in the James Bay area will be available soon. Profits ranging to sixty dollars a month. Compact, quick to deliver. Applications outside the area will be accepted. If you are 12 years or over and desire a profitable business, please contact the Times Circulation Department TODAY — 2631 Douglas St. or telephone 382-3131.

LICENSED AIR ENGINEERS
Category "A" required by a B.C. Aviation Company. Should have heavy aircraft and radial engine experience. Permanent employment. State salary expected. Apply in writing to Victoria Press, Box 633.

MANAGEMENT TRAINEES
IMMEDIATE OPENINGS IN Victoria and other locations throughout B.C. for aggressive men interested in a career with an expanding Canadian company. Preference given and top wages paid to successful applicants with finance, bank or related experience. For an interview please call Wells, Union Finance, 386-7786.

CREDIT MANAGER
Acklands Ltd. requires a credit manager to be located in Victoria to cover their Vancouver Island operation. Preference given to holder of MCI degree. Address all inquiries to Mr. A. Kidd, Acklands Ltd. P. O. Box 2008, Vancouver, B.C.
No telephone inquiries

EXPERIENCED RECEIVING Clerk required. Applicant must be accounting oriented. Responsibilities include receiving all incoming goods, checking them for quality and quantity. Must have legible hand and ability to comply receiving reports, etc. Please call 384-5151, 9-5 p.m.

IS $24,000 PER YEAR TOO MUCH to pay for the individual who is a self-starter, a hard worker with concrete goals of success? If you are in this category and want to invest in an opportunity in a challenging dynamically growing field. Phone 385-3909 between 4 and 6 p.m.

MECHANICS
For new BMW, Peugeot dealership in Victoria. Top wages, fringe benefits. Starting date, July 4. Phone June (Victoria) 386-1515; Mr. Rhomberg Vancouver 733-3651 after 6 p.m.

SALES CAREER AT A crossroads? Too little challenge? If you are ambitious and can show us approved success pattern we can make it blossom. 384-9368 for confidential interview.

PROGRESSIVE CANVASS SALESman for expanding renovation firm. Good chance for advancement to management. Send resume and references to Sales Mgr., P.O. Box 1328, Port Alberni, B.C. Replies confidential.

TEMPORARY MAKESHIFT lodging in exchange for odd-hour experienced filing, plumbing labor. No smoking, drinking please. Mrs. H. Brumble, Rural Route 1, Ganges, B.C. (Salt Spring Island).

RETIRED PLASTERER WANTED to do patching jobs as required. Will not be a full-time position. Good tradesman only need apply. Reply in writing to Victoria Press, Box 647.

TIRED OF THE ROUTINE JOBS? See our advertisement under "Male or Female Help Wanted" heading.
Wall and Redekop Realty Ltd.
386-8321

EXCELLENT OPPORTUNITY for a good salesman. Commission basis with a guarantee. Standard Furniture, carpet department. Apply before 10 a.m. at main office.

ELDERLY GENTLEMAN AT Portage Inlet requires reliable gardener and-or driver with or without car for occasional shopping trips. Victoria Press, Box 631.

TV-RADIO TECHNICIAN REquired, permanent position, excellent salary and benefits. R.C.A. Ltd., 3661 Douglas street, Victoria. 382-8141.

HARD WORKING, RELIABLE man required for painting and maintenance business. Experienced only. Victoria Press, Box 629.

EXPERIENCED ROOFERS (shinglers) required by old established roofing company. 382-4432.

VANCOUVER SUN HAS A BICYcle paper route. Available near Cook and Fort and Fairfield and Esquimalt areas. 386-2794.

TIP TOP TAILORS, REQUIRES an experienced men's wear salesman. Apply in person to Mr. Innes at 1412 Douglas Street.

EXPERIENCED WINDOW cleaners, top wages paid, permanent position. Apply Bob's Janitorial Service, 1286 Gladstone.

GOOD PAINTERS WANTED. Spray or brush. Tipton wages. Victoria Press, Box 628.

EXPERIENCED TELEPHONE solicitor to help with popular sports program. Phone 382-9811.

EXPERIENCED BICYCLE MEchanic for motorcycle shop in Victoria. For interview phone 383-9525.

EXPERIENCED WINDOW cleaner. 479-1588.

25 MALE OR FEMALE HELP WANTED

ADVERTISEMENTS IN THIS CLASSIFICATION MUST COMPLY WITH THE BRITISH COLUMBIA HUMAN RIGHTS ACT SEE COLUMN 1

A REWARDING CAREER IN REAL ESTATE
starts with your application to MR. BIGGS. WE TRAIN YOU — by tutor through the pre-licensing course — WE TRAIN YOU — for sales after graduation. Opportunities are unlimited for the ambitious person. PHONE NOW FOR AN INTERVIEW APPOINTMENT
to
MR. J. GIST
ASSISTANT MANAGER
BLOCK BROS. REALTY
386-3231 1600 Blanshard St.

UNLIMITED POTENTIAL TO ecology and sales minded people. Must be age 25 or over to work with international company. Your choice anywhere in B.C. or throughout Canada. Training provided. For appointment only, 652-2417 between 6-8 p.m.

WANTED: SHORT ORDER COOK, must be fast. Apply in person between 2 and 3, Little Harry's Restaurant, Hillside Shopping Centre.

WANTED: MIDDLEAGE COUPLE to caretake 40 housekeeping rooms. Abstainers preferred. 383-8437.

CARETAKER COUPLE FOR 30-suite adult apartment building. Send details, references in confidence to Victoria Press, Box 630.

25 MALE OR FEMALE HELP WANTED

OPPORTUNITY FOR A CAREER IN REAL ESTATE
ATTENTION
COLWOOD, LANGFORD METCHOSIN and SOOKE RESIDENTS
We require new sales people for our new Colwood office. If you are interested in above average earnings and working in this quickly expanding area, call in or phone for further information. A full time tutor will take you through the pre-licensing course.
APPLICATIONS BEING TAKEN NOW
CALL ELLWOOD NAULT MANAGER, at 478-5561 or 388-4150 AND ARRANGE AN INTERVIEW
BLOCK BROS. REALTY LTD.
COLWOOD OFFICE

CAREER MINDED?? RESOLVE to join SUCCESS today!!
ONLY in the field of marketing can you expect to earn an executive salary in your first year . . . AND KEEP GROWING. Real Estate is the ONLY commodity that is universally accepted and desired. Provide yourself with the training necessary to develop a skill that WILL secure your future in Real Estate. I WILL personally tutor you through the pre-licensing phase of your career. I WILL follow through with post-licensing training and a personal development program tailored to YOUR needs. I WILL create an environment designed to help YOU attain YOUR goals. I ASK ONLY that you provide DESIRE and a WILLINGNESS to learn.
Call 384-8321 TODAY and ask for RENE ROUSEAU — Sales Manager, Wall and Redekop Realty Ltd.

REAL ESTATE MADE SIMPLE
Our next Real Estate Instruction course commences Monday, 26 June. Be sure to enroll today.
LADIES AND GENTLEMEN
Let me teach you Real Estate. This very rewarding profession is both exciting and interesting. Just for fun call me now. You may be pleasantly surprised just how easy Real Estate can be with the

YOUR HEALTH: Dr. Walter Alvarez

Chronic Ulcerative Colitis

One of the most difficult diseases a stomach and bowel specialist has to treat is called chronic ulcerative colitis. In this disease, the lining of the colon (large bowel) is inflamed. In time this produces a diarrhea, often with some blood in the discharges.

Usually the diagnosis is easily made. Perhaps first, a rectal specialist will look into the lower bowel with his electrically-lighted sigmoidoscope (a tube about an inch in diameter, and usually some 10 inches long). Through this tube, the doctor can see if the lining of the bowel is ulcerated. Then, an X-ray man can get a film of the colon which will usually show at a glance that the bowel lining is ulcerated.

There is one form of colitis which is called Crohn's disease, in which the peculiar appearance of the bowel can often be recognized in an X-ray film, or by studying under the microscope a little bit of tissue removed by the rectal expert.

In that excellent medical journal Patient Care, recently a number of experts wrote a fine article called "When You Suspect Ulcerative Colitis." Drs. C. J. DeLor, J. B. Kirsner, I. R. Levin, M. M. Schuster and S. T. Ferrand say that we physicians still do not know the cause of ulcerative colitis, and hence we do not have a perfect treatment. There are many cases in which it is hard to control the disease with either medicine or diet. In cases of severe disease that do not respond to medical treatment, a surgeon may remove the whole colon. Usually that gives the patient great relief.

Through the years, we doctors have suspected that the trouble is due to an infection, perhaps with a virus, but no special germ or virus has yet been isolated as being surely the cause. I am almost certain that a very able friend of mine got his severe ulcerative colitis because he was greatly disturbed mentally over his failure to perfect a valuable bit of machinery. Also, I remember well a boy of 10 or so who I strongly suspected got his chronic ulcerative colitis because he heard his parents quarrelling bitterly and threatening each other with divorce. Naturally this filled him with the fear of being left alone.

There may be a dietary factor, such as a food allergy. Making a study with what is called a food diary, the physician can soon find that the person is worse if he takes milk or some other food to which he is allergic. The person will then be better when he never touches the offending food.

It is conceivable that in some cases there is an inherited tendency to the disease. The doctors who wrote the article said that at least 15 per cent of their patients with ulcerative colitis were in families where more than one member was infected with the colitis.

Fortunately, there are a few medicines which will help. There is an excellent drug which is likely to reduce the amount of diarrhea. Some physicians have given sulpha drugs or penicillin, and some experts are now giving enemas that contain cortisone.

TV PROGRAM LISTINGS

EVENING

CBUT—2 Vancouver · KOMO—4 Seattle · KING—5 Seattle · CHEK—6 Victoria · KIRO—7 Seattle · CHAN—8 Vancouver · [illegible]—9 Seattle · KTNT—11 Tacoma · KVOS—12 Bellingham · KTVW—13 Tacoma

6 P.M.
2—Sportscene
4—News
5—News
6—News
7—News
8—News
9—Buffons and His Buddies
11—Star Trek
12—Perry Mason

6:30 P.M.
2—Hourglass
4—News
5—News
6—News
7—News
8—News
9—Folk Guitar
11—Star Trek
12—News

7 P.M.
2—Hourglass
4—Untamed World
5—Truth or Consequences
6—Hawaii Five-O
7—Green Acres
8—Please Sir
9—American Indians
10—Island Hobbyist
12—It Takes a Thief
13—Hee Haw

7:30 P.M.
2—In the Mood
4—Issues '72
5—Doctor in the House
6—Hawaii Five-O
7—You Asked for It
8—Longstreet
9—Thursday Forum
10—You and the Law
11—It Takes a Thief
12—Hee Haw

8 P.M.
2—Night Gallery
4—Smith and Jones
5—NBC Adventure Theatre
6—Night Gallery
7—My World and Welcome to It
8—Longstreet
9—Thursday Forum
10—Floral Creations
11—Merv Griffin
12—Sonny and Cher
13—Behind the Wheel

8:30 P.M.
2—Night Gallery continued
4—Smith And Jones
5—Adventure Theatre continued
6—Night Gallery continued
7—My Three Sons
8—Dean Martin
9—NET Playhouse—Special
10—Project Travel
11—Merv Griffin
12—Sonny and Cher
13—Behind the Wheel

9:00 P.M.
2—All in the Family
4—Longstreet
5—Ironside
6—Sanford and Son
7—Movie: Assignment K
8—Dean Martin
9—NET Playhouse continued
10—Canadian Forces Pacific
11—David Frost
12—Movie: Assignment K
13—True Story

9:30 P.M.
2—Program X
4—Longstreet
5—Ironside
6—Sportsbeat
7—Movie continued
8—Quality of Life
9—Four Pioneers — Special
10—Cable 10 Forum
11—David Frost
12—Movie continued
13—Scope

10 P.M.
2—Strange Territory—Special
4—Owen Marshall
5—Dean Martin
6—Mannix
7—Movie continued
8—Bold Ones
9—World Press Review
10—Cable 10 Forum
11—David Frost
12—Movie continued
13—Film

10:30 P.M.
2—Special continued
4—Owen Marshall
5—Dean Martin
6—Mannix
7—Movie continued
8—Bold Ones
9—Critic At Large (10:45)
11—News
12—Movie continued
13—Horse Racing

11 P.M.
2—News
4—News
5—News
6—News
7—News
8—News
11—Perry Mson
12—Have Gun — Will Travel
13—Movie: Tex Rides With the Boys

11:30 P.M.
2—News
4—Dick Cavett
5—Johnny Carson
6—News
7—Movie: Signpost to Murder
8—News
11—Perry Mson
12—Movie: Signpost to Murder
13—Movie continued

12 MIDNIGHT
2—Movie: Father's Doing Fine
4—Dick Cavett
5—Johnny Carson
6—Movie: Brigham Young
7—Movie continued
8—Movie: Brigham Young
12—Movie continued
13—Movie continued

12:30 A.M.
2—Movie continued
4—Dick Cavett
5—Johnny Carson
6—Movie continued
7—Movie continued
8—Movie continued
12—Movie continued
13—Movie: Range War

ALL TIMES ARE LOCAL

CHANNELS RESERVE RIGHT TO MAKE LAST-MINUTE CHANGES

EARLY FRIDAY

8 A.M.
4—Len Sampson
7—Today
7—J. P. Patches
12—Frisky Frolics
13—Stock Markets

8:30 A.M.
4—News
5—Today
7—Captain Kangaroo
12—Captain Kangaroo
13—Stock Markets

9 A.M.
4—What Every Woman Wants to Know
5—Telescope
7—News
12—Lucy Show
13—Stock Markets

9:30 A.M.
4—Movie: Across the Wide Missouri
5—Telescope
6—University of the Air
7—News
8—University of the Air
11—Concentration
12—My Three Sons
13—Stock Markets

10 A.M.
2—Mr. Dressup (10:05)
4—Movie continued
5—Sale of the Century
6—Flintstones
7—Family Affair
8—Yoga
11—Mastermind
12—Family Affair
13—Stock Markets

10:30 A.M.
2—Giant; Helene
4—Movie continued
5—Hollywood Squares
6—Giant; Helene
7—Love of Life
8—All About Faces
11—Jack LaLanne
12—Love of Life
13—Stock Markets

11 A.M.
2—Sesame Street
4—Galloping Gourmet
5—Jeopardy
6—Yoga
7—Where the Heart Is
8—Jean Cannem
11—Romper Room
12—Where the Heart Is
13—Stock Markets

11:30 A.M.
2—Sesame Street
4—Bewitched
5—Who, What or Where
6—All About Faces
7—Search for Tomorrow
8—Jean Cannem
11—Romper Room
12—Search for Tomorrow
13—Stock Markets

12 NOON
2—Charlie Chaplin
4—Password
5—Distaff
6—Noon Show
7—News
8—News; Pete's Place
11—Three on a Match
12—Virginia Graham
13—Stock Markets

12:30 P.M.
2—Luncheon Date
4—Dating Game
5—Somerset
6—Victoria Scene
7—Edge of Night
8—What's the Good Word?
11—New Zoo Revue
12—Many Splendored Thing

1 P.M.
2—Bob Switzer
4—All My Children
5—Doctors
6—Movie: Smallest Show on Earth
7—Many Splendored Thing
8—Movie: Smallest Show on Earth
11—Don St. Thomas
12—David Frost

1:30 P.M.
2—Galloping Gourmet
4—Let's Make a Deal
5—Another World
6—Movie Continued
7—Guiding Light
8—Movie continued
11—Laramie
12—David Frost

2 P.M.
2—Paul Bernard—Psychiatrist
4—Newlywed Game
5—Return To Peyton Place
6—Movie continued
7—Secret Storm
8—Movie continued
11—Laramie
12—Secret Storm

2:30 P.M.
2—Dick Van Dyke
4—Dating Game
5—Somerset
6—Victoria Scene
7—Edge of Night
8—What's the Good Word?
11—New Zoo Revue
12—Many Splendored Thing

3 P.M.
2—Take 30
4—General Hospital
5—Dinah Shore
6—Take 30
7—Guide To Love
8—Another World
11—Tennessee Tuxedo
12—It's Your Bet

3:30 P.M.
2—Edge of Night
4—One Life to Live
5—Anything You Can Do
6—Edge of Night
7—Dick Van Dyke
8—Anything You Can Do
11—Speed Racer
12—What's My Line?

4 P.M.
2—Family Court
4—Love, American Style
5—Mike Douglas
6—Family Court
7—Movie: Night Passage
8—Beat the Clock
9—Sesame Street
11—Addams Family
12—Funorama

4:30 P.M.
2—Drop In
4—What's My Line
5—Mike Douglas
6—Drop In
7—Movie continued
8—Flintstones
9—Sesame Street
11—Gentle Ben
12—Funorama

5 P.M.
2—Abbott and Costello
4—Petticoat Junction
5—Mike Douglas
6—Green Acres
7—Movie continued
8—Green Acres
9—Mister Rogers
11—Daniel Boone
12—Mothers-in-Law

5:30 P.M.
2—That Girl
4—News
5—News
6—Hogan's Heroes
7—Movie continued
8—Hogan's Heroes
9—Electric Company
11—Daniel Boone
12—Perry Mason

RADIO LOG

AM Stations—Victoria: CJVI, 900; CFAX, 1070; CKDA, 1220; Vancouver: CJOR, 600; CBU, 690; CKNW, 980; CKWX, 1130; CHQM, 1320; CKVN, 1410. Seattle: KIRO, 710; KOMO, 1000; KING: 1090. Bellingham: KARI, 550. Port Angeles: KONP, 1450.

FM Stations—Victoria: CFMS, 98.5; Vancouver: CKLG, 96.3; CFQM, 103.5; CBC, 105.7; CBUF, 97.7 (French—6 a.m. to 1 a.m.). Seattle: KLXI, 95.7; KLSN, 96.5; KING, 98.1; KIRO, 100.7; KETO, 101.5. Tacoma: KTNT, 93.7; KLAY, 106.1. Edmonds: KBIQ, 105.3. Bellingham: KERL, 104.3.

Most stations broadcast news bulletins on the hour and on the half-hour at early morning and evening peak periods.

Major Newscasts: CBC-FM, 7 a.m.; BBC News, Monday to Saturday: National news; CFAX, CKDA and CJVI, 8 a.m., 12 noon (noon report), 5:30 p.m. (news hour); Saturday and Sunday, 8 a.m., 12:30 p.m., 6 p.m. and 10 p.m.

TIMES GOOD MUSIC HOUR

8 P.M. — CJVI

The Sweetest Sounds of Richard Rodgers; Grande Tarantelle (Gottschalk-Kay), Ivan Davis Piano and Orchestra; I Love Thee (Grieg), Jan Peerce; Serenade (Romberg—Student Prince), Jan Peerce; Music of Franz Lehar; Song of Songs, Moya; A Little Love, a Little Kiss, Jan Peerce.

DENNIS THE MENACE

CROSSWORD by Eugene Sheffer

ACROSS
1. Minor prophet
5. The heart
8. Dry
12. Cavil
13. Poem
14. Mexican measure
15. Roman road
16. French musician
18. French composer
20. Apart
21. Seine
22. Consume
23. Overact
26. Viennese composer
30. Baby's need
31. Regret
32. Indonesian of Mindanao
35. English composer
36. Italian composer
38. Decompose
39. Stannum
40. Noted for tea culture
42. Italian composer
47. Austrian composer
49. Kitchen need
50. Injure
51. Man in Genesis
52. Posterior
53. Assam silkworm
54. Wurttemberg measure
55. Italian princely house

DOWN
1. Sour substance
2. South American beverage
3. Russian city
4. Run at top speed
5. Donatt's, for one
6. Harem rooms
7. The law thing
8. Zoroastrian sacred books
9. Hindu queen
10. Angered
11. Tropical fruit
17. European river valley
19. Insect
22. Summer on the Loire
23. Recede
24. Russian community
25. Broad sash
26. Source of light
27. Nasser's domain (abbr.)
28. Theological degree
29. Chine monkey
31. Soak flax
34. A mental shock
36. Burial place
38. Old —, London theater
37. Once-more!
39. Opposed to solo (Music)
40. English poet
41. Cicatrix
42. Fortunate (India)
43. School dance
44. American inventor
45. Tidy
46. In reality (L.)
48. Hebrew priest

Average time of solutions: 27 min.

Answer to Previous Puzzle

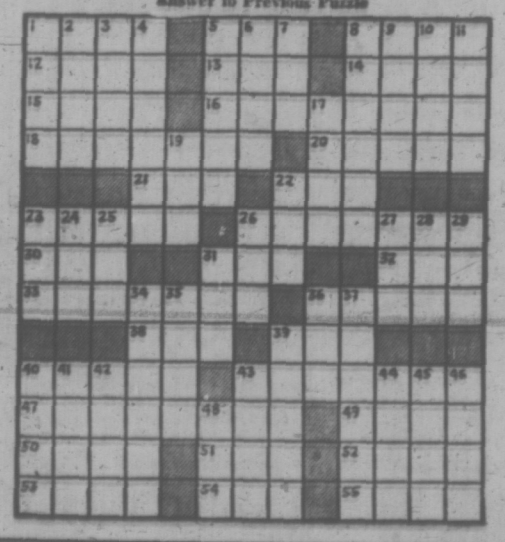

30 SITUATIONS WANTED MALE

DUTCH LANDSCAPER Complete gardening and landscaping service, including clean-up, fertilizing, tree surgery and removal, new lawns, rock walls, brick work, patios, ponds, fencing, supply of nursery stock, etc. 386-1541.

TWO JOURNEYMEN PAINTERS, 40 years' combined experience, will work for any fair wage. You name your price. Try us. 384-3434, 478-1284.

WIDOWS—PENSIONERS — Painting, interior. Exterior—spray. Carpentry: panelling, built-ins, arborite, fibreglas roofs. Free estimates. 592-3490.

I WILL DO WORK OF ANY NATURE, painting, home repairs of all kinds and gardening. Also upholstery work. Why pay more? 477-3833.

BUILD — REPAIR — REMODEL Cabinets, vanities, arborite, ceiling tiles, panelling finishing, sundecks, painting, cement, etc. 386-9930.

CASUAL WORK, PAINTING CARpentering, anything. 388-7941. Paul Wesley, before 10 a.m. and after 5 p.m.

NOT ONE — Get two prices. Stucco, plaster patching, cement work, stone work, fences, gutters, floor and ceiling tile, painting. 383-8407.

PIANO PLAYER AVAILABLE for any type of group. Phone Kevin, 477-1257.

GARDEN WORK, DITCHES, drain tiles, painting, cementing wanted. Reasonable. 384-3001.

R. AND M. MOVERS. LOCAL moving and deliveries. Low rates. Free estimates. 386-2397, 383-0274.

31 SITUATIONS WANTED FEMALE

MATURE SALESWOMAN, 39, REquires full-time employment, ready-to-wear experience. Victoria Press, Box 656.

STORE EXPERIENCE, WOULD like job in gift, souvenir or any small shop. Full or part time or temporary. 384-4793.

WILL BABYSIT IN MY OWN home during the week and weekends. 382-3948.

EXPERIENCED GIRL SEEKS live-in domestic job. Write "Domestic", Box 2, Kingston 2, Jamaica W.I.

LOVING CARE FOR CHILDREN by mature mother, in my home, Jubilee area. Call 598-1511.

BABYSITTING BY RELIABLE mother. My home. 30c hour. Anytime. 384-7804.

14-YEAR-OLD WILL BABYSIT. University Heights area. 477-4434.

33 TRADE SCHOOLS

TRAINEES WANTED IBM Keypunch Computer programming N.C.R. machine accounting. Our representative is now testing in the Victoria area. For appointment phone McKay Career Training, 384-0912 or write Victoria Press, Box 223.

35 BANDS, MUSICIANS and ORCHESTRAS

PRESTIGE ENTERTAINMENT Agencies Ltd. Choose from better bands—acts. 385-4233 or 477-1207.

OLD TIME OR MODERN MUSICAL group available for dances. 384-3704.

SINGER WHO PLAYS LEAD OR rhythm guitar, steady work. 385-7574 or 385-6831.

WEDDINGS . . . SPECIALIZED music by J.G.A. 478-2468.

AVAILABLE, 3-PIECE VERSAtile band. 382-0248.

36 BUSINESS SERVICES AND DIRECTORY

Accounting Service

TOTAL TAX ACCOUNTING — Business bookkeeping Income Tax Individual, Partners, Corporations. $3.00 AND UP Mon. - Fri. 9 - 5, or by appointment. W. A. Brown Public Accountant 612 Johnson 385-8534

SIMKIN ACCOUNTING SERVICE Specialists in all types of Business Accounting. Reliability Guaranteed. 215-820 View St. 386-7074

BOOKKEEPING-ACCOUNTING Service to Small Businesses and Individuals — Personal Service Guaranteed. Jeremy Turk — 592-7111.

Books

POOR RICHARD'S USED BOOKS Bought — Sold — Exchanged 927 Fort. 384-4411, 106 W. Burnside

Bulldozers

INTERNATIONAL BULLDOZING Ltd. Loading, hauling, excavating and back filling. Top soil and gravel and fill. Land clearing. House wrecking and demolition. Landscaping. Special low rates. Phone Ollie 385-1661 anytime.

Carpenters

GUARANTEED WORKMANSHIP for cabinets, rumpus rooms, alterations, additions, floor and ceiling tile and sundecks. Phone Bob, 386-7845, 383-9680.

WILL DO ALTERATIONS, ADDitions, finishings, etc. Free estimates, best price. Best quality work guaranteed. Ask for Al, 385-3546.

YOU DON'T HAVE TO BE RICH or take a loan, to let me do your repairs or alterations. Call Carl, 386-8094 or 383-9896 before 9 a.m. or after 5 p.m.

STEPS, NEW OR REPAIRED. Roof and gutter repairs. Plaster patching and painting, inside or out. Anytime, 386-1827.

RELIABLE TRADESMEN, CONcrete, framing, finishing, renovations. Free estimates. Reasonable. 388-3001.

FINISHING CARPENTRY Exclusive: winding stairways, horseshoe breakfast nooks a specialty. $7 hourly. 652-2431.

MANY COST-SAVING IDEAS, new homes, additions, renovations, fast, courteous service. Len Grover, 478-7674.

WE SPECIALIZE IN HOME REpairs, renovations, garages, etc. Expert workmanship at reasonable rates. 478-3303 anytime.

G. C. LUNEY Alterations, repairs, additions. Estimates 477-2476 after 6

CABINETS, BUILT-INS, REMODelling, expert finishing, prefer small jobs. 652-2920.

QUALITY WORK AT REASONable rates. Additions, renovations. Estimates, plans. Glover, 656-3745.

QUALIFIED CARPENTER WILL build steps, sundecks, any framing or finishing. 384-9167.

ALTERATIONS, REPAIRS AND additions. Free estimates. Fast service. 477-6858, 658-8423.

SMALL JOBS MY SPECIALTY Howie 478-4705

KITCHEN CABINETS, VANITIES, very reasonable. Phone 652-2587.

TIRED OF HIGH COSTS? ALL carpentry work. Jim, 479-3643.

FROM BASEMENT TO ATTIC, I call does it all. Howard. 383-2942.

Carpets and Linoleum

For immediate in-home service for samples and estimates of carpets, linoleum or tile call Eric Williams, 382-5111. No obligation. Standard Furniture Co. 737 Yates Street

DEEP PILE NYLON SHAG SAVE $1.00 sq. yd.; 4 colors IN-HOME ESTIMATES. QUALITY FLOOR COVERINGS at HOURIGAN'S CARPETS AND LINOS LTD. 715 PANDORA AVE. 386-2401

CARPET TREND 100% NYLON SHAG $4.95 sq. yd. 386-7501

PARKER JOHNSTON LTD. 1314 Broad Street 382-9181

Carpet Cleaning

WHY STEAM CLEAN? Soil is removed from carpet, not scrubbed deeper in. Carpets stay clean longer. For free estimate, call:

BARON STEAM CARPET CLEANING Specialized in wall-to-wall and shag Phone 477-2414

36 BUSINESS SERVICES AND DIRECTORS

Cement

DEGENDT-BIRKETT All types concrete work. Concrete cutting. 388-6930 385-5020

GERDA CEMENT FINISHING. Basements, sidewalks, driveways, etc. 388-4806, 479-4754.

DRAINS — CEMENT — SEWERS 384-5305 Frank Polifano 383-3495

CEMENT WORK, ANY KIND, hand or power finishing. 592-3469 or 479-1932.

Cleanup Service

LET ME CLEAN YOUR YARD, basement, garage and attic for the usuable articles or bottles or anything you wish to pay me with. I also do excellent gardening, landscaping, tree and hedge trimming. Car removal, house painting, roofing, and general maintenance. Gutter work, residential and commercial daily and weekly disposal service. Also will buy any article of use. Will move anything anywhere for very low fee. No charge for distance. Call "Ollie," 385-1661.

$5 MINIMUM CHARGE Young man with trucks will do yards, basements, composts etc. Roto-tilling, tree removal and moving. Very reasonable — free estimates. Rick O'Dell, 384-6111, 479-2858

Servewell Services

NO CHARGE AND UP Two young responsible men have large truck. Basement, attics, composts, etc. Very reasonable. Bob's, 386-2431 anytime.

HAVE LARGE TRUCK, WILL clean basements, attics, composts. Gardening and any work you wish done. Very reasonable. Tornado Clean-up. 388-4049.

PROMPT AND EFFICIENT Clean-up service. Basements, composts, miscellaneous debris. Call Larry, 385-1931. After 6 p.m., 382-4627.

CLEAN UP YARDS, BASEments, lawns, miscellaneous. Cut lawns. All sorts of work. Free estimates. 385-5347.

BASEMENT, YARD CLEAN-UP and hauling, lawn mowing, gardening. Free estimates. Reasonable rates. 388-4678.

FREE ESTIMATES Hauling, clean up yards, basements and repair work. Walter Hanson. 386-9618 anytime.

STUDENT WITH TRUCK, BASEments cleaned, junk hauled away. 598-2026, 598-1796.

LIGHT REMOVALS AND DELIveries. 385-0173.

Contractors

SIMPSONS-SEARS CITATION KITCHEN CABINETS Let our planning and design experts plan your "Dream Kitchen." Superbly crafted cabinets in luxurious hardwood finishes. Phone for free no-obligation estimate. When you remodel rely on the experts at SIMPSONS-SEARS 388-9111

CUBBON KITCHEN CENTRE —LONGBELL —CITATION —CRESTWOOD A complete DESIGN and ESTIMATING SERVICE This service is yours for the asking. CUBBON BUILDING SUPPLIES 1720 Cook 382-2139

W. CAMPELL LTD. General Contractors Building Consultants 479-3904

COULTER AND ASSOCIATES CONSTRUCTION LTD. Complete building service. Free estimates. Office, 386-1636.

Alterations — Repairs — Cabinets WILLIAMS, BRAY AND WILLIAMS LTD. 853 CORMORANT ST. 386-7741

MACK-EVANS General Contractors Ltd. 386-7845 479-4302

FARMER CONSTRUCTION Design — Renovations 388-5121

FRAMING, ALTERATIONS, REpairs. Doors and windows. 385-6875, 598-1415 evenings.

CONTRACT PAINTING, DEcorating, landscaping. For free estimates phone 479-2627.

WHEN YOU PLAN TO HAVE AN addition, a house or a building, phone Airight Builders. 479-1160.

G. H. WHEATON LTD. Repairs — Alterations — 382-2159

Draperies

DEL INTERIORS AND MODERNizing. 1006 Russel St. 642-5111.

Dressmaking

BRIDAL RENTALS, COSTUMES formals dressmaking. 28 Burnside W 385-1542 Fashion Craft Shop.

ANN'S DRESSMAKING Specializing in alterations. 386-9466.

Drywall

PACIFIC DRYWALL CO., guaranteed workmanship. Free estimates. Phone anytime, Frank 383-7820.

Electrical Contractors

RESIDENTIAL REWIRING Electric heating, appliances installed. Hydro financing. BUCKLE ELECTRIC 479-3941 385-8082

OLDER HOMES REWIRED — NO down payment. We finance through B.C. Hydro Plan. EDDY'S ELECTRIC — 385-7666

McCOY ELECTRIC New and Older Homes Rewiring Expert—Electric Heating 386-5822 or 479-7561 Eves.

Excavating

HENSON BULLDOZING LTD. Loading, hauling, excavating and backfilling. Gravel, topsoil and fill. Land clearing and burning. Specializing in subdivision developments. Free estimates. Phone 479-4234.

Fencing

CHAIN LINK FENCING — Free Estimates — SIMPSONS-SEARS 388-9111

PACIFIC FENCING. 592-4141 Screen block—Chain link—Wood

CHAIN LINK FENCING D.D.P. ENTERPRISES — 385-1513

Floor Sanding

JIM DUNCAN Floor sanding and refinishing, exp. 386-1309 anytime.

Furniture Refinishing

BEDROOM-DINING ROOM suites. Pianos. 383-5571. Alpha Finishers Ltd., Eves., 479-3640.

Gardening

HARVEY'S GARDEN SERVICE, new lawns, all types of lawn care, rotovating, power raking, etc. Experienced Chinese gardener. 479-7078.

GARDENING, MOWING, TREEspraying, odd jobs and free estimates, phone 384-2637. After 5 p.m.

FAST, QUALITY GARDENING. Low rates. Weekly maintenance and clean-up our specialty. Also rotovating. 477-5668.

POWER RAKING, AERATING Lawn mowing, fertilizing, etc. GARDEN CITY SPRINKLERS Days 383-4244 Nights, 479-1725

PACIFIC LAWN CARE. POWER raking, aerating, fertilizing. Contract maintenance. Free estimates. 477-3047, day or evening.

LAWN AND GARDEN MAINTENance, garden cleanups. Phone after 5, 382-3629.

VAN HUET MAINTENANCE. Lawn care, aerating, pruning, clean up, etc. 383-8560.

POWERFUL ROTOTILLER. BIG or small jobs. Phone 385-1136 anytime.

TOPSOIL, $4 YARD, DELIVered. 477-9209.

Gutter Cleaning and Repairs

NU-TONE ALUM. SPECIALIST Gutters, siding, shutters. 383-6732.

Gutter Cleaning and Repairs

5" CONTINUOUS ALUMINUM Gutter in Baked Enamel "We make it!", insist on 5", you pay no more. Takes care of itself for 30 years. "Easy terms." B.C. Aluminum. 479-3333

GUTTERING Use our 20-year guaranteed white aluminum guttering. SIMPSONS-SEARS 388-9111

— SKYLINE — Seamless Metal Gutters Ltd. Aluminum 5" continuous gutters. Free estimates 383-8807

Landscaping

SALEM GROWERS LTD. Landscaping Garden Renovation Bank Financing 652-2973 652-3318

HARVEY'S LANDSCAPING. Free estimates for new lawns, new design, etc. 479-7078.

BARKER LANDSCAPING Rock Work, patios, etc. Lawn specialists. Terms. 382-5323.

GRASS CUTTING, TRIMMING, clean up, flower beds. Free estimates. 385-5347.

TOPSOIL, $4 YARD, DELIVered. 477-9209.

Lawn Service

GRASS CUTTING, FLOWER beds cleaned, shrubs trimmed. All yard work. Free estimates. 385-3704.

LAWN FERTILIZING, REASONable. 386-2857.

TALL GRASS AND LAWN CUTting, free estimates. 385-3617.

Maintenance

ONE CALL DOES IT ALL. WE do all your maintenance for you. Add life to your roof, have it sprayed by us. Prevent it from moss. 479-4302 or 383-9680.

Masonry

FIREPLACES AND REPAIRS, tile, slate, marble, brick and stone work. Sipkes Masonry, 479-7348.

FIREPLACES, CHIMNEYS AND repairs. Ron Henson, 479-1557.

BENITO BROS. MASONRY AND stonework. 384-0049.

Moving

INSURED FURNITURE VANS. 2 experienced men $12.50 per hour Save-Way Movers. 383-3340

SERVEWELL SERVICES Rick O'Dell 384-6111 479-2858

SMALL REMOVALS AT REASONable rates. Any evening phone 382-8378.

Painters and Decorators

ISLAND DECORATORS Painters Paperhangers Spray Painters Plaster Repairs Convenient Time Payments 383-9059 Eves. 382-1479

CLARK AND PATTISON PAINTING CONTRACTORS LTD. Brush or spray. Paperhangers. Texture and vinyl work. Will do all or part of any job. Paint store. BAPCO, GENERAL and PRATT AND LAMBERT paints, and rentals of all painters' equipment. Terms if desired. Phone 384-0443, 740 Bay St.

BROTHERS PAINTING AND DECORATING Free estimates, color consultant. All types of painting. All types of repairs. Commercial, farm, residential. Lowest rates. Terms. Work guaranteed. 383-8112.

TED HILL-TOUT A complete decorating service. Interior and exterior — spray or brush — papering — store — terms. For careful work at reasonable prices, please call 386-8012.

WEBB AND SON 384-6827 — Paperhanging; painting. Quick, clean, reliable. First-class workmanship. 30 years' experience Victoria. Terms if desired.

EXPERIENCED QUALITY painting and minor repairs. Reasonable rates, free estimates. 598-5754, 479-7428.

PAINTING AND DECORATING Reasonable rates. Satisfaction guaranteed. Terms. 382-7885, 479-2473.

YOU BUY THE PAINT AND paper, I will do the work. Satisfaction guaranteed. Reasonable. 383-5717.

PAINTING, INTERIOR, EXTERior, reasonable rates, save money. 477-8809, 388-7907.

NU-TONE PAINTING Free Estimates — Quality Work Reasonable Rates 383-6733

2 EXPERIENCED PAINTERS for exterior painting. 386-2374, 382-7717.

EXTERIOR AND INTERIOR Special low prices. For clean low. Phone Aloupilas. 477-5207.

STUCCO WASH, INSIDE OR OUTside painting. Free estimates. 592-3469 or 479-1932.

PAINTING, DECORATING, paper hanging, reasonable. Paul Larsen. 386-0760. After 5:00 p.m.

SCANDINAVIAN Painters and Decorators. 383-6713.

PAPER HANGING, PAINTING. Tommy Harker. 383-3474.

Plasterers

COLEMAN PLASTERING LTD. Quality work, keen prices. Free estimates for stuccoing your older house. Ph. 598-3433.

FRED BLANCHARD AND SONS Plaster, stucco, drywall Repairs our speciality 656-3639 656-4556

STUCCO, DRYWALL AND IMITAtion granite stone. Stan Olson, 383-0897 after 5 p.m.

STUCCOING, PLASTERING Alterations. Reasonable. 479-4779.

STUCCO AND PLASTER REpairs. Work guaranteed 477-1681.

Plumbing and Heating

S. H. BROWN. 383-2747 Repairs—Remodelling New Work

BRENTWOOD PLUMBING AND Heating. 7116 West Saanich Road. 652-2514.

Roofing and Siding

SIMPSONS-SEARS ASPHALT SHINGLES Supplied — Installed Ask about our exclusive Heavy duty 250-lb. Superlock, 15-year guarantee. SIMPSONS-SEARS Roofing Materials 388-9111, Local 264.

PARKER JOHNSTON LTD. 1314 BROAD STREET. 382-9181 "Roofing Victoria Since 1925"

Sewers

VICTORIA SEWER AND DRAINAGE Complete hook-up, free estimates. Phone 384-2715 or 479-1866.

Tailors

HENRY'S TAILORS 2012 Oak Bay Avenue. Made-to-measure suits. Alterations of all descriptions. 598-3913.

Tree Service

MT. VIEW TREE SERVICE Everything in trees. Estimates. Insured. 479-3873.

Upholstery

FURNITURE RE-UPHOLSTERY For samples and free estimates in your home call J. Worden or G. Hodgson, 383-5111. Standard Furniture 737 Yates

DANISH UPHOLSTERY Estimates — Delivery — Pickups FREE Phone 652-1391 Anytime

Welding

WROUGHT IRON RAILING AND welding fabrication. Very reasonable. 385-1279, 657-2302.

ARC AND ACETYLENE WELDing done, reasonable rates. 384-2202.

Window Cleaners

ROBB'S WINDOW CLEANING. Satisfaction guaranteed. 386-3622.

38 TRAVEL

CENTRAL CHARTER FLIGHT INFORMATION Year-round continuous charters to Britain and most European countries. Relative flights. Charter flights organized and arranged in detail for you, your group, club church, union or company. FOUR SEASONS TRAVEL, a division of Pacific Rim Travel Ltd., 212 Central Building, 620 View. 384-7108. 24-hour answering service.

Holidays? Before you go have Ed tune up the motor at Douglas St. Shell, 2223 Douglas at Queens.

HAWAII (Waikiki) SPAIN (Costa Del Sol) JUST RELEASED Fall Package Holidays At new low, low prices BUDGET TRAVEL LTD. 641 JOHNSON, 384-7121

— VICTORIA'S FIRST — CHARTER FLIGHT INFORMATION OFFICE CHARTER FLIGHT CONSULTANTS 116 Yarrow Bldg., Victoria 645 Fort St. 386-2485

HOLIDAYING? Phone Us For Your Charter Flight List PICADILLY TRAVEL 760 Broughton 386-3014

VISITORS COMING FROM OVERSEAS? Medical expenses can quickly disrupt a balanced budget . . . The hospital bed costs will be higher than any hotel room you ever paid for . . . Low cost insurance cover can be arranged by calling Four Seasons Travel, 384-7108.

CHARTER FLIGHT DISCOUNT CLUB Summer special July 4-23, Vancouver-London return, $260. Further particulars for discounts and membership apply now. 385-9725.

YOUTH FARES TO LONDON TRAVELWORLD. 383-3121

39 PERSONALS

To: FRANCES LOUIS CHARLES; Also known as FRANCES JOHNNY: TAKE NOTICE that the Children's Aid Society of Victoria, B.C. is applying to the Provincial Court of British Columbia (Family Division) on the 27th day of July, 1972 at two P.M. in Victoria, B.C., to have INEZ JEANINE JOHNNY committed to its custody. If you do not appear at the hearing an order may be granted in your absence. If you wish to make any representations to the Court or wish any further information please write to: The Clerk, Provincial Court of British Columbia, (Family Division), 2020 Cameron Street, Victoria, B.C.

ACTIVE, FUN LOVING WIDOW, new-comer to Victoria, in 50's, wishes to meet retired gentlemen for companionship. Victoria Press Box 626.

GIRL 23, WISHES TO MEET GUY 23-33, preferably from Prairies. Object companionship. Write Victoria Press, Box 630, giving address.

ATTRACTIVE WIDOW, EARLY 40s. No family. Have many friends but needs someone who is lonely, too. Appointment to meet. Victoria Press. Box 646.

GENTLEMAN WITH 3 YOUNG children wishes to meet lady over 19 for family weekend outings. Victoria Press. Box 648.

ABORTION COUNSELLING SERvice. If no answer call again. Donations appreciated. 598-2122.

ALCOHOLICS ANONYMOUS If you have a drinking problem and want to quit, phone 383-0415.

PREGNANT AND DISTRESSED? We can help you. Phone Birthright, 384-1421.

40 BUSINESS PERSONALS

ATTENTION SENIOR CITIZENS, don't let your sunset years slow you down. We can add more life to your years: more years to your life. With our dynamic Get Fit Keep Fit program. Consultation without charge or obligation. For appointment drop in or call 385-3407. Palm Springs Spa Health Resort, 1570 Hillside.

B.C. SCHOOL OF ANNOUNCING. Radio and TV, mobile studio "On Job" type coaching. Job assistance. Bill Crone, 386-0275, out of town inquiries welcome.

WANTED 18 FAT GUYS for proved reducing program with fantastic results. Call Mr. Hank for appointment. 385-3400.

PRIVATE INDOOR POOL AND sauna now open, restricted basis. Queen Victoria Inn. 386-2812.

VICTORIA HYPNOSIS CENTRE Ltd., 6-619 Fort St., 386-9723.

HELP FIGHT POLLUTION BUY Golden Products. 642-3307.

HOW TO QUIT SMOKING? SMOKE WATCHERS 383-0914

42 EDUCATION

HIGH SCHOOL AT HOME. CANADA'S Leading School. Free booklet. National College, 444 Robson St., Vancouver 2, B.C. 688-4913.

TUTORING — PROFESSIONAL help by experienced teacher. French, Math, new and old method. 598-2331.

TUTORING IN READING, DURing holidays, by retired teacher, near Fairfield and Foul Bay Road. 598-2977.

CHRISTIAN ELEMENTARY school. Where children are happy. Grades 1-7. 384-0833.

60 FUEL

Wood

SUMMER DISCOUNTS PRES-TOlogs. 240 logs, delivered, $22 in driveway, $23.50 inside hous e. Reid's Fuel. 383-9662.

SUMMER DISCOUNTS — PRESto-logs. Delivery $21.50. Ardee Fuel. 656-1331 after 5.

63 TIMBER

WANTED TIMBER STANDING or felled. Fir, cedar or hemlock logs. Top prices paid. Ideal Sawmill Co. Ltd. 385-0441

65 BUILDING SUPPLIES

STEWART & HUDSON Building Supply Centre

MIRRORS Quality Belgium Crystal

CRYSTAL	
16"x40"	7.99
24"x28"	8.99
30"x24"	9.99
36"x28"	9.99
42"x28"	11.99
36"x36"	12.99
60"x30"	19.99

BARGAINS IN DRESSED LUMBER SHORT

65 BUILDING SUPPLIES

CUSBON LUMBER
515 Alpha Street (Meyfair Dist.)
1720 Cook Street 384-8181

25 pcs. 2x4—8 ft. approx. Ec. 7.95
1x10 Ledrade rough cedar, ft. .35
1x12 Ledrade rough cedar, ft. .45
4 ft. cedar 1sth 100 pcs. 2.95
4x4x8 cedar bevel sdg. lin. ft. 1.00
1x3—4 ft. fir drop sdg. 4 pcs. 1.96
1x12 shelving, lin ft. .39
No. 2 cedar shingles per bdle 5.25
2x3—6 ft. .36 2x 8—6 ft. .96
2x4—6 ft. .48 2x10—6 ft. 1.36
2x6—6 ft. .72 2x12—6 ft. 1.44
4 pcs. 2x3—6 foot dressed 1.44
12 pcs. 1x3—6 foot dressed 2.04
6 pcs. 1x3—6 foot dressed 1.38
6 pcs. 1x4—6 foot dressed 1.62
4 pcs. 1x6—6 foot dressed 1.44
4 pcs. 1x8—6 foot dressed 1.92
2x4 Hiprade rough cedar lin ft. .14
2x6 Hiprade rough cedar lin ft. .21
2x8 Hiprade rough cedar lin. ft. .28
2x10 Hiprade rough cedar lin ft. .34
2x12 Hiprade rough cedar lin. ft. .45
4x8—3/16 particle board .99
4x8—5/16 Rough plywood $3.49
4x8—1/2 and 5/8 plywood $4.59
400 pcs. 36"x8"x2½" sty for 70.00
Cedar lawn chair kit 2.99
Red, green, brown stain, gal. 2.79
Rose trellises, 7 foot 1.89
Galv. garbage cans, 20 gal. 1.99
We Cut Glass on Cook Street
Open Fri. Nites 'til 9 p.m.
515 Alpha Street (Meyfair Dist.)
1720 Cook Street 384-8181

S. J. PEDEN LTD.

FIR PLYWOOD

4x8x¼ sanded	$6.90
4x8x⅜ sanded	$8.25
4x8x¼ unsanded	$5.45
4x8x⅜ unsanded	$5.75

We also stock cabinet plywood, wall panelling, mouldings, insulation, doors, bifold doors, transite sewer pipe and fittings, arborite and hardware.

S. J. PEDEN LTD.
2855 QUESNEL ST., 386-3464

READY-MIX CONCRETE DELIVERED

On the job when you want it by co-operative drivers with the know-how to do the job right.

Mon. thru Sat.
DELIVERY

BUTLER BROTHERS

652-1121

Why pay more?
3 ft. basket weave fence, lin. ft. .31
42" galv. farm fence, 20 rods, (330') rolls, only 37.95
4"x4"—6' fence posts 1.25
concrete incinerators 12.95
pipe thread and glass cut
corrugated plastic patio panels, white, green, yellow, clear, 26"x8'—$1.75 26"x10'—$2.25
patio stepping stones
8"x16"— .35 10"x20"— .60
12"x24"— .90 20"x20"—1.19
24"x24"—1.80 24"x30"—2.34
we have all your gardening needs, pea stakes, bean poles, seeds, fertilizers, pesticides, tools.
fast courteous delivery at
langford building supply and hardware
940 goldstream 478-1724
open seven days a week

BUILDING?
See
COLUMBIA
READY-MIX LTD.
for your
Concrete, gravel
and sand supplies.
For Free Estimates
Phone 478-1701
860 Attree Rd.
Open Mon. Thru Sat.
(6 Days)

BUILD YOUR SUMMER COTTAGE NOW!
Big Savings on all supplies.
Start at approx. $450 and build to your own needs.
GREENHOUSE, 8'x10' $165.00
12'x20' GARAGE (Plus Roofing) $253.00
Picnic Tables with Benches $23.50
GARDEN sheds, from $ 61.00
PRAM dinghy kits $ 27.00
SAANICH LUMBER YARDS
3041 Douglas St. 385-3486
Night Phone 479-1423

LUMBER SALE—LUMBER SALE
2x4 — 2x6 — 2x8 — 2x10 — 2x12
All prices you can afford from $48 per FBM and up.
Shiplap and Boards from $65 and up.
This is all new lumber, come and see for yourself.
Corner of Hillside and Bridge St.
385-0441
Free Estimates
7 a.m. to 6 p.m.
IDEAL SAWMILLS CO. LTD.
2735 Bridge St. 385-0441

ARBORITE
for kitchen counter tops. The eight most popular patterns and colors for arborite at money saving prices.
4x8 Sheets ONLY $12.95

YARDMASTER ALL STEEL GARDEN SHED. 76"x64"x76" high. Only $89.95.

SLEGG BROS. LUMBER LTD.
3955 Quadra St. 479-7151

ZINC LIGHTS AND LEAD lights, custom or stock, alterations and repairs.
MOORE WHITTINGTON LUMBER LTD.
3614 Bridge Street 386-1331

FORMING LUMBER, 2X4, 2X6, 2x10 and oiled form ply, 35,000 square feet, used once. 592-4933, 384-1372.

USED RED BRICKS, SAND AND GRAVEL. OK TRUCKING CO. LTD., 760 TOPAZ, 386-3414

70 MUSICAL INSTRUMENTS

"EVERYTHING IN MUSIC"
HALL-FAIRFIELD MUSIC
CENTRE LIMITED
Closed Friday Evenings
For Summer Months
OPEN DAILY 9.30 to 5.30
736 Fort St. 385-8343

FOR SALE — GIBSON MERCURY 2 amp., 60 watt, R.M.S. head with 2 channels and separate controls, tremolo, and footswitch. One 15" and one 10" speaker in custom-matched, film-back box. On casters. Immaculate condition. $380. Phone 592-9683 or 384-9515. Can be seen at 1053 St. David.

SALE	REG.	NOW
Rogers Drums	$1195	$756
Fender Telecaster	$455	$356

Victoria's largest selection of new and used guitars
HOME OF G.B.X. AMPS
TALISMAN MUSIC CENTRE
939 YATES 384-9222

PRO-DRUM MUSIC
Sales — Service — Lessons
386-9922 893 ESQUIMALT
(Across from Maverick)
USED MOSRITE ELECTRIC
12-Spring $275
LOTS OF USED DRUMS

GIBSON LES PAUL
made in 1952
gold-plated custom
six hundred dollars
592-3461
this is a very heavy guitar.

TWO 15" MARSLAND BASS speakers in good box, $200. Also bass amp, $100. Price firm. Must sell. Leaving Europe Sunday. Phone Jamie 384-8318 after 4.

NELSON'S MUSIC CENTRE
Sales - Service - Instruction
1320 Broad St. 385-9728

BALDWIN ORGAN — IMMACULATE walnut finish, percussion, new condition, $1095; convenient credit terms. Woodward's Mayfair, 2nd Floor.

AMPEG
SOUND SOURCE MUSIC
598-3514

HEAR THE NEW CONN 1977 Theatrette Organ. Many new innovations only at
REGINALD STONE
1317 Quadra 383-0239

MOVING SOON
TO
Hillside Shopping Centre
PARAGON MUSIC CENTRE
2504 DOUGLAS 385-5275

PIANOS FOR RENT $18 MONTH. CEc Kings Piano Service, 477-3918.

70 MUSICAL INSTRUMENTS

YAMAHA PIANOS "THE CHOICE of Professionals"
YAMAHA MUSIC CENTRE
707 FORT 384-9131

VICTORIA SOUND CENTRE
Gibson Les Paul bass, $795; Guild electric with case, $249.
1315 Government St. 386-4842

PIANOS FOR RENT
$15 monthly.
Gleason Music
707 Fort 386-9632

SHERLOCK - MANNING PIANOS finished in beautiful walnut $945 up.
SCOTT PIANO AND ORGAN
612 Fort 384-4623

3 ACCORDIONS, 120 BASS, PERfect condition, $130 each.
REGINALD STONE
1317 Quadra 383-0239

4 UNIVERSITY MIKES, 2 COLumns, six 8" speakers, 1 Kelt Amp, 4 mike stands with BB1. Best offer. Call 592-6308 or 383-9175.

STEEL GUITARS—$39-$1400
SOFT SOUNDS MUSIC
2031 OAK BAY 598-1324

1 TRAYNOR AMP, 4 SPEAKERS, $300. Phone 478-5383 between 4 - 8 p.m.

2 ELECTRO-VOICE 60 WATT horns for P.A. system. Offers. 383-4003.

OLD FENDER TWIN, $375. 2 Altec 15 inch speakers in separate S.S. boxes, $375. 479-1347.

PIANO TUNER AND TECHnician, 812-50. 386-9524
H. WILLIAMS

GOOD TRUMPET WITH CASE. $40. 383-9346.

KARN PIANO; COMPLETE SET of drums. 477-6216 after 6:30.

PIANO TUNER — TECHNICIAN
NORMAN DUCKWORTH, 385-1083.

MODERN PIANOLA PLAYER piano and rolls. $925. 479-4761.

71 MUSIC TEACHERS

ENROLL NOW FOR THE MUSIC lessons you wanted to take all winter but didn't have the time for.
BERNIE PORTER MUSIC
721 Caledonia near Douglas
383-9542 384-0641

77 MOTORCYCLES

P — E — A — R — S — O — N
World of Pleasure
MOTORCYCLE DIVISION

H — O — N — D — A
Only at Pearson's
will you see row upon row — every model — every color — ready for your pleasure.

M — O — T — O
G — U — Z — Z — I
Only at Pearson's
It's fabulous — it's here! We're in short supply, but not for too long.

N — O — R — T — O — N
Only at Pearson's
All models — most colors — exclusively.

NO ONE
UNDERSELLS — OUT-TRADES
PEARSON'S
1 — 2 — 4
MOTORCYCLES
to choose from
Come in and count!

71 HONDA CB 750 Reg. $1750 Today $1395
72 HONDA CB 350 Reg. $1000 TODAY $895
70 YAMAHA RT1 Reg. $900 Today $695
67 NORTON 650 Reg. $850 Today $695
71 YAMAHA 360 Reg. $700 Today $395
71 HONDA CL 100 Reg. $600 Today $495
70 YAMAHA DT1-250 Reg. $550 Today $450
71 HONDA CB 100 Reg. $450 Today $395
68 YAMAHA 180 Reg. $450 Today $395
68 BSA 441 Reg. $300 Today $395
68 KAWASAKI 175 Reg. $400 Today $325
72 HONDA Z50 Reg. $325 Today $295
69 HONDA CL 175 Reg. $350 Today $275
67 YAMAHA 100 Reg. $325 Today $275

Vancouver Island's Largest Motorcycle Dealer

1-YEAR GUARANTEE
on all new
MOTORCYCLES

ALL TRADES WELCOME

EASY INSTANT CREDIT
Bank Terms Available
Every Budget Consideration

P — E — A — R — S — O — N
"World of Pleasure"
MOTORCYCLE DIVISION
3388 Douglas — 382-2222
9 to 9 — Sat. 'til 5:30
"Next to Red Lion"

AVAILABLE NOW!
The full line of YAMAHA machines from 60 cc to 650 cc.

STREET — TRAIL — TOURING

Special package prices now in effect.
Go for the better machine now and take advantage of the special extras now being offered.
at
MULLINS MARINE
SALES LTD.
925 Yates Street
Victoria, B.C. 382-1928

TRADE-INS
WANTED
Your used bike is worth more now on a new Yamaha, TRI, BSA or BMW at
MULLINS MARINE SALES LTD.
925 Yates St. 382-1928

STOP and SHOP
We ask you to stop and visit us. SURE we do have RACING MACHINES, but we can also show you a great selection of the FINEST and LATEST TRANSPORTATION VEHICLES on the market today.
Join the Jet Set at
KAWASAKI CITY
3220 Douglas 383-9525
Open 9-9, Sat. 'til 5:30

TRADE YOUR BIKE ON A CAR!
Call LEA WALLE
NATIONAL MOTORS
384-8174

C — A — S — H
All makes and models
P — E — A — R — S — O — N
World of Pleasure
386-8424

1971 YAMAHA 75, LOW MILEage, new condition, stick gear shift. Helmet, wind screen, rear view mirror, etc. Days, 477-3841, after 7, 385-7775.

SUZUKI MOTORCYCLES
Best Deals and Service
Open Friday Night 'till 9
FREDERICK MOTORS
616 Queens Ave. 383-0823

BROOKLANDS MOTORCYCLES
Harley-Davidson — Honda
Greeves
937 Fort 383-5926

HAVE FUN ALL YEAR ROUND on the go anywhere TCA 90 Honda Trike. Bargain — $500. Excellent condition. 478-2445.

1966 YAMAHA 305, TESTED, blue and white, new tires, excellent condition, best offer, 386-7847.

CHEAP, 1966 SUZUKI, ONLY 6,000 miles, $150. 386-6123 days, 382-5448 evenings.

1971 SUZUKI T500, 9,000 MILES, like new. $395. Pilmley, 1010 Yates.

'69 250 HONDA STREET SCRAMBler, rebuilt, tested. Good condition. $425 or offers. 477-2956.

MONTESA — BULTACO
Victoria MOTORCYCLE Sales
383-7905 1551 Pear St.

180 YAMAHA ELECTRIC, WELL maintained, low mileage, $325, firm. 384-0871.

1972 DUCATI 750 V-TWIN, VERY fast, $1900. 1969 250-OTI Yamaha, $275. 246-9964.

1971 HONDA MINI TRAIL BIKE. Good condition. 658-8958 after 5 p.m.

77 MOTORCYCLES

1971 MINI ENDURO TRAIL BIKE, 60 c.c. Like new, 300 miles. $300 firm. 386-2967 between 5-7 p.m.

1968 350 HONDA, GOOD CONDItion. Low mileage, helmet. $500. 386-8335.

1967 YAMAHA 180, GOOD CONDItion, $255. Phone 385-0291 after 7:30 p.m.

YAMAHA 305, EXCELLENT CONdition. 384-8978.

'71 175 ENDURO, GREAT SHAPE, fast and reliable, $550. 477-4419.

'67 305 YAMAHA, $300. 479-1554.

'68 TRIUMPH 650, CHOPPED. 478-5278.

1966 250 SUZUKI, $350. 385-7238.

CUSTOM 450 HONDA. OFFERS. 3-124 Bushby. 383-4729.

FOR SALE '61 TRIUMPH BONneville motorcycle parts. 652-2027.

FULL CUSTOM 74 HARLEY DAvidson. $2200 firm. 385-4971.

1970 SUZUKI 250, $500 OR NEAREST offer. 592-7076.

WANTED: '66 OR '67 HONDA SL90 engine. 478-3747.

1972 KAWASAKI 100, 5 WEEKS old, $500 or offers. 592-1054.

1970 SUZUKI 90TC, 2100 MILES, like new; $400. 479-1399 evenings.

FOR SALE, 1972 NORTON 750, 1300 miles. 642-5948.

2½ BRIGGS AND STRATTON mini bike. 382-6384.

1971 TRIUMPH BONNEVILLE. $1,100. Phone 385-0379.

1965 YAMAHA 125. ENGINE IN parts. Offers. 382-6312.

1970 YAMAHA ENDURO 175 CC, 2,500 miles, 479-1418.

1970 HONDA 70CC SCOOTER, 500 miles, perfect condition. 477-8888.

1970 YAMAHA 250 STREET, EXcellent condition. $600. 477-5450.

78 BICYCLES

10-SPEEDS

		Dn.	Mo.
Eliminator	79.95	$10	$4
Ladies Eliminator	$84.95	$10	$5
Firebird	$89.95	$10	
Monshee	$99.95	$10	$5
Gitane	$125.00	$10	
Gitane De Luxe	$135.00	$15	$6
Gitane S.S.	$149.95	$15	$7

—Also agents for CRESCENT, FALCON, PHILLIPS, BOTTECI and OTHERS
3, 5, 10-SPEEDS
—1-Year warranty on all bikes
—All terms O.A.C. up to 3 years on balance.
—Over 500 bikes to choose from
at
MULLINS MARINE SALES LTD.
925 Yates St. 382-1928

You Have Fun
With A Quality Bike From
RUSS HAY
APOLLOS, PEUGEOTS,
RALEIGHS, RIVIERAS
Full line of parts and accessories.
Terms, Trades welcome.
RUSS HAY BICYCLE SHOP
2542 Gov't Ph. 384-4722
Open till 6

QUALITY and SERVICE
PEUGEOT — GITANE
RALEIGH
ROBINSON'S
43 years serving Victorians
1307 Broad St. 385-3429

ROYAL OAK SPORTING GOODS
The Great Expansion Sale
10% off all popular brand bikes.
Peugeot, Raleigh, Gitane, Apollos, Monshee, Riviera, BRC, CCM etc.
20% off all bike accessories and other sporting goods.
We're growing to serve you better.
Royal Oak Shopping Centre

GORDON'S SPORTING GOODS
382-5815 1036 Hillside
Good stock of Peugeots, Raleighs, Apollos, Monshees and Crescent 10 speeds. All sizes, models and colors. Of prices to compare.
TRADES WELCOME
TERMS AVAILABLE

10-SPEED BIKES, REG. $89.95. Now $79.95. Assemble it yourself. "in box price" — $69.95
VIC. LAWNMOWER HOSPITAL
834 Johnston 386-8338

AS NEW RALEIGH SUPER Course 10-speed, 22" Reynolds frame. Paid over $200, sell $165. 383-7620.

NEW 3-WHEEL TRICYCLE, 3-speed. Adult size, complete with large basket. 385-4342.

ONLY 3 MONTHS OLD, GOOD working order, boy's 3 speed. 384-0491.

BOY'S 3-SPEED CCM BIKE, good condition, 20" frame $30. 7829 East Saanich.

1 SMALL SIDEWALK BIKE, $15. 1 large boy's bike, $20. 1 medium boy's bike, $25. 479-5530.

LADIES 5 SPEED. VIEW ALL day Wednesday and after 7 p.m. Thursday on. 382-6350.

NORTHERN CYCLE, TEN speed, 23", good condition, $75. 592-4941, after 6 p.m.

GIRL'S TRIUMPH BIKE, 20", New condition. 479-3376.

MAN'S 10-SPEED GITANE, EXcellent condition; $120. 658-8111.

2 BOY'S BIKES, 24" EXCELLENT condition. 479-7536.

REUGEOT 10-SPEED, 1 MONTH old. 479-5806.

FOR SALE; 3-SPEED MUSTANG. $40. Phone 383-3021.

WANTED WOMAN'S 3-SPEED. 598-3188.

80 BOATS AND MARINE

FINALLY ARRIVED
IN VICTORIA
RANGER 23
Winner of North American Quarter-Ton Sailing Championship
RANGER 26
SEASPRAY YACHTS LTD.
658-5465
West Port Marina
Sidney

WANTED—BOATS—MOTORS
Cash or Consignment
5 per cent
All Sizes, Styles Needed
P — E — A — R — S — O — N
"World of Pleasure"
3388 Douglas, 382-2222

16' PLYWOOD FIBERGLASSED stepped hull ski boat, with 50 h.p. Evinrude and low 1200 pound trailer. All in good condition, $450. 479-5517.

CUSTOM BOAT BUILDING, ALL kinds of repairs, fibreglassing.
JENKINS MARINE
479-2246 479-6038

NEW OLYMPIC 08 1700, GALvanized trailer, 75 h.p. Johnson $2495. Will separate. 479-4161.

18' FIBREGLASS CATAMARAN, sailboat, with trailer, all excellent condition. $850. 656-4772.

BOAT TRAILER, 12', NEW tires, excellent condition, $75. 382-5981.

CROWN 18 SAILBOAT, YEAR old, extras, 6 horsepower Johnson. 592-1628.

WANTED — OUTBOARD motors, any make, condition. Phone Gordon, 386-8424.

24' SHARK, 3 SAILS, MOTOR, dinghy, sleeps 4, fully equipped. 598-4850.

QUALIFIED MASTER WISHES to rent large cruiser for one day family fishing trip. 386-2566.

12' SAILBOAT "O.K. DINGHY", fully rigged; 8' Hydroplane. 658-5542.

WANTED: EVINRUDE OR JOHNson 3-4 h.p. motor. Reasonable. 478-6176.

14½' BOAT, 35-H.P. MERC, trailer, $350, or offers. 13½' clinker, $60, or offers. 652-2580.

1970 CAL 20, FULLY EQUIPPED, $4,200. 477-4030 or 477-6610.

7'6" FIBREGLASS PUNT WITH 4 hp outboard motor. $135. 479-7273.

CAL 20, FORWARD HATCH, other extras, $4250. 478-3623.

80 BOATS AND MARINE

YAMAHA
OUTBOARD MOTORS
Fishing Engines From
2 to 25 h.p.
Canadian Distributor
FRED DEELEY LIMITED
YAMAHA
654 West 6th Ave.
Vancouver
See Them at Your Local Dealer
In Victoria:
Mullins Marine
382-1928
Pearson's World of Pleasure —
384-8424
In Sidney:
Millers Marine
656-4365

THE MARKET PLACE
Where buyers, sellers and dreamers come to browse.
Come Grow With Us
MARINA PARK
YACHT SALES LTD.
White Birch Rd.
656-4222
LUHRS CRUISERS

TERMS
TO SUIT

16' SUPER DE LUXE SIDEWINDER (new) with 69—100 H. Mercury. Eze load trailer (new) controls, mechanical steering, battery.
Complete for only $3200
MULLINS MARINE
SALES LTD.
925 Yates Street
383-4515 382-1928

M.V. MAMITA
48-ft. diesel motor yacht, M.V. Mamita, formerly owned by Victoria Mayor J. Courtney Haddock, immaculately maintained, this yacht features a full displacement hull, 671 G.M.C. power and teak and mahogany construction throughout. Special features include: 2 staterooms, 2 washrooms, fully equipped galley, 32-110 electrical system, sounder, auto-pilot, radio telephone, furnace and fully enclosed boathouse. Many other quality features. Appraised value $39,000. Viewing particulars contact J. Darcy Haddock, 598-2751 or 598-3495.

OAK BAY MARINE SALES
AND SERVICE
VICTORIA'S
INBOARD—OUTBOARD
CENTRE
Come in and see the wide range of new motors
598-3393
Members of
Coastal Yacht Brokers
Multiple Listing

NATIONAL BOAT SALES
32' TWIN SCREW CHRISCRAFT, mahogany planked, 2 185-h.p. fresh water cooled V-8 motors, sleeps 6, phone, sounder, furnace, many other extras. Low priced at $11,500.
NATIONAL PROPERTIES LTD.
Marine Division
AND GEOFF SIMPSON
2270 Harbour Rd., Sidney, B.C.
656-3966

IMPROVING YOUR BOAT?
Fridges, freezer, sinks, plastic water tanks, pumps, toilets, dehumidifiers, interior panelling, 12 volt flourescent lights (low drain), table hardware, toilet chemicals, all in stock at reasonable prices.
S. J. PEDEN LTD.
2855 Quesnel St. 386-3464

YACHT BROKERS
VAN ISLE MARINA
The most serviceable and easy to use all-tide Launching Ramp in the Victoria area.
656-1138 Sidney, B.C.

BOSUN'S CHARTERS LTD.
For a wide range of boating needs — Chandlery, Boat Repairs, New and used boats, compass adjustment, navigation equipment. Yacht charters and rentals, sail and power. A mile from the Swartz Bay Ferry Terminal at 10775 MacDonald Park Rd. — Phone 656-3421. Open 8 a.m. to 8 p.m. daily.

TRITON
AIR-COOLED OUTBOARDS
with water-cooled exhaust.

4th.p.	SPECIAL	$183.00
5.5 h.p.	SPECIAL	$199.95
7.5 h.p.	SPECIAL	$254.60

VIC. LAWNMOWER HOSPITAL
834 Johnson 386-8338

DOES THE DECK NEED THAT long overdue hatching or covering. ACTIVATOR, one of the simplest and quickest ways of getting the job done.
SHIP CHANDLERS (McQuades)
1252 Wharf 383-1141

PELAGIC PACIFIC
FIBREGLASS MATERIALS
4 Huron St. 386-1811

13' ALUMINUM BOAT, WINDshield, controls, life jackets, water skis, etc., 800-lb. lift trailer, spare tire, 25 h.p. Evinrude outboard, rear new, $1,195 firm. 362-8040 or call at 28 Phillips Place.

FIBREGLASS CANOES
"The best for less"
PROJECT MARINE
346 Brookleigh Rd. 658-5271
N. side off Elk Lake

MUST SELL 14' BOAT, IN VERY good condition. Johnson cottfoils, plywood moulded hull. View at 1731 Cedar Hill Cross Roads or call 477-2315.

BRANDLMAYR
16', cabin, fibreglassed and cellofinished. Twin 18 h.p. Johnson electric start, excellent sea boat in good condition. $875. 592-1459.

TEMPEST IV 36' SEDAN CRUISER. Twin engine, many extras. Cruises up to 20 knots. Asking $32,900. 5-year bank financing. Phone 383-7181 or 658-5992.

HARBOUR MACHINE LTD.
New and Used Marine Engines
PARTS and SERVICE
Propellers adjusted and repaired
31 Erie St. 383-6558

All make OUTBOARD REPAIRS
fast and reasonable.
MULLINS MARINE SALES LTD.
925 Yates St.
Victoria, B.C. 382-1928

FIREBALL KC1492 TWO SUITS of sails, spinnaker, completely rigged and cover, immaculate condition. $850. Postie. 477-3728.

CAL 20, EXCELLENT CONDItion, upholstered interior, stainless steel, lifelines, etc. $4,200. 656-3159 after 5:30.

MARINER MARINE POWER
LIMITED
Chris-Craft, Universal, Owens
383-6582 21 Cadillac Ave.

16' COBRA, WOWI WHAT A boat. 135 h.p. Mercury, complete custom trailer. Must be seen. 598-3458, after 5.

ESTATE SALE
34 ft. cruiser, Diesel engine, well equipped, boat house included, reduced for cash. 479-5178.

CAL 25 FOR CHARTER
Well equipped for cruising, full safety gear. Why pay more? 386-6750.

14' BELL BOY, 40 H.P. ELECTric Mercury, used 1 season, offers. 658-8875.

CAN'T AFFORD A YACHT? TRY a dinghy or a Sabot. Phone 652-2316 evenings.

17½' CABIN BOAT, DUAL steering, running lights. Good condition. Offers. 383-6090.

14' BOAT WITH 10 H.P. OUTboard motor and trailer, $725. 478-6555.

CANOE COVE MARINA
Yacht Brokerage
Sidney, B.C. 656-3915

1969 VIKING 9.9 OUTBOARD motor, good condition, $280. 478-5180.

80 BOATS AND MARINE

P — E — A — R — S — O — N
World of Pleasure
MARINE DIVISION
EZ LOADER — ROADRUNNER
CAL CLASS — PRINCECRAFT
BERKELEY — WAUKESHA
CHRYSLER — YAMAHA
BOATS — TRAILERS — MOTORS
CARS — CAMPERS — TRUCKS
23 — NEW BOATS — 23
We're adding to our already extensive fleet almost daily — it's pleasant and relaxing to browse around our vast indoor showroom. Come in today.
14' — to — 22'
SKI-BOATS — FAMILY
OUTBOARDS
INBOARDS
JET-BOATS — I-Os
S - P - E - C - I - A - L
16' COBRA
45 h.p. Chrysler, licensed trailer, complete unit in showroom condition.
T - R - A - I - L - E - R - S
All styles and sizes start at $289.95. Right up to the big tandems with brakes.
C - H - R - Y - S - L - E - R
OUTBOARDS
There's row upon row of sparkling new motors guaranteed to please 3.6 h.p. up to 130 h.p.
U - S - E - D
OUTBOARDS

McCulloch 4 h.p.	$150
Johnson 6 h.p.	$225
Evinrude 9.5 h.p.	$450
Johnson 10 h.p.	$190
Viking 15 h.p.	$295
Viking 20 h.p.	$425
Evinrude 40 h.p. elec.	$795
Mercury 50 h.p.	$395

S - P - E - C - I - A - L - I - S - T - S
OUTBOARD REPAIRS
— CHRYSLER —
O.M.C.—MERCURY
We're equipped and have the skilled craftsmen to handle any of your motor problems. We'll be fair about the price and try to give you the satisfaction you deserve.
ALL TRADES WELCOMED
EASY INSTANT CREDIT
Bank Terms Available
Every budget consideration
P — E — A — R — S — O — N
"World of Pleasure"
MARINE DIVISION
3388 Douglas — 382 2222
9 to 9 — Sat. 'til 5:30
"Next to Red Lion"

M M M M M M M M M
MERCURY MARINE
FIBERFORM BOATS
10' to 20'
'OPEN' Friday Night
'TIL 9 P.M.
WE SERVICE WHAT WE SELL
MERC. OUTBOARDS
4 H.P. TO 140 H.P.
MERCURY MARINE
SALES and SERVICE
Cloverdale and Oak
385-1457
M M M M M M M M M

16,000 OWNERS
can't be wrong!
the
ENTERPRISE
SAILING DINGHY
can't be beat for
fun or value
Rigging — Sails — Spars
Complete glass boats
available at
BOSUNS LOCKER LTD.
580 Johnson 386-1308

GIBSON POWERCRAFT
CENTRE LTD.
USED TRADE-INS

1 only 60-h.p. Johnson, '70 model, c-w controls	$995
1 only, 8-ft. Hydro	$250
1 only, 12' Springbok aluminum	$195
1 only 9.8 Mercury, '70 model	$395

"It's the service that sets us apart"
382-6291
2520 Gov't. (Near Bay St.)
(Formerly Coast Power Machines)

BRITISH SEAGULL OUTBOARDS
SALES — PARTS — SERVICE

3¼ h.p. Featherweight	$195
6¼ h.p. Forty Plus	$215
10 h.p. Silver Century	$280
Silver Century plus (with clutch)	$340

Long shaft models add $10
3 reconditioned models
VIC. LAWNMOWER HOSPITAL
834 Johnson 386-8338

SKOOKUM BOATS
BUILDERS OF SEA KINDLY CRAFT FROM CLINKER HERITAGE. 6½-15 FEET. THE SKOOKUM SEALER will be on display all week at Mayfair Plaza. SKOOKUM BOATS, Pat Bay Hwy., just north of Sidney. 656-3489.

Moorage, All Tide Launching
Wet and Dry Storage. 656-1413
CAPRON'S MARINE MOTORS
Repairs, Outboards, Inboards.
656-1413
Downtown Sidney
Turn left at Sidney Museum

ORIGIN DESIGN ASSOC. LTD.
867 Viewfield Rd.
384-7732
For fibreglas, designs, manufacture, repairs and supplies at competitive prices.
RESIN $6.40 gal.

19' BARTENDER
THE BEST DESIGNED IN WEST COAST SEABOATS. 3 years new, $700. AT SKOOKUM BOATS, 656-3489.

DAVIDSON FIBREGLASS FROSTbite 9' sailing dinghy, fully equipped, good condition. $850. 384-9932 office hours, or P.O. Box 1022.

14½' DOUBLE EAGLE DEEP V, 33 Evinruda electric motor, trailer, full top, $1800. After 6 p.m. 386-9734.

21-FT CABIN, V-DRIVE, HEADS, sink, canvass covered cockpit. Engine needs work, asking $695. Phone 479-5862.

SPEED BOAT, 9', FIBREGLASS boat, 14', boat trailer, 5 H.P. motor; all in good shape. $375 or best offer. 658-8448.

17 HONG KONG BUILT SOLID mahogany Eastern Sea skiff, trailer, motors, many extras. Excellent condition. 477-5542.

GOING SAILING SOUTH OR west? Need an extra hand? Willing, able, young man, deep sea experience. 656-3784, ask for Bruce.

AL'S BOAT TRAILERS.
custom built trailers — save up to $25.00. BUY NOW!
383-8233 214 Dundas

ALL BAY MARINA
Sidney, B.C., 656-3167. Your authorized OMC, Volvo, Penta, Evinrude dealer.

SPENCER 31 SLOOP TO ANY stage of construction, starting at $2,515. Philbrooks Shipyards Ltd. 2324 Harbour Rd., Sidney. 656-1157.

14 FT. FIBERGLASS ON PLYwood, "A" frame fulfill trailer, engine, inboard Wisconsin, 8½ h.p. Phone 479-5731.

PRACTICALLY NEW 10' Fibreglass boat, triple floatation, Illness forces sale, $200. 592-7609. 5 to 7 p.m.

WANTED: KEROSENE 2-BURNer Primus or single-burner Primus. Nigel Robertson, General Delivery, Sidney, B.C.

14' FIBREGLASS BOAT AND trailer and 20 h.p. motor. Offers. 479-8017 after 6.

10' PLYWOOD BOAT, $50 OR offers. 382-6179.

10' GLEN-L SQUIRT AND TRAILer, 592-4435.

80 BOATS AND MARINE

FOR SALE; FULLY EQUIPPED 25' Class type. Fibreglass sloop. 656-6182.

8' PRAM DINGHY, $60; 9' Kayak, $20. Both new. 478-2548.

14' FIBREGLASS CANOE
383-2693

SACRIFICE
Crown 23 sailing sloop, many extras, $7,300. 386-6265.

24' INBOARD CABIN CRUISER, fibreglass over plywood, running gear, needs motor. $1000. 839-2344.

PETE'S TENT AND AWNING, boat covers and upholstery. Call 383-8859.

WANTED: 10' OR 12' ALUMINUM boat. 477-1693.

12' CARVEL BOAT WITH OARS, $125 firm. 384-3639.

83 SPORTING GOODS

AQUAKNOX
DIVE CENTRE
Offering basic skin and scuba certifications; N.A.U.I. Scuba Divcr. YM-YWCA Scuba Diver, YM-YWCA Skin Diver and advanced diving, basic Scuba course begins June 25. Be trained by an instructor, chosen by N.A.U.I., to train instructors.
INSTRUCTORS' QUALIFICATIONS
—Aquatics Director 10 years
—N.A.U.I. Scuba Instructor
—YM-YWCA Scuba Instructor
—N.A.U.I. Scuba Diver
—Norburn Diving and Salvage
—R.L.S.S. and Red Cross Instructor
—R.L.S.S. Distinction Award
—National Lifeguard
—St. John Ambulance First Aid
For further information please phone 386-2325 or 592-9583.
(Div. of Bosun's Charters)

CHOOSE FROM 400 MODELS
Voere 308 $154; 46-40 Win. 92, $139; 343 P. Hale Varminter, $175; 30-30 Win., $79; 44 Kentucky, $149; 38 Zouave, $129; 30-06 Rem. auto, $119; 12 doubles Beretta, $195; Bernardelli, $229; Cogswell, $399; Martin, $199; Hungarian, $99; 7.63 Mauser, $189; 38 S-W, $49; 22 Sentinel, $49; 44 Ruger, $175.
NEW Remington RXP 8½ trap shells
TRADE — BUY — SELL
Robinson's
1307 Broad 385-3429

ROYAL OAK SPORTING GOODS
The Great Expansion Sale
10% off all popular brand bikes.
20% off all other sporting goods.
Fishing, tennis, softball, baseball, hunting, water skiis, fins, masks.
We're growing to serve you better.
Royal Oak Shopping Centre

FRANK WHITE'S SCUBA SHOP
Where you have a choice of the 3 top names in diving equipment, Scubapro, AMF Voit Swimmaster, and US Divers, also the best made in Canada wet suit. 832 Fisgard.

SAVAGE 243, LEFT HAND, BOLT action, premier grade, 1st spired. $100 off. 22 Martin, $149 new, sell $75. 384-6716.

RAY'S SPORTS CENTRE
Tennis racquets and racquet stringing.
1692 Douglas 385-6312

WILL PAY CASH FOR OLD guns, rifles, pistols, Ammo. 383-8224.

SCUBA TANK — NEMROD, 75 cu. ft., new condition, $100. Phone Jamie, 384-8318 after 4.

93 CAMERAS, SUPPLIES AND PHOTO FINISHING

SIMPSONS-SEARS
"Camera Counter"
SPECIAL
RICOH SLR CAMERAS

Ricoh TLS with F1.4 lens and case $174.97

Ricoh TLS with F1.8 lens and case $149.97

Ricoh TLS with F2.8 lens and case $119.97

ALL CAMERAS FEATURE: Behind the lens metering and fully interchangeable lens.

135 mm 2.8 automatic lens for above $54.97

35 mm 2.8 automatic lens for above $49.97

PHONE 388-9111
Ext. 203

INTERESTED
IN A CAMERA!
We have top quality used cameras starting as low as $10, all with 90-day warranty and 30-day full value exchange privilege.
AND
to continue your photographic experience visit the "electric eye darkroom section." We have everything to aid your creativity (including back issues of photo magazines).
HAD YOUR CAMERA CHECKED LATELY?
Drop in and we will give it the once over — be ready for that once in a lifetime picture.
TRY A LITTLE SERVICE
YOU'LL LIKE IT
AT
HELPING you get BETTER pictures is OUR BUSINESS
ELECTRIC EYE
386-0333 1006 Broad

IF YOU'RE NOT AN EXPERIENCED PHOTOGRAPHER — TALK TO SOMEONE WHO IS! The staff at both VPS stores will be glad to help you get better pictures . . . and our speedy processing service will get them back to you faster, for less! Color negative film processed in two days with JUMBO silk finish prints . . . only $2.99 for 12 exposure roll, $4.49 for 20.
VICTORIA PHOTO SUPPLY
1015 Douglas Street 385-3458
Hillside Centre 383-6831

HASSELBLAD
Stocking Hasselblad cameras and accessories.
Best photographic values for Bolex, Braun, Daylite, Kodak, Konica, Honeywell, Mamyla, Pentax, etc.
Professional FILMS and PROCESSING
VIDEO SOUND CRAFT
3618 Shelbourne 477-3223

HILTON
PHOTO SUPPLIES LTD.
Trans-Canada Highway
Chemainus
Vancouver Island's Finest
Photo Supply Centre
Drawer 750 Ph. 246-3311

FOR SALE MINOLTA SRT 101. Includes 55

100 MISCELLANEOUS FOR SALE

THE TRADERS WAREHOUSE

Bedroom suites, dinette sets, chesterfield suites, dressers and arm chairs, $14.95 up.
Antique dressers and bedsteads, $29.95 up.
Antique chairs, $4.95 up.
Antique tables, $9.95 up.
Antique chests, $19.95 up.
Antique mirrors, $4.95 up.
Antique cabinet, $19.95.
Antique chairs, $4.95 up.
Antique dining suite, $59.95 up.
Antique cabinet, $19.95.
Antique cabinet, $19.95.
2-Pc. brown chesterfield suite, $49.95.
2-Pc. brown chesterfield suite, $49.95.
Hide-a-bed, $39.95.
Hide-a-bed, $39.95.
Hide-a-bed, $39

150 CARS FOR SALE

XXXXXXXXXXXXXXXXXX
X X
X PETER POLLEN X
X FORD X
X X
XXXXXXXXXXXXXXXXXX
XXXXXXXXXXXXXX
XXXXXXXXXXXX
XXXXXXXX
XXXXX
XXX
X

ALL SOLD WITH 7-DAY MONEY BACK GUARANTEE

1969 METEOR Rideau station wagon, automatic transmission, radio, power steering, power brakes $3095

1971 FORD Galaxie 2-door hardtop, automatic transmission, power steering, power brakes $3295

1967 CORTINA GT, 4-door sedan $1095

1964 AUSTIN 1100, automatic transmission $695

1971 PINTO, 3-door, automatic transmission, radio. Only 3,000 miles $2595

1969 TORINO Fastback. Fully equipped. $2595

1968 PLYMOUTH sedan, 6-cylinder, automatic transmission $1495

1966 JEEP Wagoneer $1095

1965 CHEV SS, automatic transmission, radio, power steering, power brakes. Engine rebuilt. $1295

1971 DODGE Challenger, bucket seats, radio, V-8, full power $3395

1967 FORD Custom 289, V-8, automatic transmission, radio $1395

1967 FORD custom 2-door, 6 cylinder, radio $1095

1966 VAUXHALL station wagon $695

1964 OLDS F85 sedan $795

1968 DATSUN Pickup $1295

1969 DATSUN sedan 1600 $1195

1964 RENAULT $595

PETER POLLEN FORD
1060 Yates St. — 384-1144

BRIAN HOLLEY
VOLVO FIAT
WITH WORTHWHILE SAVINGS
ON DOMESTIC CARS

Example:
1967 FORD CUSTOM 4-door Sedan, 289 cu. in. V-8, 3-speed automatic, custom radio with rear seat speakers, sharp red exterior and whitewall tires. A very clean car in good mechanical condition.

Average Dealer Price $1495
OUR PRICE $1290
YOU SAVE $205

TRADES WELCOME
Terms to Suit Your Budget

BRIAN HOLLEY MOTORS
3319 Douglas at Cloverdale
Phone 384-1161

REMEMBER
METRO TOYOTA LTD.
624 Finlayson
386-3516, 386-3517

1967 THUNDERBIRD, LOW MILEAGE, power steering, windows, brakes; vinyl roof, immaculate condition, $2695. 592-3072.

TOYOTA COROLLA SPRINTER 1969, manual, radio. Excellent condition. 656-6706 after 5 p.m.

1963 COMET STATION WAGON, excellent shape, $550. 382-6912 or 477-8038 after 6.

1967 RANCHERO, EXCELLENT condition, $1,950. 382-6912; after 6, 477-8038.

'65 SUNBEAM MINX, 40,000 miles, engine overhaul just completed, $600. 383-7644.

1960 BEAUMONT 2-DOOR HARDTOP, V-8, automatic, $1,500. 642-8709.

'67 FORD GALAXY 500, 2 DOOR hardtop, $1300. 385-7235.

XXXXXXXXXXXXXXXXXX
RM RM RM RM RM RM
XXXXXXXXXXXXXXXXXX

IT'S OUR FIRST BIRTHDAY
WITH
AMERICAN MOTORS!

BIRTHDAY SALE BARGAINS!

1970 GREMLIN $1695
1965 CONSUL $495
1967 ENVOY EPIC $595
1963 RAMBLER WAGON $495

COMPARE THESE VALUES ANYWHERE!

PLUS WITH EVERY CAR SOLD YOU RECEIVE FREE A WOODWARDS-AMERICAN MOTORS BIRTHDAY CAKE!

REG MIDGLEY'S
AMERICAN MOTORS
736 Cloverdale Ave. 385-8756

XXXXXXXXXXXXXXXXXX
RM RM RM RM RM RM
XXXXXXXXXXXXXXXXXX

J. C. MOTORS LTD.

'72 VEGA st., radio $2495
'71 PINTO st., radio $2195
'70 MAVERICK, standard, 6 $1095
'70 TOYOTA Corona, auto. $1995
'69 VOLKS. Beetle st. $1595
'69 CADILLAC coupe $5495
'68 FORD Ht., V-8, st. $2095
'68 AUSTIN 1100 $1195
'66 BUICK Ht., radio $1595
'65 ROVER 2000 $ 995
'65 METEOR wagon V-8 st. $1195
'64 FAIRLANE 2-dr. 6 $ 695
'63 CORVAIR 4 speed $495

837 YATES 384-0921

MM — MM — MM — MM
LEASE TO OWN
a brand new
D — A — T — S — U — N
McCALLUM MOTORS
Yates at Cook
386-6168
MM — MM — MM — MM

1970 CADILLAC COUPE DE Ville, vinyl top, air and most other optional extras. Beautiful condition. $4,500. Will consider trade. 477-8273.

'65 FORD SPORTS COUPE, auto., V-8, console, bucket seats, radio, good condition, low mileage, make an offer. After 4:00 p.m. 386-6574.

1970 AMERICAN MOTORS HORNET, automatic, real clean, $2095. Victoria Jeep, AMC Dealer.
VICTORIA JEEP
HILLSIDE at ROCK BAY

STOCK CAR, COMPLETE, THIRD in point standings. Also trailer. Will trade for motorcycle or car. Phone Ron 382-9394 or 384-8174.

MOVING
1968 Chevy II Nova, 6-cylinder automatic, white, motor in excellent condition. 479-2583.

1956 STANDARD VANGUARD sedan, 1972 plates, tested to June, 1973, clean, runs well, $235. 477-6465 evenings before 8:30 only.

TESTED 1964 PEUGEOT 404, runs well but needs clutch. $250 or best offer. 656-4735 or view at 1430 Craddock.

CLEAN COMPACT AUTOMATIC, '63 Mercury Meteor, 2-door hardtop, small V-8, $375. 383-1813 or 383-8592.

1970 PONTIAC CATALINA 2-door hardtop, full power, excellent condition, $3,200 or offer. 656-3441.

1968 CHEV CAMARO SS 396, 325 H.P., P. steering, brakes, 3-speed, auto console shift, bucket seats. 3002 Colquitz, 386-6179.

VOLKSWAGEN FOR SALE, RUNning gear, engine, transmission, excellent condition. Make good dune buggy. Offers. 478-6761.

FOUR ON THE FLOOR, BUCKET seats, 1964 Corvair Monza 700, convertible, $295, tested till June '73. 384-8104.

1962 OLDSMOBILE SUPER 88, power steering, excellent second car. 656-4745.

1963 MERCURY METEOR, V-8, automatic, power steering, brakes. $575. 478-5477.

ONE OF A KIND — '55 CHEV (Mad Camino). Offers. 383-8754 after 6 p.m.

CLASSIC 1950 FORD BUSINESS Coupe, excellent condition. 500 firm. 388-6750.

NO DOWN PAYMENT
AT ART'S CAR SALES

1970 DUSTER 2-DOOR, AUTOmatic, radio, one owner, 10,000 miles, excellent condition. 384-9173.

'56 CHEVY 2-DOOR STICK SIX, top mechanical condition, good tires, body. $300. 384-9406.

MUST SELL MY WIFE'S '66 Mustang, V-8, automatic, radio, good condition. $1395. 385-5854.

PRIVATE. 1971 VOLKSWAGEN 411, sunroof, radio, fully equipped. 385-5673.

'69 PLYMOUTH ROAD RUNNER, 383, 4-speed, lock differential, 31,000 miles, $2295. 382-6522.

1964 FORD FALCON, GOOD CONdition, must sell. Reasonable. 384-1249.

'68 SS CAMARO, 327 AUTOMATIC, power steering and brakes, radio, immaculate. $2395. 385-0031.

ASSUME PAYMENTS OF $25 ON '61 Chrysler, P.S., P.B., radio. Cash payout, $384. 385-5449.

'69 ACADIAN, 3-SPEED AUTOmatic, mags, tape deck, $2,200 or close offer. 479-3892 or 382-0272.

'57 CHEV 4-DOOR, V-8 STANdard, tested, $300. 385-7459 after 5:30 p.m.

1956 OLDS. 88. BODY A-1. ENgine dismantled. What offers? 382-3734, mornings.

1954 METROPOLITAN, TESTED till May '73. New upholstery. $250. 385-7966.

'71 OPEL GT, 13,000 MILES, bank financing arranged. Asking $3000. 384-3571 or 383-1453.

1953 PONTIAC 2-DOOR HARDtop, new sticker and plated chrome rims. 386-7715. Best offer.

'61 VALIANT STATION WAGON. $600. Repairs just done. 1335 Stanley.

'67 MUSTANG 289, $1,600 OR best offer. 382-5954.

OLDSMOBILE 98, 1963. GOOD motor, $150. 388-7120.

1969 TOYOTA CORONA, FINE condition, $1625. 479-7590.

1955 AUSTIN, GOOD RUNNING condition. $175. 477-3183.

'61 ZEPHYR, IN GOOD CONDItion. Asking $150. 642-8440.

1962 PONTIAC STATION WAGON, open to offers. 477-4490.

1964 ANGLIA, GOOD RUNNING condition. $300. After 7, 477-3756.

3 TESTED CARS UNDER $250. 385-5956.

'61 CHEV $125
592-7680.

'69 KARMANN GHIA, 15,500 miles. 592-9463.

1969 CHEVELLE MALIBU, $1,199, needs body work. 479-5940.

'69 EPIC, MUST SELL, OFFERS over $700. 4-speed, radio. 384-8771.

'62 CHEVY II, 4-CYLINDER, $150. 385-7250.

DUNE BUGGY, $300.
246-9394

'58 ZODIAC $100.
PHONE 384-1730.

150 CARS FOR SALE

METRO

TOYOTA

LTD.

FRESH TRADES

1971 BMW 2002. FULLY EQUIPPED WITH ALL FACTORY OPTIONS — BEAUTIFUL UNIT, MUST BE SEEN.

1970 CHEVROLET TOWNSEND WAGON, V-8, AUTOMATIC, POWER STEERING AND POWER BRAKES, RADIO. PERFECT FAMILY WAGON, PREMIUM UNIT.

1970 PONTIAC WAGON, 10-PASSENGER. FULLY EQUIPPED.

70 TOYOTA COROLLA

70 CAMARO HT.

70 FORD WGN., FULL POWER.

70 TOYOTA, AUTO.

70 TOYOTA MK II WGN.

69 ENVOY, AUTO.

69 CAMARO HT. LOW MILEAGE.

69 CAMARO HT., FULLY EQUIPPED

69 TOYOTA CROWN.

69 CUTLASS CONV'T.

69 BEAUMONT SEDAN.

69 MUSTANG GRANDE.

69 MUSTANG FASTBACK, 4-SPD.

69 CHEVELLE WGN., LOADED.

69 MGB CONV'T.

69 TR6 CONV'T.

68 CHARGER HT.

68 MUSTANG HT.

68 CORONET HT.

68 TOYOTA CORONA.

68 CORTINA, AUTO.

68 COUGAR HT.

68 CAMARO SS HT.

67 BUICK SKYLARK

67 XR7, 4-SPD.

67 PONTIAC HT.

66 MALIBU CONV'T.

66 SPORTS FURY.

65 VALIANT WGN.

64 FALCON, AUTO.

63 FALCON S.W., LOW MILEAGE.

These are just a few of many fresh trades — all units are fully reconditioned and Government Safety Inspected for your protection.

Remember at METRO all reasonable offers will be accepted.

Cash — Trade — Terms.

100% Finance Available

METRO TOYOTA LTD.
624 Finlayson
386-3516 — 386-3517

WILLE MOTORS

DE LUXE dune buggy	$1695
'70 FIREBIRD 400, 4-sp.	$3495
'69 AMX 390, 4-sp.	$2495
'69 'CUDA Fastback	$2495
'69 CHRYSLER 2-dr. H.T.	$2695
'68 CALIFORNIA special	$2195
'68 MUSTANG GT Fastback	$2495
'68 TORINO GT 4-sp.	$2395
'67 MUSTANG Fastback	$1795
'67 FIREBIRD 326, stick	$1995
'65 CHRYSLER 4-dr. H.T.	$995
'65 SPORTS Fury, 383, 4-sp.	$1695
'60 FORD, tested	$150
'56 FORD, tested	$125

Backed by one of the ISLAND'S LARGEST SERVICE CENTRES

3240 Douglas 382-2313

'71 JAVELIN 401; TWO ½-ton CHEVY pickups; '72 VOLKSWAGEN CAMPER; '67 REBEL SST; '63 Volkswagen BEETLE; '70 TOYOTA Mark II; '70 FORD Galaxie; '69 CHEV. Longhorn; MOTORCYCLES and CARS in TRADE.

LES BLOW'S
(British Motors)
2940 Douglas Street
Phone 384-7843

1966 CHRYSLER NEWPORT CONvertible, full power equipment, $1495 or $57 a month on approved credit. 385-7477 after 4 p.m.

1958 PLYMOUTH, TESTED, good running order, $100. 477-2589, 9 a.m.-1.

'64 COMET STANDARD 6 STAtion wagon, with new engine, 477-3058 after 6 p.m.

'63 MERCEDES 220S, 61,000 ORIGinal miles, excellent condition. $1995. 386-4752.

1965 FORD, V-8, $695
AT ART'S CAR SALES

1946 CHRYSLER 6 CONVERTible, '47 Cadillac convertible. 385-7970. No calls after 9 p.m.

1961 CADDY CONVERT.
AT ART'S CAR SALES

'63 MERCURY MONTEREY, power, for fast sale, $295, tested, 383-8593.

1966 RAMBLER $585
AT ART'S CAR SALES

1963 CHEV., V-8, $295
AT ART'S CAR SALES

TAKE OVER PAYMENTS ON good repossessed cars. 382-3547.

1966 DUNE BUGGY, FIBERglass body, $750. Phone 478-4631.

1955 ROVER, $75 OR BEST offer. 387-6460 or 592-3713.

VOLKSWAGEN, $800.
386-7093

1971 CORTINA GT, 4-SPEED, radio, tach, etc, $2,750. 478-7167.

1961 T-BIRD 406 CU. IN., AL power, $1,000. 642-5502.

150 CARS FOR SALE

SUBURBAN
N
O
R
T
H
ON DOUGLAS

YOUR
MERCURY MONTEGO
HEADQUARTERS

CAR OF THE YEAR
AWARD By
Road Test Magazine

YOUR CHOICE OF
SEDANS
HARDTOPS
STATION WAGONS

—Full range colors!
—Immediate delivery!
—Ford Motor credit!
—Terms to 48 months!
—Trades needed!

SAFE-BUY
USED

—Government safety-laned
—30-day, 50-50 warranty

1972
HORNET sedan, 6 cylinder, automatic, vinyl roof.
$3298
TRADE and TERMS!!

1972
CHEVROLET VEGA
Automatic, radio
$2698
TRADE and TERMS!

1971
FORD CAPRI
4-cylinder, standard, vinyl roof, sun roof.
$2898
TRADE and TERMS!

1971
PINTO tudor, radio, automatic.
$2198
TRADE and TERMS!

1971
TOYOTA 4-door Corona, radio.
$2298
TRADE and TERMS!

We Guarantee All Cars Are Exactly As Advertised

1970
COUGAR convertible, V-8, automatic, power steering, power brakes, 19,000 miles.
$3498
TRADE and TERMS!

CARS!
CARS!!
CARS!!

69 PLYMOUTH HT.	$2098
69 METEOR Con.	$2198
69 FALCON Wagon	$2098
68 FORD wagon	$2698
68 FORD HT.	$1798
67 CHEV hardtop	$1498
67 VOLKSWAGEN Beetle	$1098
66 CHEV sedan	$998

TRANSPORTATION ROW!!

64 VAUXHALL	$498
64 IMP	$298
63 CHEVY II	$498
63 RAMBLER	$498
60 OLDSMOBILE	$298

at
SUBURBAN
"Your 72 Action Centre"
386-6131

METRO TOYOTA
SIDNEY DIVISION
656-4311

DOMESTICS

1970 BUICK Sports wagon, V-8, A.T., P.S., P.B., Radio.
1969 MUSTANG Cobra Jet.
1968 COUGAR, V-8, A.T., P.S., P.B., Radio.
1968 MONACO hardtop.
1968 MUSTANG, V-8, A.T., Radio.
1967 CHEVELLE, 4-cyl., A.T., Radio.
1967 FORD sedan, V-8, A.T., Radio.
1966 BEAUMONT convertible, V-8, A.T., P.S., P.B.
1966 CORVAIR hardtop.
1965 FORD wagon.
1965 VALIANT sedan.

IMPORTS

1971 TOYOTA Corolla.
1971 DATSUN 1600 2-dr., radio.
1970 DATSUN 1600 2-dr., radio.
1969 DATSUN 1600 2-dr., radio.
1968 CORTINA, A.T.
1968 AUSTIN 1100.
1965 VOLKSWAGEN, sunroof.
1965 MORRIS 1100.

SAVE $ AT SIDNEY

METRO TOYOTA
SIDNEY DIVISION

1 OWNER, 1970 BUICK SKYLARK, 2-door, sports coupe, all powered, including 350-4BDL engine, stereo tape deck, medium trailer package, etc. Reasons for selling, too light for heavier trailer recently purchased. 656-2845.

1956 CONSUL SEDAN, 4 CYLINder, good running condition, $125. 478-5871.

1965 VOLKSWAGEN DUNE Buggy; 1970 Barracuda with warranty, reasonable. 383-9529.

'63 PLYMOUTH, EXCELLENT condition. 478-7450.

150 CARS FOR SALE

DE PAPE
MOTORS

REMEMBER
IF YOU BUY BEFORE SEEING US YOU MAY HAVE PAID TOO MUCH.

'72 TOYOTA 1600 $2495
Corolla 2-door coupe, 1600 cc engine, 4-speed, AM-FM radio with dual speaker control, 5 custom chrome mag wheels with radial tires. An immaculate local one-owner sport coupe with only 6,000 miles. Cost new over $3200. Balance of warranty available. Racing green with taupe bucket seats. A very sharp looking automobile. See and guest drive it today.

'71 PINTO 2000 $1895
2-door sedan, 2000 cc engine, console automatic, radio, bucket seats. Just 10,000 miles. As new condition, throughout. Perfect second car or working girls' car. Priced to sell. Guest drive it today.

'71 VOLKSWAGEN $1895
Super Beetle, local one-owner car, 12,000 miles, balance of warranty. Excellent value. Guest drive it today.

'69 CORTINA 1600 $1495
G.T. 2-door, 1600 cc engine, 4-speed, bucket seats, radio, walnut grain dash, G.T. striping, 5 new tires. Exceptionally clean and well maintained. An excellent value. See it today.

'67 CORTINA $1295
4-door sedan, automatic transmission, radio, new tires. This low mileage compact sedan is original throughout. Exceptional condition. A very dependable and economical students' car. Must be seen. Guest drive it today.

'66 ANGLIA S.W. $695
2-door compact station wagon, 20 miles on fully rebuilt motor with warranty. Leather bucket seats and fold down rear seat. An excellent dollar value car. See it.

MANY, MANY, MORE GOOD BUYS TO CHOOSE FROM

DE PAPE MOTORS LTD.
847 YATES 384-8035

S S S S S S S S S S S S
S SPEEDWAY S
S VOLKSWAGEN S
S PORSCHE S
S S

WE DON'T SAY WE'RE FIRST

WE PROVE IT

AND THAT'S THE TRUTH

3 PREMIUM
ECONOMY IMPORTS

170 SIMCA 4-door. Only 11,000 miles. Very clean throughout. ONLY $1095

1969 AUSTIN AMERICA, low mileage, two-door, front wheel drive. ONLY $1295

1968 EPIC automatic transmission, low miles. ONLY $995

FOR 19 YEARS UNDER THE REVOLVING VOLKSWAGENS

BOTH SIDES OF YATES
385-2415

1969
AUSTIN AMERICA
Looks and feels like new. 29,000 miles, with radio.
ONLY $1395
THREE POINT MOTORS
Government at Hillside
385-6737

1970 CORVETTE
Red exterior and interior, 350 cu. in. engine, 4-speed stick shift, new tires. Would consider late model El Camino or Ranchero on trade, or sell $5200 cash. 656-4361 after 4.

MOVING TO PRINCE GEORGE. This car must be sold before June 29th. Asking $700. Will accept any reasonable offer. '65 Dodge 440 Polara. 382-0289.

BARRACUDA, 2-DOOR, AUTOmatic, V8, heater and air conditioning, radio. $1,100 or nearest offer. Phone 382-1078 after 5.

HOT FLASH
'66 Fury III, 2 door, power steering, excellent shape. $900. 656-3231. 10:30-3:30.

1961 VAUXHALL CRESTA, TESTed, good engine, needs brakes. $170. 592-4488.

'72 TOYOTA COUPE 1600, EXcellent, one owner, offer 7:00 p.m. 384-8853.

1962 COMET 522, IDEAL SPORTY lady's or second car. Good transportation. $325. 384-8980.

1969 VOLKSWAGEN BEETLE, 38,000 miles, take motorcycle as part payment. 642-3037.

'61 PLYMOUTH WAGON, POWER equipped, tested, $345, offers. 592-1610.

MUST SELL 1960 RAMBLER American, good condition, $150 or offer. 4424 West Saanich.

1972 TOYOTA 1600 DE LUXE Radio. 3,800 miles. Warranty. $2,195. 383-6155.

'63 VOLKSWAGEN 1500 STATION wagon, good running order. $750. 479-1247.

64 MG MIDGET, TESTED, CONvert, good tires, roll bar, winter tires. Ex. cond. $895. 384-8069.

'65 MUSTANG CONVERTIBLE, 289 automatic, new tires, in excellent condition. $1175. 479-7780.

1965 IMPALA CHEV HARDTOP, $800 or offer. Phone after 5, 479-7057.

'65 FAIRLANE, 289, V-8, AUTOmatic, radio. $750. 388-6702 after 5 p.m.

1961 CHEV STANDARD 6, RUNS good, tested, $200. 477-3047.

'63 CHEVY II NOVA, FOR SALE or trade, offers, 388-6921.

'64 MERCURY, MONTCLAIR sedan, asking $550. 478-2064.

'63 R8 RENAULT, GOOD RUNning order, 478-4054.

1955 VOLKSWAGEN, $250. 384-1886.

150 CARS FOR SALE

XXXXXXXXXXXX
XXXXXXXXXXXX
XXXXXXXXXXXX
XXX XXX
XXX XXX
XXX XXX
XXXXXXXXXXXX
XXXXXXXXXXXX
XXX
XXX PLIMLEY
XXX SINCE 1893
XXX
XXX
XXX
XXX

See the all new
AUSTIN MARINA
from only
$2530

1970 CHEVY II 2 door. V8, automatic trans., power steering, power brakes, radio. Clean $2695

1971 AUSTIN 1300. Hydrolastic suspension, disc brakes, front wheel drive $1795

1971 DODGE COLT 4 door. Like new. Only 1,000 miles. $2195

1970 ROVER 3500S. V-8, Automatic transmission, power steering, power brakes, power windows. Low mileage $3995

1970 MAZDA 1200 Coupe $1600

69 VAUXHALL	$1195
69 DATSUN 1000 cpe.	$1295
69 AUSTIN 1800 A.T.	$2195
69 TOYOTA Corolla	$1395
68 VOLKSWAGEN FASTBACK 1500 A.T.	$1595
68 TRIUMPH Spitfire	$1695
68 CORTINA GT 4-door	$1695
65 MERCURY wgn.	$1495
70 VALIANT Duster	$2150

YOUR
BRITISH SPORTS CAR
HEADQUARTERS

PLIMLEY
1010 Yates 382-8121
Open to 9 p.m.

SERVICEMEN
Our new credit plan enables you to drive away in the car or truck of your choice, regardless of your rank or length of service. Mail small payments, example:

'69 Impala, loaded $10 down	$1795 $59 x 36
'70 F100 pickup $10 down	$1895 $57 x 36
'69 Super Bee Ht. $10 down	$1995 $66 x 36
'66 Lux. Chrysler $10 down	$895 $19 x 36
'69 Chev. P.U. $10 down	$1695 $56 x 36

We pay transportation to and from island. For more information call collect Mr. Alex McKay, 588-6533.

BELMONT MOTORS LTD.
10454 K.G.H., Surrey, B.C.

1964 CORTINA, NEW BATTERY, tires, body solid, no rust, good paint. Engine is excellent. Great mileage on regular gas. Just tested. $550. 478-4804. If no answer, 384-5134.

1958 MERCURY MONTCLAIR, V-8, power brakes, power steering. Immaculate condition. Only 63,000 original miles. Must be seen. Make an offer. 383-4403.

'71 VEGA STATION WAGON, like new, only 33,000 miles. New price $3,100. Must sell, $2,300. 479-1178.

SACRIFICE
'67 Volkswagen de luxe, good condition, new tires, brakes, stereo tape and radio. Call Don, 384-9715.

1966 MUSTANG 289, 4-BARREL carburetor, 3-speed console automatic, disc brakes, very good condition, $1,600. 385-8826.

CLASSIC—1 OWNER, 1955 BUICK sedan, new tires, new battery, muffler, radio, air conditioning, tested, A-1 condition, $650. 388-6168.

1967 VOLKSWAGEN FASTBACK, very good condition throughout, low mileage, radio, $1,350. 384-3626.

1956 VOLKSWAGEN, SUN ROOF, 1971 1600 motor, E.T. mags, roll bar. Offers. 384-9368 after 6.

'67 CORTINA GT, SUPERB CONdition, new motor. 388-6393 after 6 p.m.

151 FOREIGN IMPORT AND SPORTS CARS

"AMPHICAT," ALL-TERRAIN vehicle, must be sold by weekend. Excellent condition. Make an offer. 658-8131.

1965 MORRIS COOPER, GOOD condition, radio, radials, snow tires included. $850. Call 479-6677 after 6.

'62 JAGUAR XKE, NEW INTERIOR, completely rebuilt engine and new clutch. Very fast. Asking $2,500. 382-4179.

1962 VOLVO P1800, EXCELLENT condition, radio, overdrive, driving lights, 1 year test. Bargain, $975. 382-6670.

1971 HIGH PERFORMANCE Stage 2 Super Beetle, full V.D.O., Michelin ZX's, radio, etc. Phone Al, 656-1502.

1962 MGA MARK 2, VERY GOOD condition, Michelin tires. Asking $875. Call 386-1518.

1964 MORRIS, 1100, A-1 SHAPE, tested, $350. 382-2920 after 5.

VOLKSWAGEN DUNE BUGGY, $695. 743-2470 Cobble Hill.

151 FOREIGN IMPORT AND SPORTS CARS

1966 AUSTIN 1800, LOW MILEage, 4 new tires, A-1 mechanical condition. Good body, and gas mileage. Offers to $775. Colwood. 478-2750.

VW DUNE BUGGY, BOOMER body, canvas top, '69 1500 engine, 64 transaxle, skid plate, heater, tested, $1,395. 743-2672 Shawnigan Lake.

'59 MERCEDES BENZ 219, MINT shape throughout, impeccably maintained, tested till March '73. $800. 384-6342, 478-2570.

1970 LOTUS EUROPA, $3,100 OR best offer. 592-6174 evenings and weekends, 17-2150 Cadboro Bay Road.

1965 HEALEY SPRITE, MECHANically excellent. Offers. 598-1342 evenings.

'53 MK 7, JAG., 3.8L 4-SPEED. $270 as is, best offer takes. 388-7419.

1960 SUNBEAM ALPINE, EXcellent condition throughout, phone between 3-7 p.m. 383-4818.

MG MIDGET, 1971, ONLY 14,000 miles. Has roll bar, steel belted tires. $2195. Phone 656-3277.

1969 MGB, GOOD CONDITION, 28,000 miles, radials, roll bar, luggage rack. $2095. 382-5402 after 6.

1964 TRIUMPH SPITFIRE, JUST inspected, best offer, 477-3357, 4:00 p.m. to 7:00 p.m.

1959 JAGUAR MARK 1 SEDAN, 3.4 litre. Good condition. $450. 386-7256.

1966 BEETLE, RELIABLE, ECOnomical. Must sell by July 20. $700 or nearest. 652-2947.

1971 JAGUAR E TYPE 2 PLUS 2, automatic, am-fm radio. $4,250. 477-4256.

1961 MG MIDGET GOOD CONDItion, $550. 384-5665.

'49 MG MIDGET, OFFERS, after 5:30 p.m. 479-3632.

'69 TR 6. OFFERS.
388-9411.

1966 MGB, EXCELLENT CONDItion, stereo, $1400. 658-5749.

'62 HEALEY 300, RADIALS, A-1 shape. Offers. 592-7952.

154 TRUCKS AND BUSES

60 BRAND NEW 1972
CHEVY TRUCKS!
SAVE UP TO $700

EXAMPLES:

Stock No. 301. Brand new '72 CHEVY ¾-ton Fleetside pickup, gauges, 350 V-8, step bumper, heavy duty springs, stabilizer bar, underseal, big tires.

NEW PRICE	$4357
NOW	$3648
SAVE	$709

STOCK No. 693. Brand new '72 CHEVY ¾-ton pickup. 6 cylinder, heavy duty clutch, underseal.

NEW PRICE	$3906
NOW	$3290
SAVE	$616

Stock No. 685. Brand new '72 CHEVY BLAZER. 350 V-8, automatic transmission, power steering, positraction, free wheeling hubs, custom sports package, radio, tach, plus many more options.

NEW PRICE	$6184
NOW	$5570
SAVE	$614

Stock No. 786. Brand new '72 CHEVY 1-ton cab and chassis 157" wheelbase, 350 V-8, 4-speed, West Coast mirrors, baby duals, heavy duty springs plus auxiliary, gauges, stabilizer bar plus other options.

NEW PRICE	$4811
NOW	$4210
SAVE	$601

Stock No. 339. Brand new '72 CHEVY ½-ton Fleetside pickup, gauges, V-8, 6-ply tires, underseal, heavy duty springs, stabilizer bar.

NEW PRICE	$3959
NOW	$3340
SAVE	$619

CORNELL CHEVROLDS
385-5777 — 'til 9 p.m.

XXXXXXXXXXXXXXXXXX
RM RM RM RM RM RM
XXXXXXXXXXXXXXXXXX

EXCEPTIONAL!

71 FORD E200 Econoline, V8, automatic, power steering $3595

67 CHEV I ton flat deck with sides, V8, 4 speed. Clean $2295

70 DATSUN Pickup $1795

67 JEEP Wagoneer, hard to find 4 wheel drive wagon $2295

REG MIDGLEY'S
AMERICAN MOTORS
736 Cloverdale Ave. 385-8756

XXXXXXXXXXXXXXXXXX
RM RM RM RM RM RM
XXXXXXXXXXXXXXXXXX

"MAKE ROOM SALE"

'65 INT. 3-ton, V-8, 4 and 2. Radio, steel deck	$1995
'64 CHEV 2½-ton Flatdeck	$1195
'67 CHEV ¾-ton panel, V-8	$1695
'67 I.H. 4-w.d. panel, V-8	$1395
'69 VAUXHALL Victor wagon	$1695
'71 INT. 4-w.d., 6-man pickup, V-8	$4295
'65 GM Handy bus, 6 passenger	$1450
'66 CHRYSLER Newport sedan	$1195

INTERNATIONAL HARVESTER
517 Herald St., 388-5508

1971 VOLKSWAGEN, 7-PASSENger window van, red and white $500 miles, like new. Asking $2100. Phone after 5 p.m. 656-3674.

BRAND NEW DATSUN ½-TON pickup, fully equipped, $2556.
McCALLUM MOTORS LTD.
1101 YATES ST. 386-6168

1952 FARGO SCHOOL BUS. PARtially converted to camper. 477-5150.

1963 FORD ECONOLINE. NO side windows. Good delivery van. $450. 384-4376.

6 PICKUPS WHOLESALE
AT ART'S CAR SALES

1963 DODGE SLANT 6, LONG box, ½-ton. Tested till May. Good condition. Offers. 656-1660.

'67 VOLKS CREW-CAB, ONE owner, $1195. 385-0031.

154 TRUCKS AND BUSES

ENSIGN
CHRYSLER-PLYMOUTH
DOWNTOWN
YATES at COOK

FARGO
TRUCK CENTRE

FARGO C700 TRACTOR
—134" wheel base.
—361 — 4 engine with 14" clutch.
—18,500 lb., 2-speed rear axle.
—9,000 lb. front axle.
—5-speed transmission with short 4th.
—Wedge air brakes with 12 cu. ft. compressor.
—Spring loaded park brake, front wheel limit valve.
—1000x20 tires, cast spoke wheels.
—Dual 50 gallon fuel tanks.
—Power steering.
—Brake Conn. for semi trailer.

For sale or lease

Contact
ED JOHNSON
TRUCK MANAGER

'72 FARGO D200
—¾-ton pickup.
—318, V-8 motor, automatic.
—Heavy duty power brakes.
—750x16 8-ply truck tires, split rims.
—West coast mirrors.
—Heavy duty springs.
—Power steering.
—Suitable for camper.

Stock No. 4963

RETAIL	$4940
SAVING	$ 790
SALE PRICE	$4150

ENSIGN
CHRYSLER-PLYMBUTH
YATES at COOK
OPEN WEEKDAYS
TILL 9 P.M.

NATIONAL
CHRYSLER-DODGE

"The Island's Dodge Truck Centre"

NEW
1972 DODGE

Cab and chassis, 135" wheel base, 10,000 GVW (1-ton), 318 V-8, 4-speed, power brakes, heavy duty alternator and battery. Heavy duty springs including auxiliary. 750x16 8-ply-rated tires split rim wheels.

LIST PRICE	$4546
SAVE	$ 798
NOW ONLY	$3748

Also in stock 159" wheel base.

CALL Marshall Murray
NATIONAL
CHRYSLER — DODGE
DODGE TRUCKS
384-8174 819 Yates

1968 FORD ¾-TON, 4-SPEED transmission, new paint. Good condition $1995

1962 GMC ¾-ton, 3-speed transmission with pull-out bumper $1045

DOMINION MOTORS
1812 Douglas St. 385-5012

METRO TOYOTA
Sidney Division
656-4311

1967 NISSAN PATROL
4-wheel drive, 25,000 miles, electric winch, radio, roof rack, 4 extra wheels and rims.

IMMEDIATE DELIVERY
'72 Mazda 1800 Pickups

DEALER FOR OKANAGAN CAMPERS

HORWOOD MAZDA
810 JOHNSON 385-1451

1967 10-PASSENGER LAND Rover. What a buy this is! 4-speed, 4 wheel drive, free wheeling hubs, and guess what? An economical diesel engine! Trades welcome. Phone 386-6168. McCallum Motors, call Mr. Hendry.

'70 CHEV ½-TON, V8, HEAVY duty suspension and rear bumper. Rigged for camper, custom cab and trim. Buckets and tape deck. Spilt rims on rear, extra wheels with studded winter tires, immaculate. $3,000. 656-2487.

HUNTERS, FISHERMEN, CAMPERS, FOREMEN
Must sell as is, bus almost completely converted. No reasonable offer refused. Phone 382-1078 after 5.

1966 CHEV VAN, 1965 MERCURY pickup, 1970 CJ 5, 1965 CJ 6, 1966 Wagoneer, 1970 Jeep pickup.
VICTORIA JEEP
HILLSIDE at ROCK BAY

'69 RANGER F100, HEAVY duty, 360 automatic, limited slip, gauges, radio, stereo, step bumper, 41,000 miles. $2,600. 479-2790, 592-4330, 4324 Dieppe.

1964 FORD ECONOLINE WINdow van, good condition. 1966 Chev window van, with positive traction. 1966 Chev ½ ton pickup. 4036 Douglas St.

1956 INTERNATIONAL ONE-TON flat deck on baby duals, new paint, good rubber, licenced, runs well. $600. 478-4848.

1968 DODGE ½-TON PICKUP, 318 V-8 automatic. Radio. Excellent condition, 2 to choose from, $1995. NATIONAL MOTORS. 384-8174.

'71 FORD ½-TON, 9,000 ORIGInal miles, new condition, V-8, 4-speed trans. Front tire rack. $2995. 384-7215 or 382-4616.

TRUCKTOWN 386-1711
Everything in Trucks
On Bay St. next to Moore Whittington Lumber yard.

'64 MERCURY ½-TON, LONG box, mechanically good condition. $750 or offers. 1434 Ryan Street.

1959 GMC 1-TON TRUCK, 12' furniture type van, (plywood). $850. 479-6213.

1959 QUARTER TON JEEP, EXcellent condition. Offers. 592-6169, 5 to 8 p.m.

154 TRUCKS AND BUSES

1970 FORD F-100 RANGER, 302 V-8, 3-speed transmission. Trades considered. Terms available. Cadboro Bay Service. 477-2102.

1966 DODGE ECONOLINE WINdow van, 6-cylinder standard shift, side and rear doors, open to offers. 477-8642.

1960 GMC ½-TON PANEL, SEMIfitted for camper, good running condition. $450. 478-2924.

1963 FORD DIESEL TRUCK Tractor. Mint condition. 479-6919.

'52 ½-TON PICKUP, GOOD CONdition, $475 or best offer. 385-3574.

158 TIRES

RADIAL TIRE SPECIAL

SIZES

165—SR—13
175—SR—13
165—SR—14

Backwall — Tubeless

NOW $29.95 EXCHANGE

D & D TIRE LTD.
1620 Blanshard St. 382-7283

160 PARTS, ACCESSORIES

OUR NEW LOCATION
2150 Blanshard Street
Your Car's "Heart" is the BATTERY
For a Strong, Sure Start Every Time GET an "ACME"
LOWEST PRICES IN TOW

166 CARS AND TRUCKS WANTED

PRE 1960 PANEL TRUCK OR ½-ton, must be tested and A-1 mechanically. Cash. 385-7998.

168 CAMPERS, TRAILERS AND MOTOR HOMES

—VICTORIA'S—
—EXCLUSIVE DEALER—
For
—VANGUARD COUNTRY CRUISER
—BOISE CASCADE MINI-LINER
—BOISE CASCADE HI-LINER

"TOPS IN THEIR FIELD"

CORNELL CHEV-OLDS
385-5777 3050 Douglas

"YOUR MOTOR HOME — CENTRE" —

LAYTON SEAGULL SPRITE

63 17' PYRAMID Trailer. Toilet, stove, sleeps 6 $1595

68 NORSEMAN hardtop tent trailer. Sleeps 6 $645

69 8' STARCRAFT camper. Sleeps 4. Stove and sink. Wind up top $995

DIV. OF DOMINION MOTORS
1812 Douglas 385-5012

FENNELL'S TRAILER SUPPLIES
Parts — Propane — Repairs
GALAXIE CAMPERS
SPORTSMAN CANOPIES
9 a.m.-8 p.m., Mon.-Thurs.
Open 7 days a week
6459 Pat Bay Hwy. 652-2511

1971 GLENDETTE TRAVEL trailer, 17', beige color — completely enclosed toilet, sleeps 6, 2 propane tanks, 3-burner propane stove, large stainless steel sink, large gas-electric fridge, large clothes closet, lots of cupboards and lights. Can be seen at 3405 Rolston Crescent, phone 479-8094.

MOTOR HOMES
Little Empress 20' here again. Other sizes on Ford or Dodge from $8725
JACKSON'S GOLDSTREAM ESTATES
974 Goldstream Ave. (1A) Langford

DOGWOOD TRAILER SALES
PARTS—PROPANE
RENTALS
RANDELL TRAILERS AND CAMPERS 478-6841
Highway 1 and Millstream Rd.

McCALLUM MOTORS LTD.
Buccaneer campers for Datsun, Toyota, and Mazda trucks. Priced from only $1,195. If pays to look at Yates and Cook. McCALLUM MOTORS LTD., 386-6166.

NOTICE TO ALL CAMPER OWNERS: OAK BAY TEXACO stocks tire mounts and bumpers, auxiliary gas tanks, at 1990 Oak Bay Ave., 598-3411.

WINNEBAGOS FROM 18' TO 28'. 11 MODELS to choose from.
VICTORIA MOTOR HOME SALES LTD.
2936 Douglas 385-2332

NEW!! NEW!! NEW!!
RUSTLER CAMPERS
MORRIS
TRAILERS AND CAMPERS
2936 Douglas at Burnside. 385-2332

1969 ROADRUNNER TRAILER 17' sleeps 6, toilet, stove, fridge, furnace, electric brakes, mirrors. Like new, 800 road miles. $2095. 479-4774.

NO CASH? 15' TERRY CABIN trailer, electric brakes, propane range, ice box, equalizer hitch. $1,200. Easy payments. 385-7820.

1969 VOLKSWAGEN CAMPER, comfortable full width bed, ice box, sink, etc. Custom radio. Excellent condition. $3150. 383-7724.

LOVELY FULLY INSULATED camper, with sink, stove, water tank, furnace, and ice box. Can be seen at 1629 Burton. 386-9563.

NEW FACTORY-MADE HIGHWAY utility trailer, c/w lights. $275.
VIC. LAWNMOWER HOSPITAL
834 Johnson. 386-8338

TRAVEL TRAILER, 28', SELF-contained, bathtub, furnace with thermostat and under floor heat, sleeps 4. 478-2635, 478-3092.

49-FT. CORSAIR, TANDEM axle, sleeps 6, shower, toilet, oven, 2-way fridge, heater, excellent condition. $3,700. 478-2703.

1958 CONVERTED STEP VAN TO camper. Excellent condition. New tires. 4 speed. Tested. Propane. Bargain, $1,000, or trade. 382-8670.

14' ROCKET TRAVEL TRAILER, equalizer hitch, jacks, mirrors, etc. Tested. $850. 477-2553.

PETE'S TENT AND AWNING
8' by 10' trailer awning with saring loaded poles $99. 383-8959.

RENT A FORD ECONOLINE camper Van, fully equipped. Sleeps 5. 598-1759.

AL'S BOX TRAILERS
Buy now and SAVE up to $10.00
383-8233 214 Dundas

SLIDE ON CANOPY, SHAG floor, insulated, light, sleeps 5. 592-0896.

14' TRAILER FOR RENT, JUNE 23rd-29th, July 28th-August 11th. 386-6692.

OKANAGAN CAMPER, BUBBLE top model suitable for import pickups. Horwood Mazda. 385-1451.

CAB-OVER CAMPER (HOME-made). Icebox, no stove. First $250 takes. 479-5940.

CANOPY, HOME-MADE, ALUMINUM and wood, $150. 383-0525 after 6.

EMPRESS 24' MOTOR HOME. Immaculate condition. Phone 746-4921 Duncan.

GALAXIE OVERHEAD CAMPER to fit Datsun, top condition, $1100 or best offer 386-6061 after 5.

TENT TRAILER, (JEUNE Brothers) only 3,000 miles. 592-7729 after 6 p.m.

CORDA LANE CAMPERS
Full range of sizes — Total C.S.A.
478-2461 894 Goldstream Ave.

LIGHTWEIGHT TRAVEL TRAILER, equipped, sleeps 5. $1500 or nearest. 384-1365 after 5 p.m.

1971 VOLKSWAGEN WESTFALIA camper, 7,550 miles. $4,400. 592-2255.

14' ROCKET TRAVEL TRAILER, equalizer hitch, jacks, mirrors, etc. Tested. $850. 477-2553.

WANTED — CAMPER, 10' TELESCOPIC or 10' without overcab. 386-9688.

UTILITY TRAILER, WITH 6x8 Vanguard Camper, jack, extra tires, good condition. $595. 385-2801.

FOR RENT — 14' SCAMPER trailer; furnace, propane fridge. From July 18. $45 weekly. 477-5995.

1970 TENT TRAILER, EXcellent condition. Phone 477-3184. After 6 p.m. $325.

PIONEER SOFT-TOP TENT trailer, good condition, tested, $250. 658-8515.

PICKUP CAMPER, 10' FIBREglass boat, $650 or sell separately. 478-4195.

CAMPER FOR IMPORT TRUCK with jacks. Excellent condition. 382-1339.

WANTED — TENT TRAILER, reasonable, in good condition. 112-745-3775.

FOR RENT OR SALE, 24' WINNEBAGO, call days 385-2332, evenings 386-0994.

1969 OKANAGAN CAMPER, NEW condition, fridge oven, sleeps 4, also pick-up canopy. 382-6527.

15' TRAILER, STOVE, FRIDGE, sleeps 5, new paint, $900. 479-1396.

DATSUN ASTRONAUT MARK II camper top, 4' high, $225. 479-6761.

FOR RENT, CAMPERS. 478-3080.

LARGE HARDTOP TENT TRAILER. Good condition. $450. 479-2004.

1967 TRUCK AND CAMPER. $3600. 478-3195.

168 CAMPERS, TRAILERS AND MOTOR HOMES

SAY THERE!

We're happy to announce the arrival of another shipment of the fabulous TERRY trailers. They range in sizes from 17' to 22'. "TERRIFIC" is the way veteran trailerites describe these FULLY CERTIFIED CSA units.

SCAMPERS?
Make your selection from 9 models of these popular CANADIAN-built RV's in sizes 14' to 24'. Also 3 camper models and the magnificent 2100 MODEL MOTORHOME.

SPORTSCRAFT
The manufacturer says they'll be in short supply because of the heavy demand for these top quality hard tops across CANADA and in the U.S.A. Why not order yours today?

We have a good stock of BOLERS, the lightweight trailer for small car owners. STARCRAFT for those looking for the ultimate in hard tops and 3 only SOUTH PARKS at $200 off regular price.

HERE ARE
3 GOOD BUYS
1968 KUSTOM COACH, 175 model $2495
1969 TRAVELAIRE 19' $3495
1971 ARISTOCRAFT 9½ camper $2695

PURVIS FLACK
TRAILER SALES LTD.
1915 QUADRA, ACROSS FROM THE CURLING RINK
Phone 388-8188
Service Dept. 382-4611
OPEN SUNDAYS. Noon-5:30 p.m.

EMPRESS PONTIAC
BUICK
G.M.C.
—THE TRUCK CENTRE—

We must sell our present stock of CORDA-LANE Campers. These campers feature top quality materials and construction, propane-electric fridge, 12-110 volt electric system, 3-burner stove and the assurance of after-the-sale service that only a locally manufactured product give you.

Your choice of any 9½' CORDA LANE for only $1995

WE RUN
A VERY SIMPLE
BUSINESS

WE SELL TRUCKS
Drop in and see us
2524 Douglas at Bay
382-7121

S. J. PEDEN LTD.
YOUR VANGUARD DEALER
OFFERS YOU
The best in SELECTION, PRICE, VALUE and
SERVICE
Come in NOW and view our complete line of CAMPERS, TRAILERS, VANGUARD COUNTRY CRUISER, SMALL TRUCK CAMPERS and CANOPY TOPS. Compare these features:
—proven name and quality.
—basic to fully equipped — your choice.
—exterior colour choice of gold or avocado.
—highest trade-in value.
—choice in campers of full fibreglass roof or aluminum roof with fibreglass nose and end cap.
—11 distinctive floor plans in campers.
—8 distinctive floor plans in trailers.
—rear fibreglass spoiler keeps rear wall clean.

GOOD SELECTION OF CLEAN TRADES.

BUILD YOUR OWN
Camper, trailer, and van conversion parts, supplies and accessories, large stock at reasonable prices.

S. J. PEDEN LTD.
Open till 9 p.m. Thurs. and Fri.
2655 Quesnel St. 386-3464

"TRILLIUM 13'"
HAS JUST ARRIVED
OUR FIRST SHIPMENT OF TRILLIUM TRAILERS IS NOW ON DISPLAY
"LOOK FOR THESE FEATURES"
—One piece fibreglass body construction
—Two colors available
—No exterior pop rivets to work loose
—Tubular steel frame
—All fibreglass interior
—Sleeps four
—Four opening windows
—C.S.A. approved
—W-W tires
—Rubber ride suspension
—Weight 925 lbs.
PRICED AT ONLY $1895
OUR SUPPLY WILL BE LIMITED
See them today at
COASTLINE TRAILER CENTRE
642 Burnside 388-6021

NEW
PARKLANE hardtop tent trailer—sleeps 6. Comes in basic and fully self-contained models from ONLY $979
LIMITED PACKAGE PRICE
1972 VOLKSWAGEN and PARKLANE trailer.
SEPARATE COST $3304
PACKAGE DEAL $2995
SPEEDWAY VOLKSWAGEN PORSCHE
- Both sides of Yates
385-2415

IMPORT TRUCK CAMPERS
"TIMBERLAND TRAVELLER"
IN STOCK AND
PRICED TO SELL
Constructed to Stringent Standards for the Discriminating buyer. Many no Cost Extras. Total C.S.A.
478-2597 or 2450 Millstream.

SUPER MARKET
Over 30 models of tent trailers on view. Special $50 allowance for Island residents when purchased at Impala Camping Village, 1070 Cambie Road, Richmond. See the Fabulous Cabana Motor Home. We'll be in Sidney soon.

PRIVATE SALE: 1971 VANguard camper on 1966 Mercury ½-ton truck. Good condition. $3,200. Trades considered. 477-6268.

ALMOST NEW, LARGE DEluxe camper, shower, toilet, only $2795. 598-2449.

169 MOBILE HOMES AND PARKS

DE LUXE CANADIAN-BUILT 2-bedroom, practically new, with self-defrosting fridge, gas stove, and automatic washer. Wall-to-wall carpeting in living room. 478-6446.

12'X44' TWO-BEDROOM Duchess, furnished, $6600. Phone 478-7486.

8X35 TRAILER, GOOD CONDItion. Adult park. $3,000 or nearest offer. 478-7565.

10'X55' MOBILE HOMES. EXcellent shape can be seen at any time, furnished or not. 478-7562.

169 MOBILE HOMES AND PARKS

BOB'S TRAILERS

To all concerned — in spite of the false stories, ARISTOCRAT is coded in excess of TOTAL C.S.A. requirements, safe and legal for sale in Canada. A full line of these quality products is here for sale at fair prices — check the quality and style against all comers — you name them.

SPECIAL
8x40 mobile home — one bedroom, nicely landscaped, really clean. Just move in at $3995.

EAZLIFT HITCHES
installed anytime

OFFICE 386-3622 HOME 478-1979

TRAILER "CHAMPLAIN," 1971, 2½-tandem, approved by CMHTTA. Four seasons; excellent insulation, made in Eastern Canada for cold winters. Full equipment plus extras, electricity 120 volts, battery 12 volt. Two 30-lb. propane tanks. Light and 6-cubic-foot refrigerator run by electricity or propane. Shower, 8 beds, propane stove, oven, fan. Gas water heater, furnace. Spare tire and lock, 4 jacks, sway-bar hitch, electric brakes. Two travel mirrors, hydraulic jack. Includes all furnishings, vacuum, TV, dishes, blankets, TV antenna with selector power. Must sell, $6,000. 642-3044. Can be seen at Juan de Fuca Trailer Court, West Coast Road.

WOODLANDS PARK
LANGFORD
DOUBLE MOBILE HOME, 2 bedrooms, living rm. with fireplace, dining rm. Modern kitchen. Large closets and storage place, paved drive. Landscaped. Aluminum tool shed and carport. Must be sold. Try your offer on asking price of $13,500.

K. R. Binson—386-1341
24-hr. Service
A. E. LePage Bouilbee Sweet Ltd.
Hillside Shopping Centre.

WAGON TRAIN ESTATES LTD.
2524 Douglas St. 386-3291
2500 Florence Lake Rd. 478-1796

USED HOMES: 1969 12x64 Olympian, 1969 12x60 Safeway, 1970 Can. Princess double wide, 1970 Velaire.

NEW HOMES: 12x66 Ambassador, the finest single wide home we offer, built-in washer, dryer, dishwasher, bay windows. 12x48 Chancellor, Haralex, Embassy.
Financing. Spaces Available

VACANT
4-BEDROOM MOBILE
$12,500 with L.D.P.
Move in tomorrow! It's in a trailer park, skirted and extra parking for your cars, etc. Only 3 years old, fridge and stove and cabana included! MAKE US AN OFFER, IT MUST BE SOLD! ALF PORCHER, 386-2955 or 384-5823. Mayfair Realty.

1960 MARLETTE, 10X50, 3-BEDrooms, complete with stove, fridge, beds, new wall-to-wall carpeting in living room and bedrooms. 8x16 TV room and 8x20 sundeck attached. Good opportunity for retirement home or starter. Ideal for use as cottage at the lake or for country living. Owner will partly finance if necessary. A steal at $6,000. Call 478-7104 for viewing.

GLENKEY MOBILE HOMES LTD.
"Your key to better living"
2705 Douglas St. at Hillside
385-2491 383-2492

GOLDSTREAM MOBILE HOMES LTD.
COMMODORE — ATCO HOMES MODULINE
2885 Trans-Canada Hwy.
478-1751

CANADA'S LARGEST AND MOST experienced movers of mobile homes and travel trailers. Call Ben Schmidy, 245-4421, National Trailer Convoy of Canada Ltd. Fully insured and licensed throughout Canada and U.S.A.

TRI-WAY MOBILE HOME PARK have 3 spaces, permanent or semi-permanent, suitable for small mobile homes or self-contained travel trailers. Adults only. For further information phone 478-1041, 384-6791. Tote-em Trailer Sales.

TRIANGLE HOMES LTD.
MARINER, GENERAL
LEADER AND PREMIER
478-1774

2-BEDROOM SAFEWAY, 10X56, excellent condition, fully furnished and carpeted, washer and dryer, 8x13 cabana and sunporch. Asking $6600. 476-2902.

1969 LAMPLIGHTER, 12X52, 2 bedroom partly furnished. Excellent condition. CSA approved. Terms. Mill Bay 743-9447.

GLENDALE DE LUXE 12X56, 3 bedroom, excellent condition, 2½ years old, $9500. No. 7, Sunny Shores Resort. 642-3046.

WELLS O' WEARY TRAILER Lodge, waterfront, 5 miles west of Sooke on West Coast Rd., 385-3674, 642-5465.

1970 GENERAL 12X56 2-BEDroom, fully furnished, $8500. 478-6555.

TOTE-EM TRAILER SALES
478-1041 Days 384-8791 nights

46'X10' MOBILE HOME ESTAVilla, adult court. 479-7704.

178 SUMMER COTTAGES

DEEP COVE WATERFRONT, 2 bedrooms, $65 per week. Last week June thru July and August. 598-1292.

MODERN 2-BEDROOM COTtage, Mill Bay waterfront, $80 weekly. 382-4983.

COTTAGE ON BAMBERTON Beach. All facilities. $50 weekly. 592-3992.

WANTED: COMFORTABLE COTtage for August, on lake, sea. 598-4060 evenings.

COWICHAN RIVER, 2-BEDROOM cottage, fireplace, very secluded, $50 a week. 477-6854.

181 TOURIST ACCOMMODATION

MODERN STUDIO TYPE UNIT, everything supplied. Close in, covered parking. Michelangelo. 1158 Yates. 384-2221 or 386-2812.

LOOKING FOR LOW PRICED clean sleeping rooms. Downtown. Oxford Hotel. 777 Fort St. $5.50 per couple.

DE LUXE CABIN ON COWICHAN River $70 weekly. Phone 388-6966, 652-3010.

BED AND BREAKFAST. MODern suite. $8 per night. Phone 384-8625.

185 CONVALESCENT AND REST HOMES

ATTENTION SENIOR CITIZENS, don't let your sunset years slow you down. We can add more life to your years, more years to your life. With our dynamic Get Fit Keep Fit program. Consultation without charge or obligation. For appointment drop in or call 385-3407. Palm Springs Spa Health Resort, 1570 Hillside.

VERY NICE AND CLEAN REST home for ladies. Two sunny private rooms on main floor. For lady who needs attention. Tray service. Excellent meals. 384-1750.

WE HAVE A VACANCY FOR A lady. Pleasant atmosphere, personal care. Near the sea. Phone 382-7406.

LOVING CARE FOR MOTHER or Father. Call Mrs. Mack. 383-9315. Fairfield Rest Home.

LARGE - SEMI-PRIVATE FOR lady in Fairfield. Tray service, intercom. $175 month. 385-1907.

185 CONVALESCENT AND REST HOMES

PRIVATE OR SEMI-PRIVATE, for elderly active lady or gentleman. Win Bran Resthome — where guests are part of the family. 383-7422.

SMALL HOMEY REST HOME, have vacancy, diets arranged, kindly care, price reasonable. Apply Victoria Press, Box 592.

190 ROOM AND BOARD

THE GLENSHIEL HOTEL offers full hotel services to retired guests. Reasonable rates include 3 excellent meals, afternoon tea, elevator and TV lounge. Close to downtown and Beacon Hill Park. 383-4184.

VACANCY IN QUEST HOUSE, for the retired lady or gentleman. 383-7797.

PLEASANT ROOM, FOR WORKing lady, near bus route, downtown and University. 592-7484.

EXCELLENT ROOM AND board in de luxe home. $125 month. 382-7667.

CRAIGMYLE GUEST HOUSE. Good meals. Quiet, friendly atmosphere. TV lounge. 386-6903.

EXCELLENT ROOM AND board. Single or sharing $125 per month. 385-2398.

ROOM AND BOARD FOR YOUNG girl, $75 monthly. 382-0051.

HOME ATMOSPHERE, GORGE area. 386-7681.

193 ROOMS TO RENT

HARRIS GREEN APT.
Clean rooms, $18 a week and up. Parking, kitchen facilities, laundry. Right downtown at 921 Pandora. 386-9083.

NEWLY DECORATED ROOM, twin beds, suit one or two. Private home, one block from ocean off Dallas Road. Balcony and coffee bar. Phone 383-3826.

ROOMS, SINGLE $4 UP. Breakfast available. Roccobella Guest House
777 Blanshard 385-9030

NEW ENGLAND HOTEL, QUIET, clean rooms. Downtown. Reasonable rates. 1312 Gov't St., 382-1825.

SLEEPING ROOM, KITCHEN privileges. By week or month. 384-0859.

LOW PRICED DOWNTOWN housekeeping rooms. Oxford Hotel, 777 Fort St., 384-5751.

DE LUXE ROOM, SHAG CARpet, cablevision. Near buses, stores. 592-0896.

NEAR UVIC, BUSES, SHOPPING centre. Private entrance. TV lounge, kitchen, laundry. 592-7989.

SLEEPING ROOM FOR RENT, all facilities, near Gorge, $50 month. 383-5744.

LARGE, PANELLED, PARKING, bus, cablevision, cooking, $73. 382-6728.

197 HOUSEKEEPING ROOMS TO RENT

GIRLS
VERY SPACIOUS
Very attractive front room in older home in Fairfield. Completely furnished. Share full kitchen and bath with 1 other girl. Everything included. Well worth $70.00. 383-5636.

RITZ HOTEL
Convenient downtown location. Elevator service — cablevision. Daily, weekly or monthly rates. 710 Fort St. 383-1029

EVERYTHING SUPPLIED, COMmunity kitchen, laundry, cablevision, weekly clean linen. $60 monthly. Double room with private kitchen. $110. 382-8646.

BLANSHARD APTS.
Nicely redecorated room, fridge, stove, sink (no bedding, no dishes), $70. Coin laundry, downtown at 820 Fisgard. 383-2498.

WORKING LADY, CLEAN ATtractive room, $75, own fridge and stove including washer and dryer, lovely home, Fairfield Area. 383-2485.

LARGE ATTRACTIVE, BRIGHT, Own stove, sink, and fridge. 1 block from YMCA, $75. Phone evenings and weekends. 386-1629.

CLEAN, QUIET, COMFORTABLE room. Gas fridge, private entrance. July 1st. Cablevision. Men. $59.50. 1016 Queens Ave.

LARGE HOUSEKEEPING ROOM, including all utilities. Near Beacon Hill Park. $80. 478-5442 after 4 p.m.

LARGE MODERN ROOM, FOR young girl, near university, with private entrance. $60 month. 477-6854.

CLEAN ROOM, $35, $50. ALL found, linen supplied, kitchen facilities. 1010 Linden. Caretaker, 384-7504 after 5 p.m.

LIGHT HOUSEKEEPING, fridge, cablevision. $60. Fairfield. 384-2949.

LARGE MAIN FLOOR FURNISHed room for working girl. Vacant July 1st. 382-7628.

'55. FURNISHED, WALK TO town, mature and quiet only need apply. 383-8101.

SINGLE CABIN AND FURpished room. Share house, young people. 383-9209.

CLEAN, COMFORTABLE, KITCHen facilities, all found. Working adult. 239 Superior.

2 NICE FURNISHED HOUSEkeeping rooms close in for quiet gentlemen. $30 and $40. 382-4948.

1 AND 2-ROOM, FURNISHED, color TV, cablevision, utilities included. $60. 386-9309.

HOUSEKEEPING ROOM, $50 A month, working man only. 388-9554 after 5 p.m.

CLEAN ROOM, KITCHEN AND bathroom. Lady only. After 4. 382-3234. 1051 Princess Ave.

SPACIOUS SUNNY ROOM, FIREplace, for two, kitchen facilities, color TV. 598-3266.

LIGHT HOUSEKEEPING, ONE vacant, 2 on July 1st. 928 Courtney. 385-9036.

FURNISHED ROOM FOR GENtleman. Utilities included. $45. 122 Menzies. 476-3649.

CLEAN ROOM, UTILITIES, garage, working person. 388-4858.

2630 QUADRA STREET, 2 ROOM and kitchen. Couple. Parking. $85.

200 APARTMENTS TO RENT UNFURNISHED

RITHET PLACE
500 Rithet St., 385-2559
NEW, MODERN SUITES
Only block from Dallas Rd. waterfront.
1-Bedroom $125 and $145
2-Bedroom $155
3-Bedroom $195
Small Child Welcome
Wall-to-wall carpets, drapes, electric heat, cable TV and parking included.

LONDON FLATS
1321 BROAD ST.
A very unique downtown location. BRAND NEW w-w carpeting, controlled entrance, sundeck, electric ranges and fridges.
ONE BEDROOM $130
BACHELOR $115-$120
BROWN BROS.
ON BLANSHARD
385-8771 Anytime!

CHATEAU ROCKLAND
2-bedroom, w-w, drapes, patio. $150. Vacant.
1-bedroom suite from $135 now available. 1025 Linden Avenue. 385-6984.

GARDENER'S DREAM
Quiet, no pets, no children, private garden patio, beautiful setting. Owner-managed. 1030 Linden Avenue.

1-BEDROOM SUITE, JULY 1. Cablevision included, $70. Walking distance. No children or pets. 384-7240.

1-BEDROOM APARTMENT, $90 per month. Modern, near Naden. 383-9857.

1-BEDROOM SUITE, SELF-CONtained, Fairfield area. 384-1848 after 5.

200 APARTMENTS TO RENT UNFURNISHED

KIRKCALDY APTS.
575 MARIFIELD OFF GOV'T
Close to Parliament Buildings and PARK. Very quiet setting.
1 bedroom from $127
2 bedroom from $160
Bachelor from $107
All suites with drapes, wall-to-wall carpets, cablevision, soundproof construction. Free parking.
Children considered.
Resident Manager, Ste. 130
Phone: 384-4126 anytime

SWIFTSURE APTS.
540 RITHET ST.
1 bedroom from $130
2 bedroom from $160
Bachelor from $110
1 block from Dallas Road
Close to Safeway, banks, and bus line. Large roomy suites, concrete floors. Wall-to-wall carpets. Drapes, cablevision, free parking.
Children considered
Resident manager, Ste. 208 Phone: 384-1004 anytime.
Barrington Enterprises Ltd.
For further information on the above call 384-4128 weekdays 9:00-5:00. Transportation available.

"NOW RENTING"
CARRIAGE HOUSE
1020 BURDETT ST.
Lovely new building, walking distance to town. Guaranteed no rent increase for two years. Featuring:
—wall-to-wall shag carpeting.
—balconies.
—free parking.
—coloured appliances
—2-door fridges.
—therapy pool and sauna bath.
ONE-BEDROOM, from $140
TWO-BEDROOM, from $175
Resident Manager, 384-4365
BROWN BROS.
ON BLANSHARD
385-8771 anytime!

CASA DEL GRANDE
1555 RICHMOND
One 1-bedroom, $138
Available July 1
Superior Spanish styling combined with all modern conveniences, makes this block RIGHT FOR YOU.
Call Resident managers, 383-4563

CASA DEL RIO
1535 JUBILEE
1-bedroom suite, $138, 4th floor, Available July 1
Located on quiet street, this unit has wall-to-wall carpet and all modern conveniences. Close to shopping centre, hospital and bus service.
Call Res. Managers — 382-9491
BUILDERS AND DEVELOPERS

YVONNE MANOR
2630 COOK ST.
NEW BUILDING, HIGH ON THE HILL, ON BUS LINE
Available now, 3 attractive 1 bedroom suites, 1 only 2 bedroom also 1 bachelor apartment with beautiful panoramic western view. Wall to wall carpets, coloured appliances, patios, heat, cable and parking included, at moderate rates. For appointments to view please phone 385-0967 or call at Apt. 102—2626 Cook St.

WELLINGTON MANOR
1670 FORT ST.
Excellent location, close to stores and transportation. Hardwood floors in all suites. Modern conveniences. Resident manager.
1-BEDROOM FROM $120
2-BEDROOM FROM $155
BROWN BROS.
AGENCIES LTD.
385-8771 Anytime

SIDNEY VILLA
2360 HENRY AVE.
SIDNEY
Extra space available for your boat or trailer.
2 1-Bedroom Suites
Free parking, cablevision, heat, hot water, drapes. Wall-to-wall. Elevator. Controlled entrance. Laundry facilities on each floor. Near marinas, shopping plaza and senior citizens' centre. Sorry, no children or pets. Resident Manager, 656-4250 or 386-1508.

DOVER HOUSE
1138 YATES STREET
Large one and two-bedroom suites. $135 to $176
Shag carpets, saunas, walking distance to City centre.
Resident-manager, Ph. 384-6895 or
Rental Agents:
P. R. BROWN AND SONS LTD.
762 Fort Street 385-3435

MARY MANOR
ROCKLAND AVENUE
2-bedroom suite in older home. Comfortable living with beautiful view and spacious grounds, $185.
Caretaker 384-2429
Suite 1-750 Pemberton Road
KER AND STEPHENSON LIMITED
385-3411

COLONY PARK MANOR
1680 Poplar
UNIVERSITY DISTRICT
1 Bedroom suites from $130 to $165
1-2 Bedroom, $190
SWIMMING POOL, SAUNA HYDROTHERAPY AND RECREATION ROOM
477-1711

CAIRN VILLA
Beautiful park-like setting, all modern conveniences, 1 and 2 bedroom suites situated at Lampson and Old Esquimalt Rd. at Highrock Cairn Park. Mature child welcome. For further information, call Manageress, Mrs. Wood, 383-3239 or 477-5201.

1260 PEMBROKE $115
Nice 1 BR, stove, fridge, carpet and drapes. Includes heat, water and cablevision.
915 ESQUIMALT $125
Nice 2 BR, stove, fridge, covered parking, lovely view. Includes heat, water and cablevision.
382-9095
Canada Permanent Rentals

1 BEDROOM UPPER SUITE IN Rock Bay area. Very clean. Fridge, stove included. $120 P.M. Includes heat, water, cablevision. Available now. J. A. Henderson Realty. 385-9741.

MEARES APARTMENTS
1165 Meares Street
Bachelor apartment, roomy, comfortable, and reasonable, close in, cablevision, etc. Mature adults please. Mr. Browne, 384-6880.

QUEENSWOOD ARMS
666 Cook St.
Avlb. July 1—1 BR Ste. in modern building. Call Res. Mgr. 386-7060 or Bayshore Rlty. Ltd. 388-6424.

JAMES BAY NEAR PARK
Newly decorated, broadloomed, self-contained, 4-room suite, in owner home, cablevision, mature adults, no pets, $125. 382-9973.

TWO 1-ROOM APARTMENTS and one 2-room apartment, furnished and unfurnished, $55-$85. Phone after 6 p.m. 382-5621.

GRANITE HOUSE
2100 Granite St., Oak Bay
1 bedroom suites from $125. Ph. 592-7673

THE CHATELAINE
1-bedroom modern suite, $120. 2-bedroom suite from $150. 383-6809.

1-BEDROOM SUITE, VICEROY Apartments, 1009 Fairfield Road. Cablevision, free laundry, $115. 479-6024 or 383-1233.

1-BEDROOM SUITE, PETS AND children welcome, wall-to-wall carpets, drapes, heat, cablevision, $130. 383-1793.

SPACIOUS APARTMENT, 2-BEDrooms and den, on second floor. No elevator, quiet persons, close in on McClure. $160. 384-6215.

1245 PANDORA. NEW 1-BEDroom suite. Phone 382-6836 after 5 p.m.

AVAILABLE JULY 1, UPPER duplex, 1-bedroom, close to town. $125 per month. 382-2871.

2 BEDROOMS, $145, 1 BEDROOM, $118 and $127. 385-8770.

PANDORA, 1140. BRIGHT 2-ROOM bachelor, $88. 1 person. 384-3861.

2-BEDROOM SUITE, SEA VIEW, $120 per month. 385-1008.

200 APARTMENTS TO RENT UNFURNISHED

MT. TOLMIE RIDGE APTS.
Panoramic views, 106 outstanding deluxe suites on a six acre private park.
—Heated indoor swimming pool
—Sauna bath
—Hydro-therapy pool
—Billiard room—View lounge
—Hobby room—Workshop
—Enclosed parking
—3 elevators
—Concrete floors
—Excellent soundproofing
BACHELOR $133.00
ONE BEDROOM from $145.00
TWO BEDROOM from $190.00
DELUXE THREE BEDROOM $295.00
—Enclosed parking included.
—Many suites contain two bathrooms and shag carpets.
For further information call:
Mr. R. Bowlby
598-1121

OAK BAY
WINCHESTER COURT
"Beautiful Courtyard Entrance"
—Five de luxe extra spacious suites
—Quality wall-to-wall carpeting
—Concrete floors, Dble. walls
—REC. ROOM WITH BILLIARD AND BRIDGE TABLES.
—SAUNA ROOM
—WORKSHOP
—Walnut kitchen cabinets
—Feature wall, china shelves
—Colored appliances
—Cushion floor, kitchen and bath
—Generous living areas
—All suites include heat, cablevision, drapes, storage, parking
—Courteous resident managers.
BACHELOR $122
ONE-BEDROOM from $135
Call Mr. and Mrs. E. Padget, No. 219 - 1063 Foul Bay Rd. — 592-9329

PARK PACIFIC APTS. LTD.
For details and transportation to view all above suites, call Mr. R. Bowlby, Prop. Mgr. 598-1121.

CHARTER HOUSE
435 Michigan
384-8923

REGENT TOWERS
415 Michigan
383-6216
AVAILABLE
—Bachelors
—1-bedrooms
—2-bedrooms
—Swimming pool
—Covered parking
—Cablevision
—Located in spacious well-kept grounds
—Pleasant stroll to downtown
—Choice ocean view
All Rental Enquiries Welcome
Managed by NORTH WEST TRUST
386-3534

TUDOR ESTATES LTD.
2030 Douglas St.
THE RICHELIEU
3187 Shelbourne St
Phone 592-0554
1-Bedroom from $127
2-Bedroom from $166
Corner suites also available.
THE FONTAINEBLEAU
3159 Shelbourne
Phone 592-1761
1-Bedroom $130
2-Bedroom $166
These twin apartment buildings are situated close to all shopping and transportation and offer all modern apartment conveniences.
CHARTWELL HOUSE
1343 Harrison St.
Phone 388-6930
1-Bedroom from $125
2-Bedroom from $158
Located on a quiet street close to all transportation, wall-to-wall, drapes, cablevision, heat, controlled entrance all included.
ADULTS ONLY, NO PETS

PRINCESS LOUISE
310 ROBERT ST.
AT ESQUIMALT RD.
NO—We do not have a swimming pool.
NO—We do not have a sauna or whirlpool.
NO—We do not have a billiard room.
How often would you use these facilities?
WHY PAY FOR FRILLS!
NOW, this new luxury apartment does have:
(1) The most reasonable rents in town.
(2) Spacious bright suites
(3) Superb sea views
PLUS—elevator, controlled entrance, hot water heating, wall-to-wall carpeting, colored appliances, sound-proofing, free cablevision, and parking.
1-bedroom from $138
2-bedroom from $155
1 child welcome
WE INVITE YOU TO CALL US FOR A PERSONAL TOUR
Mrs. M. Welsh 386-7455
Sheppard Bros. Realty

THE
PRINCESS PATRICIA
701 - 703 Esquimalt Rd.
and Inner Harbor
View the Blue Pacific
From our Spacious Suites
—Cablevision
—Lounge
—Sauna
—Controlled Entrances
—Sound proofing
—Recreation Room
—Child 2 and under welcome
Inquiries 9 a.m. to 8 p.m.
Phone 382-2223

VIEW TOWERS
Even though we are full at present vacancies do occur. — Interested parties inquire at office Mon.-Friday, 9 a.m.-5 p.m. Closed SAT. and SUN.
Resident Manager
Mr. A. R. Templeton
382-0922

GOODACRE TOWERS
350 and 360 DOUGLAS ST.
Directly opposite Goodacre Lake in beautiful Beacon Hill Park. Customary highrise amenities. Studio, 1 and 2 bedrooms available. Mature adults only. Sorry no pets. For further rental information phone 385-8111, 9 to 5.

MARIFIELD PARK
563-5 Simcoe St.
Large beautifully decorated apartment with sunken bath. 12x15 bedrooms, plus wall-to-wall carpets. 1 bedroom from $125. Adults, only. No pets. Res. Manager 383-7628. Goward Development Ltd.

IN BRAND NEW 13-SUITE block, 1-bedroom suite. Wall-to-wall shag, drapes, coloured appliances, private balconies, and laundry room. $125 month. 385-5428, 384-7927.

2-BEDROOM, HEAT, HOT water, cablevision and parking included in rent, $157. Available July 1st. 385-0215. Twin Holly Apartments, 476 Lampson Street.

RIDGE APTS. 2120 RIDGE RD. Very attractive, 1-bedroom suite with carpets, drapes, cablevision, etc., $125. Babies welcome. To view call Mr. Krieger, 382-0506.

NEW FOUR-PLEX, 3-BEDROOM, colored appliances, wall-to-wall shag. 382-0428 or 386-6601.

BACHELOR APARTMENT, 383 James Bay. 383-8614.

ONE-BEDROOM, SUITE, $110. 2460 Quadra. 384-0380.

200 APARTMENTS TO RENT UNFURNISHED

BROWN
BROS. ON
BLANSHARD
385-8771 ANYTIME

"BACHELOR SUITES"

$110—NELSON LODGE, 1237 Saunders St. w-w carpets. July 1st

$110—HIGHLANDER APTS., 2151 Haultain St. H.W. floors. Vacant.

$115—WOODRIDGE MANOR, 2230 Cadboro Bay Rd. w-w carpets. Vacant.

$105—SKYLINE GORGE, 2925 Qu'Apelle St. w-w carpets. Hydro included. Vacant.

$105—WALLMERE APTS., 2180 Haultain St. Ground floor. Vacant.

$ 90—SYLVIA COURT, 1485 Fort St. Lino floors. Vacant.

$100—GROTON MANOR, 550 Rupert St. w-w carpets. Vacant.

$114—ALTON MANOR, 455 Superior St., w-w carpets. July 1st.

"ONE-BEDROOM SUITES"

$135—REDWOOD MANOR, 430 Chester St. w-w carpets. August 1st.

$140—ROSEBANK MANOR, 3954 Cedar Hill Rd. w-w carpets. July 1st.

$135—DON QUADRA APTS., 3244 Quadra St. w-w carpets. Vacant.

$105—SYLVIA COURT, 1485 Fort St. H.W. floors. July 1st.

$125—KINGSMERE APTS., 1757 Bank St. H.W. floors. Vacant.

$120—ROYAL RAMADA, 825 Cook St. H.W. floors. Vacant.

$120—SAVANNAH HOUSE, 955

200 APARTMENTS TO RENT UNFURNISHED

VISTA VILLA
734 LAMPSON STREET

NOW RENTING

35 Deluxe suites
Private balconies
Electric heat
Wall-to-wall carpeting
Free parking
Large closets
Excellent bus service
Soundproofed
Wrough iron electric fireplaces
Cablevision

One-bedroom luxury suites from $142

CARETAKER'S SUITE 201
382-9666

KER and STEPHENSON LIMITED
385-3411

SPRAGUE CENTRE
903 ESQUIMALT RD.

NEAR NADEN
IMMEDIATE OCCUPANCY

1 and 2 bedrooms suites, new, spacious with patio balconies and view.

Wall-to-wall carpeting, drapes, stove and fridge, shopping and bus at door. $145 to $195.
382-7094 386-1341
A. E. LEPAGE BOULTBEE SWEET LTD.
Hillside Shopping Centre

COMPARE OUR RENT FOR REAL APARTMENT VALUE

High location; large suites; carpets, drapes, free parking, cablevision; excellent shopping; bus stop at door.

BACHELOR SUITE $115
1-BEDROOM SUITES FROM $128
OAKVIEW MANOR 3420 QUADRA
Phone 383-9393 OR Rental Agents:
P. R. BROWN and SONS
742 Fort Street 385-3435

WATSON MANOR
1000 McCLURE

In a convenient quiet Fairfield location. Corner 1-bedroom suite in a new building, $135.
Mature adults only. No pets
Resident Manager 386-6457

Diamond Developments Ltd.

1-BEDROOM $113
—Kingswood Apt.
—2552 Vancouver St.
1-BEDROOM, $135
—Wycliffe Apts.
—1510 Jubilee Ave.
1-BEDROOM $123
—Tremaine Apts.
—1311 Stanley Ave.
PHONE 592-2218

YORK MANOR
121 RENDALL ST.

BACHELOR AND ONE-BEDROOM SUITES AVAILABLE NOW — IN THIS BRAND NEW DELUXE APARTMENT. RENTALS FROM $114 PER MONTH. IF YOU HAVE A HOUSE TO SELL — ASK US ABOUT OUR GUARANTEE — WE CAN HELP. CALL:
NORMAN ROSS — 386-1361
CANADA PERMANENT TRUST

OAKRIDGE HOUSE
2646 Cook St.

High Elevation

1-bedroom suites available now. Small child welcome. Phone manager, 383-1542, Apt. 309.

"For True Value Rental Check and Compare"
Monte Carlo
1030 Pendergast 383-9076
2-bedroom suite, $165
1-bedroom, $130 to $140

"Casa Montego"
1035 Pendergast 382-4090
1-bedroom suite, $130-$138
These luxurious modern apartments in desirable Fairfield location. Near park, sea, bus and city centre.
G and O Holdings 388-7331

2-BR. Suites
3-BR. Townhouses
Heat, water and cablevision included. Children welcome. Sorry, no pets.
BURNSIDE GARDENS
3622 TILLICUM
384-0034 386-9849

THE HENRY HUDSON
576 SIMCOE ST.
All Luxury Features
Two — 1-bedroom, $140, $146
SUITABLE PETS ACCEPTED
Phone J. Y. Woods, 386-6446
Sigga Bros. Realty

OLYMPIC VIEW
1160 ESQUIMALT RD.

New building, ideal location. All modern facilities and lovely large suites. Available:
1-bedroom suite
One 2-bedroom suite, $180
Resident Manager, 384-9121

FAIRFIELD, 1025 PAKINGTON St., available July 1st. 1-bedroom suite, $128. In small quiet apartment, close to bus, Beacon Hill Park, and easy walking distance to town. Shopping district close by. Cablevision, heat and laundry facilities included. Middleaged or elderly person preferred. 383-4575.

UNIVERSITY DISTRICT
TARA COURT
3880 SHELBOURNE ST.

Spacious carpeted 1-bedroom from $132, 2 bedroom from $156. Modern block. Balconies. Adults. Allowance made for small pets.
477-3038 or 386-7721
Investors Syndicate Realty Limited

VAN MEARE MANOR
1013 Vancouver Street

Spacious, modern suites in quiet block, walking distance to town. 1-bdrm., $135. 2-bdrm., $155. Includes heat, cablevision and free laundry. Resident Caretaker or Royal Trust 388-4311.

1126 RICHARDSON

Bachelor suite available July 1st. Self-contained. Cable, heat and water supplied. Rent $97.50 per month. To view see Mrs. Butler, Suite 3, between 10-1 p.m. and 6-9 p.m. RITHET AGENCIES LIMITED, 714 Fort Street.

WESTCHESTER APARTMENTS
1407 FORT STREET

1-bedroom suite available immediately, $105. Call Mr. Kelly 386-3075.

KER AND STEPHENSON LIMITED
385-3411

UNIVERSITY GARDEN HOMES
2 and 3-bedroom townhouses, 1½ bathrooms, family room opening on spacious lawn. Sundeck and inner court. Parking, heat and hot water, Cablevision and drapes, appliances included. No pets. $210 and $185 per month. 386-6235.

2-BEDROOM UPPER SUITE, available July 1, Fairfield, $130. 385-0968.

1-BEDROOM APARTMENT, $110, 2466 Quadra. 384-0380, between 5-6 p.m.

200 APARTMENTS TO RENT UNFURNISHED

ORCHARD HOUSE

Prestige high-rise living in Victoria's tallest Apt. building. Modern steel and concrete construction with superior sound and fireproofing.

LOCATION:
Ideal to Beacon Hill Park, downtown and the Pacific Ocean.

VIEW:
Olympic Mountains, Straits of Juan de Fuca, Parliament Buildings or the Inner Harbor.

RECREATION:
Outdoor heated pool with sundeck; dry sauna; hydrotherapy pool; lawn bowling and putting greens.

FEATURES:
Garage parking
Bright, well-planned suites
Large closet and storage space
Shag rug or hardwood floors
Enterphone controlled entrance
Laundry every second floor
Fast, efficient elevator service
Res. Manager 647 Michigan
388-4659 or 382-4650

GRANADA COURT
1233 FAIRFIELD ROAD

PRESTIGE APARTMENT

One-bedroom suites from $140
Bachelor $125

—Billiard room
—Wall-to-wall carpeting
—De luxe suites with vanity and dressing room in master bedroom
—Hobby area
—Controlled entrance
—Soundproofing
—Corner suites with windows in dining area
—Sauna
—Bus passes door
—The most spacious suites in Victoria

RESIDENT MANAGER
385-7375

KER and STEPHENSON LTD.
385-3411

THE MARY STUART
1035 McCLURE

Top floor, quiet, large, one-bedroom suite in new Fairfield apartment. $141.

Mature adults only. No pets.
Resident Manager, 384-8223
Diamond Developments Ltd.

AVAILABLE NOW

The best rental value in town, spacious, sparkling, modern, 2-bedroom suite, only $148. Elevator, balcony, free heat, parking, cablevision, laundry. Close to Jubilee Hospital and downtown. Excellent bus and shopping facilities. Mature adults only, call manager, 382-6506, 1760 Fort Street.

CENTRALLY LOCATED, 2 BEDrooms and bathroom, large living room with real fireplace, separate dining room, kitchen; freshly decorated and new wall-to-wall carpeting; cablevision; high up with outstanding view; large balcony; rent $300. Phone 382-3770 or Ker and Stephenson Limited for appointment.

EL DORADO APTS.
1401 FORT ST.

Spacious apartment, 2 bedrooms, nice view, newly decoarated. Quiet well managed block, convenient to town. Heat, laundry, cablevision, $130. Also de luxe suite, wall-to-wall carpeting, $140. Adults only, no pets. Mrs. French, 385-3061.

— THE ROYAL SCOT —
425 QUEBEC ST. — PH. 385-3543

New apartment building with furnished suites; indoor pool, hydrotherapy pool, saunas, shag carpets, underground parking, laundry, games room. P. R. BROWN and SONS LTD.

TIDELINE APTS.
1470 Dallas Road

On the Waterfront

1 ONLY, 1-BEDROOM, $130

Resident Manager, 382-5851

HEADINGLY APARTMENTS
(2150 HAULTAIN NEAR EASTDOWNE)

Available July 1, modern 2-bedroom suite, approximately 1,200 sq. ft., off street parking. Rent $150. For appointment to view phone 592-1938 or 385-9703.

FOR RENT

Simpsons-Sears Area. Modern 2-B.R. ste. $165 to include light, heat, water, stove, fridge. Fully carpeted. For viewing and further information, call 592-3931.

2-BEDROOM APARTMENT, front view, in Esquimalt, cablevision, heat and drapes, supplied. Adults only. No pets. $130. Immediate possession. 385-6598, 478-2451.

AVAILABLE JULY 1. 1-BEDroom suite, close to Government buildings and Queen Victoria Hospital. Laundry, cablevision, adults only, $102. 384-9660.

AVAILABLE JULY 1ST, 2-BEDroom suite, $120. Including stove and fridge. Lakeview Apartments, 1220 Goldstream Avenue. 478-2513.

ROCKLAND AVENUE
1-bedroom, sunny, quiet, cable TV, walking distance, for mature lady. $115. 386-0981.

FAIRFIELD 2-BEDROOM SUITE with dining room and den, sea view, available July 1. Phone after 5. 385-1658.

2-BEDROOM SUITE, HEAT, cable, water, washing. $145. Corner upstairs suite, adults only. 3661 Shelbourne. Phone 592-3663.

2-BEDROOM, AVAILABLE JULY 1st. $125. Heat and garage, near Hillside Shopping area. Middle-aged preferred. 385-3305.

PARK LODGE APARTMENTS — 912 Heywood, facing Beacon Hill Park. 1 bedroom suite, $125, garage $7. 382-4464.

SEARS AREA
1 BR $125. Heat, Hot Water and cable included. Manager 384-3291 or Western Homes Ltd. 382-9513.

201 APARTMENTS TO RENT FURNISHED

1-BEDROOM—FAIRFIELD
$90 Per Month

Attractive, on bus, available July 1st. Working girl preferred. 383-5836.

COOK-FAIRFIELD AREA fully furnished 1-bedroom suite, all utilities included, $95. Working girls only. 384-4669 after 5:30.

SMALL FURNISHED APARTment in Oak Bay. Private entrance. Quiet residential area for 2 girls. Phone 592-4805.

LARGE 3-ROOM, SUITE, ½ block from Jubilee, working couple $130 per month inclusive. 382-0408 or 385-6693.

LARGE LOWER DUPLEX, 1-bedroom. Oil heat. Rent $75 per month. Phone 382-5178 between 6:30-8 p.m.

CLOSE IN 3-ROOM SUITE, BATH, gas range, fridge, light and heat. $125. Adults. 243 Kingston. Visit 2 to 6.

JULY 1 — SUITE IN PRIVATE home in Quadra-Cloverdale area, for responsible working person. Phone 384-1817 after 5 p.m.

$100, OWN ENTRANCE, MAIN floor, attractive, self-contained, 1 block from YMCA. 1 person. 386-1029 evenings, weekends.

FERNWOOD HAULTAIN. 3 BEDrooms, stove, fridge, heat, water, cablevision included, $175, July 1st. 385-0203.

2-YR.-OLD BACHELOR SUITE, Maplewood, fully self-contained, cable TV, light, heat, wall-to-wall carpet, $125 month, 386-1612.

ROCKLAND AVENUE
1-bedroom, sunny, quiet cable TV, walking distance, for mature lady. $120. 386-0981.

CLOSE-IN, 1-BEDROOM, ALL utilities, private entrance, parking. $110. 384-6713.

BACHELOR SUITE, CENTRAL. $75. Middle-aged people only. See manager, 1046 View.

BACHELOR, 592, JAMES BAY, 383-8614.

BACHELOR SUITE, 343 MICHIGAN Street. 658-4814.

201 APARTMENTS TO RENT FURNISHED

MAY WE HELP YOU?

Why not make use of our detailed knowledge to find the apartment you really want? We will gladly drive you to see a wide selection of furnished or unfurnished apartments in any
District of Your Choice

No Fee to Tenant

Sterling Rental Agency
306 Kresge Bldg.
1104 Douglas St. at Fort
383-7171
Open 9 a.m.-9 p.m.
Including Saturday

ENJOY WATERFRONT LIVING
LOVELY SANDY BEACH

Reduced Rent. New Furnished Suite with new color TV
Bachelor, 1, 2-BR Suites
Bayshore Court 912 Selkirk Ave.
386-0517, 592-7678, 385-0611
Abaco Property Management Ltd.

ESQUIMALT, CLOSE IN
The following modern apartments have electric fridges and ranges plus main furniture and all usual amenities. AVAILABLE NOW.
$150—for 2 bedrooms, 4½ rooms
$135 for 1 bedroom, 3½ rooms
DICKIE AGENCIES LTD.
382-4312 Res. Manager 382-6848

CLOSE-IN, FAIRFIELD AND Cook area. 1 main floor bed-sitting, with kitchen and bath, $95. Two 1-bedroom, upstairs, new tiled baths, $95 and $120. All newly decorated, heat, water and garbage included. Responsible tenants only. 477-3057.

THE ROYAL SCOT
425 QUEBEC ST. — PH. 385-3543

New apartment building with fully furnished studio suites. Color TV, linens, dishes, indoor pool, whirlpool, sauna, laundry, games room and underground parking.
P. R. BROWN and SONS LTD.

One bedroom, living room, bathroom and kitchen; completely and well furnished; suitable for one person; secluded; residential area; wired for cablevision; separate entrance; rent $150. Phone 382-3770 or Ker and Stephenson Limited for appointment.

601 COOK ST.

1-B.R. suite at $85 and bach. at $70 avail. immed. Very nicely furnished. Walking distance to town. Prefer mature ladies. BROWN BROS. ON BLANSHARD, 385-8771, anytime, or resident manager.

1-BEDROOM CLOSE TO PARK, sea, and shopping centre. Heat light, water included with cablevision. Quiet persons only. 1032 Oilphant. Call evenings, 383-8385. Available July 1.

NICE CLEAN 1-BEDROOM suite. Ground floor. Partially furnished. Fairfield area. Prefer retired person. Utilities included. 477-5066.

GIRL AROUND 20, INTERESTED in health food, to share a two-bedroom apartment, near Victoria high school. 386-6514. After 5:00 p.m.

1-BEDROOM APARTMENT. Heat, light, water, cablevision included. $125. Available July 1. 382-9505. 1318 Ivy Place. Please phone after 6 p.m.

WOMAN TO SHARE APARTment with working mother and 7-year-old. Bedroom and adjoining sitting room (unfurnished). July 1st. Off Fort. 388-9303.

2-ROOM SUITE, NEAR BEACON Hill Park and stores, $70. Ladies only, available July 1, 388-5857.

BACHELOR SUITE, $60 PER month. Utilities all included. Right on bus line. Craigflower. 479-6171.

ONE-BEDROOM, FULLY FURnished suite; heat, cablevision, water included. Close in. 384-7338.

$68. 3 ROOMS, HOT WATER SUPplied, automatic heat, James Bay, no children or pets. 384-8745.

1-BEDROOM APARTMENT, $100 per month, modern, near Naden. 383-9857.

FAIRFIELD BACHELOR, $75, suitable for lady only. 340 Linden Avenue. 383-3479 or 388-6920.

$90. 1-BEDROOM, SELF-CONtained, July 1st. 386-6273 5-7 p.m.

$60. BEDSITTING AND KITCHen, lady, July 1. 386-6273, 5-7 p.m.

LADY WILL SHARE OUTSTANDing home, Esquimalt. $70. 386-1730.

203 APARTMENT FURNITURE TO RENT

Three Rooms from $30 per month
STANDARD FURNITURE
382-5111
Immediate Delivery

RENT OR RENT TO OWN
385-2435

Individual rooms or room groups. TVs and stereos, 24 hr. phone service

MAIS FURNITURE
1621 COOK

RENT A WASHER-SPINNER or Porta Dryer from
BUTLER BROTHERS
1720 Douglas 385-3832
(ACROSS FROM THE BAY)

203 APARTMENTS WANTED

MATURE YOUNG WOMAN would like bachelor suite or housekeeping room, in Colwood-Langford area. 478-4558.

YOUNG PERSON WISHES TO rent apartment or house with same. After 5 p.m., 479-1084.

206 DUPLEXES TO RENT

LARGE COLONIAL HOUSE ON spacious grounds in Oak Bay, contains side by side units, on view from Saturday, June 24th, 10 a.m. to June 25th until 4 p.m, 1345 Victoria Avenue.

DEEP COVE, CLOSE TO FERRY terminal, airport, and Sidney. 2-bedroom upper duplex with garage. Available July 1st. Rent $185 includes utilities. For appointment phone 656-3137 evenings 7-10.

SIDNEY DUPLEX—$165
Large modern 3-bedroom, 1½ baths, wall to wall carpeting, carport, children and pet permitted. Available July 1st. O.K. Rentals 386-3414.

OAK BAY; NEAR PARK AND beach; spacious lower duplex; 2 bedrooms, den, (or three bedrooms), fireplace, living, dining, 1½ baths, basements. $280 includes utilities. 592-0731.

$85. 1024 PANDORA, GROUND floor, one-bedroom suite, heat supplied.
PEMBERTON, HOLMES LTD.
384-8126

3 BEDROOMS, LARGE LOT, 1½ bathrooms, Available July 1st. $175 — $165 per month. Langford. Phone Rhynhard Developments Ltd. 384-1711, 478-1983.

LARGE 2 BEDROOM, FULL basement S.S. duplex in Jubilee area. Fridge stove included. $170. P.M. Available now. J. A. Henderson Realty. 385-9741.

2-BEDROOM UPPER SUITE, heat and water supplied, Hillside-Quadra area. $120. 382-5581, 382-4542.

UPPER 3 BEDROOM, LOVELY redecorated duplex, reasonable rent to careful quiet tenants $125. 382-9346.

ATTRACTIVE ONE-BEDROOM duplex, near Beacon Hill Park. Ideal for retired couple, $80. Royal Trust, 388-4311.

3-BEDROOM, ESQUIMALT DISTRICT. Stove, fridge, and water included. 3 years old. $190 a month. Available July 1st. 388-6474, 9-5.

VERY ATTRACTIVE LOWER DUplex, with large rooms, reasonable rent to considerate tenants. 386-7774.

SPACIOUS 3 OR 4-BEDROOMS, fireplaces, use of full basement. Fernwood at Johnson. $205. 383-0724, 383-6828.

SIDE DUPLEX, 5 ROOMS, 3 bedrooms. Free heat. 1289 Centre, near Vic High. $140. 382-8066.

3-BEDROOM, JUST OFF OAK Bay Avenue. $155 per month. 386-8520.

SIDE-BY-SIDE 1-BEDROOM, walking distance, stove, fridge, water, $130. 479-7790.

LARGE 1-BEDROOM DUPLEX, $90. Older adults, apply 1044 Pandora.

2 BEDROOM, STOVE, FRIDGE, quiet area. $145. Adults. 598-4060, evenings.

FURNISHED 2-BEDROOM lower, $160, all found. 385-3038 or 479-1023.

206 DUPLEXES TO RENT

FORT ST. — WALKING DISTance to town. Modern 2-BR heated duplex for imm. occupancy. ADULTS. $145 per mo.
GLANFORD — Modern spacious 2-BR duplex incl. range and fridge. $185 per mo.
VIC WEST — Modern 3-BR duplex, avail. July 1. $175 per mo.
VIC WEST — 2-BR lower duplex for July 1. $110 per mo.
BOORMAN INVESTMENT CO. LTD.
1111 Government St. 386-9212

3160 METCHOSIN RD. 2 B.R. $160, July 1st.

217 GOVERNMENT ST. 1 B.R. $135. July 1st.

BROWN BROS. ON BLANSHARD
385-8771 Anytime!

SPACIOUS DE LUXE 2-BEDroom unit with scenic rural view, from living room, dining room and breakfast area. Fireplace, wall-to-wall carpeting, compactone kitchen and laundry appliances. Heat and hot water included, at $190 month. 652-3498.

AVAILABLE IMMEDIATELY. Modern 2-bedroom units. Stove, fridge, and carpets. Fenced gardens. No children over 3 years of age, no pets. Must maintain gardens. $160. Phone 385-0991 or 477-8921 evenings.

UPPER 2-BEDROOM DUPLEX, $85. Available July 1. New side-by-side 3-bedroom, $185. Also one-bedroom suites in new apartment, from $128. All utilities included. One child welcome. Available immediately. 477-2473, 388-9791.

AVAILABLE JULY 1 — MODERN 3-BR SxS duplex in Esquimalt. W-w carpet, drapes; col. appl., full basement, carport and sundeck. Close to shops, schools and bus. $215 per month. Call Bayshore Realty Ltd., 388-6424.

UNIQUE, NEW 3-BEDROOM DUplex overlooking Ross Bay. Wall-to-wall and parquet floors. 2 baths. Immediate possession. $275. Call BROWN BROS. ON BLANSHARD, 385-8771, anytime, for an appointment to view.

2 BEDROOMS, STOVE, FRIDGE and drapes. Full basement, carport and sundeck. Close to schools, bus, stores. After 5 p.m. weekdays, anytime weekend. 382-2791.

$95. ESQUIMALT, 3-ROOMED side-by-side duplex, 1 bedroom. Adults. 383-7219.

1-BEDROOM UPPER DUPLEX, water and heat, $125. 383-5310.

207 DUPLEXES WANTED TO RENT

2-BEDROOM DUPLEX, JAMES Bay. 384-2278 6-7 p.m.

210 HOUSES TO RENT UNFURNISHED

HILLSIDE AND COOK — 2-BR home for imm. occupancy. Elec. range, drapes. $175 per mo.
DOUGLAS AT MACKENZIE — 3-BR home for July 1. $185 per mo.
CORDOVA BAY — Small 2-BR cottage, avail. July 1. $135 per mo.
VISTA HEIGHTS — 2-BR house with elec range, July 1. $145 per mo.
LANGFORD — Modern 3-BR home for July 1. NO PETS. 1-yr lease. $185 per mo.
METCHOSIN — Spacious 3-BR home. Full basement with occupancy appx. July 7. $185 per mo.
MACKENZIE AVE. — Modern 2-BR home in secluded area. Avail. July 15. $175 per mo.
BOORMAN INVESTMENT CO. LTD.
1111 Government St. 386-9212

3961 CAREY RD. 3 B.R. $200, July 1st.

1110 McKENZIE STREET 2 B.R., $130, Vacant.

BROWN BROS. ON BLANSHARD
385-8771 Anytime!

MODERN 3-BEDROOM, ESQUImalt, 1300 sq. ft. drive-in garage, family room, fireplace, rugs, drapes, automatic washing facilities, close to Macaulay school and has self-contained suite in basement (presently rented) — private entrance and parking. Available July 1st. Phone 385-7269 or 479-6479.

$200 — SUNSET DRIVE, SALT Spring Island. 3-bedroom panabode home on 2.3 acres of secluded waterfront. Range, fridge, and some furniture supplied. Available immediately.
PEMBERTON, HOLMES LTD.
384-8126

1½-YEAR-OLD 3-BEDROOM COMpact home on quiet street in Gordon Head. Delightful layout, carpeted throughout, no basement, available July 1. $185 monthly. Explorer Developments, 382-4218 (office), 386-0471 (residence).

OAK BAY

2-bedroom. Possible 1 down in full basement. Workshop. Summer house, $175 per month. VACANT — IMMEDIATE POSSESSION. S. G. "Buster" Eales, 385-3028 after 5 p.m.

10 MILE POINT

Lovely 3 BR with stove, fridge, w to w carpeting and drapes. Beautiful view of sea and mountains. $265 per month.
DON STRIPLING 386-1361
CANADA PERMANENT RENTALS

ESQUIMALT

4-bedroom house, L.R., D.R., large yard. $175. July 1. Contact L. Argyle, BROWN BROS. ON BLANSHARD, 385-8771 days or 382-7918 evenings.

EXECUTIVE HOME, SEA AND Beacon Hill Park view. 4 plus bedrooms, den with fireplace, separate dining room, drive-in garage, part utilities. $285. Lease. References: 383-6385.

PLEASANTLY SITUATED. 3 bedrooms, dining room, rec room, attractive grounds, greenhouse, $240 on long lease, July 1st. References. Phone 382-3318.

2-3 BEDROOM HOUSE, A-O heat, fireplace; fridge, stove supplied. Recently redecorated. Town and Country area. 383-4054.

EXECUTIVE HOME ON BEACON Hill Park, living and dining rooms with fireplaces; 2-4 bedrooms, 2 full baths, garage, adults, $250. 382-8947.

OPTION

$689 could make you the owner of a new 3 bedroom basement home with monthly payments as little as $182. 383-3453.

2-3 BEDROOM, DINING ROOM, living room with fireplace, garage. Full basement. Near schools and shopping. $195 per month. 386-0477.

LARGE EXECUTIVE HOME, available on lease, July 1st. 477-6808.

3-BEDROOM HOME WITH OLYMpic view. Available July 1st. $200. 598-4310.

3-BEDROOM, COLWOOD AREA, on cul-de-sac. $145 per month. 478-1640 after 4 p.m.

3-BEDROOM HOUSE, FAIRfield area, fridge, stove and heat included. $200 per month. 592-4734.

3-BEDROOM, NEAR NEW, 2 bathrooms, sunk-in living room, near golf course. $250. 478-5216.

MODERN 2 OR 3-BEDROOM house, full basement, $175 a month. 598-4455.

5 BEDROOMS, 2 BATHS, LARGE lawn, $200. Lower rent for babysitting. 479-8003 after 5.

2-BEDROOM HOUSE, $200 PER month. 386-0477.

3-BEDROOM HOME, $175. PH. 383-0525 after 6.

2-BEDROOM HOUSE, SUIT older couple. 479-2171.

MODERN 3-BEDROOM HOUSE from July 1st, $170. 385-5638.

211 HOUSES TO RENT FURNISHED

JULY AND AUGUST: MAIN floor, 3 bedrooms, utilities included. Up to 5 adults or infants under 1 year or teenagers. No pets. Oak Bay, $200. Immediate occupancy. 385-0548.

COMPLETELY FURNISHED house, 3 bedrooms, 2½ baths, den. Available for the month of July only, $100 per week. Call BROWN BROS. ON BLANSHARD, 385-8771 anytime.

$300. WATERFRONT — OAK Bay. Three bedrooms, for July and August. Beautiful sea views, close to golf course and shopping.
PEMBERTON, HOLMES LTD.
384-8126

211 HOUSES TO RENT FURNISHED

FURNISHED OR UNFURNISHED, executive professional quality home, modern, 3 bedrooms, guest room, den, 4 bathrooms, lavishly appointed with panelling, wall-to-wall carpeting, located Mt. Tolmie area, set back from road, with complete privacy. Value $27,200. One-year lease starting August 1 or 15. $425 a month. Phone 592-4203.

LOVELY 1 BDRM. COMPLETEly furnished overlooking beautiful Patricia Bay. Comfortable sleeping room in adjacent cottage included. $175.
386-1361 656-3233
Canada Permanent Rentals

DEEP COVE WATERFRONT. Clean, modern, fully furnished 2-bedroom home. Available July 1st. $100 weekly. $250 monthly. 656-3137 evenings only. 7-10.

3-BEDROOM HOUSE, WITH view and seclusion. July and August. $175 month. 478-5443 after 4 p.m.

6 ROOMS, MODERN AND clean. Gorge area. No steps. Fully furnished, quick possession. For appointment phone 478-5730.

2 GIRLS WANTED TO SHARE house, own bedroom. Call 385-2846.

212 HOUSES WANTED TO RENT

A SIMPSONS-SEARS EXECUTIVE with grown family will look after your home like it was their own. We are looking for a 3-bedroom basement home close to the store on a well treed, landscaped lot. If guaranteed home owner type care is important to you and you are prepared to accept a reasonable rent, call Simpsons-Sears, 388-9111. Local 281.

LET US RENT YOUR HOUSE We have clients waiting for two and three-bedroom homes. We offer good management. Careful tenants and reasonable rates.
PEMBERTON HOLMES LTD.
384-8124

RENTALS WANTED
Complete management services by trained and competent personnel.
DON STRIPLING, 386-1361
CANADA PERMANENT TRUST

WORKING COUPLE, NO CHILDren, no pets, needs older 2-bedroom house with basement. Approximately $130. What offers? 382-9988.

FAMILY WITH THREE WELL behaved young children would like accommodation in Victoria, from July 17-August 12. Write Box 556, Kinnaird, B.C.

EXECUTIVE TYPE UNFURnished house 3-4 bedrooms required in Gordon Head-University area by August 1st. References available. 477-4436.

IF YOU CANNOT SELL YOUR home, we have reliable tenants waiting to rent. Phone Mr. Keen, Boorman Investment Co. Ltd., 386-9212.

WOMAN WITH FOUR CHILDREN urgently needs three to four bedroom house with yard, up to $170, by July first, non-smoker or drinker. 386-6939.

SMALL HOUSE OR COTTAGE, within 5 miles Victoria, with basement or workshop space. 385-9958 day or night.

QUIET COUPLE, GOOD REFERences, no pets, require two or three-bedroom house, basement, Metchosin area. July 15. 478-6673.

URGENT, BY JULY 1ST, 2 OR 3-bedroom furnished house, couple with 13-year-old son. Phone 383-8636 after 5:30 p.m.

YOUNG COUPLE WITH DOG want 1 or 2-bedroom residence, July 1st. Rent to $125 approximate. 384-5672.

YOUNG COUPLE WITH 3 CHILDren, would like to rent or to buy with no down payment, for August 1. 384-5215.

COUPLE WITH CHILD WANT 2-bedroom house, reasonable, long term, Sears or Saanich area. Will redecorate. 384-4297 after 6.

FARM WANTED BY YOUNG family. Within 30 minutes drive from Glendale. 652-3419, after 5.

3-BEDROOM HOUSE OR DUplex. Vicinity Oak Bay, July or August. References. 592-4116.

YOUNG COUPLE WANT 3-BEDroom home with fenced yard. Reasonable rent. 383-9517.

WANTED TO RENT SHACK ON large acreage. Suitable for 2 dogs. 656-1869.

215 HALLS, WAREHOUSES, STORES AND OFFICES TO RENT

X X X X X X X X X X X

PRIME OFFICE SPACE DOWNTOWN

ALL WITH GOOD PARKING NEARBY

515 square feet with 3 private offices and small open area, heating, air conditioning, elevator, excellent parking.

800 square feet with large open area and two private offices, heat, air conditioning, elevator.

6,000 square feet, brand new modern all open office space, heat, air conditioning, elevator, lots of parking nearby. This is really something at a rent which cannot be bettered in this city.

Several smaller modern offices. 185-400 square feet, all janitorial services and utilities included, central downtown location.

RETAIL STORE

1,075 square feet, all new store, heating, air conditioning.
CALL
KER and STEPHENSON LIMITED
385-3411

X X X X X X X X X X X

OFFICE SPACE FOR RENT
Fort St. Near Cook
1300 sq. ft. at $3
500 sq. ft. at $3

New Building, 2610 Douglas
1000 sq. ft. at $3.25

full services, limited parking — Suitable for accountants, Real Estate, insurance Mfgs. agents, etc.

MONTREAL TRUST
1065 Fort St.
386-2111, Loc. 35

FORT ROYAL MEDICAL CENTRE
1900 RICHMOND AVENUE

473 Sq. Ft. of retail space. Information available from Rental Agents:
P. R. BROWN and SONS LIMITED
762 Fort Street 385-3435

YARROW BUILDING
Fort and Broad Streets
Modern single and double offices available, 200 to 300 sq. ft.
Royal Trust Company
— 388-4311

3500 SQ. FT.
Commercial building, heavy industry zone. 18' clearance. 12x14 door, office, washroom, oil heat. 385-5213 or 386-1874.

AVAILABLE 4,000 SQ. FT., CENtral in city, suitable for several stalls and de luxe shops, balcony area available. Victoria Press, Box 655.

OFFICE SUITE PANDORA, close in. Redecorated, 4 rooms, bath and kitchenette. Suitable several office, or office living quarters arrangement. $150. 387-9346.

FOR RENT, APPROXIMATELY 1800 sq. ft. of storage space. $115 per month. 386-7913 between 8 and 4:30 p.m.

OFFICE FOR RENT INCLUDES heat, water and electricity $65 per month. For further information please call 388-7321.

STORE SPACE FOR RENT IN small shopping plaza. Ideal for record shop, toy store, or what have you? 478-3001.

FORT ST. — DOWNTOWN, ATtractive office in quiet building, 300 square ft., $55 includes light and heat. 598-1864.

2200 SQ. FT. GROUND STORE space available. More available if necessary. Excellent location. 845 Yates.

WAREHOUSES AND OFFICES TO rent reasonable. 386-8435.

FOR RENT, STORE OR OFFICE, 660 Discovery St. 383-4363.

215 HALLS, WAREHOUSES, STORES AND OFFICES TO RENT

STORE OR OFFICE APPROXImately 1,000-square feet, with off-street parking, high Quadra area, phone 384-6519 or 632-2296.

PRIVATE OFFICE SPACE available. Town and Country area. 388-7724.

1,200 SQ. FT. LARGE OFFICE OR shop. Central Location. $130. Day 383-0442, evening 384-4408.

230 PERSONAL LOANS AND INSURANCE

HOME OWNERS
Need Money Fast!
We are not in business to say 'No'
EXAMPLES

amount	payments from
$2,000	$23.00
$3,000	$33.00
$4,000	$47.00
$5,000	$59.00

15 year ammort. — 5 year term.
Call Avis Acceptance, 386-9721 days; or 385-4165 evenings.

MONEY TO LOAN
CURRENT RATES. We arrange 1st and 2nd mortgages or purchase existing agreements or mortgages. ABELL 386-7565.

233 MORTGAGE LOANS AND INSURANCE

EASY MORTGAGE MONEY FROM ASSOCIATES

EASY TO GET. The amount is limited only by the equity you have in your home. It could be $5,000, $10,000, maybe $25,000 or more. And there are never any bonuses or brokerage fees to pay.
EASY TO TAKE. Because you may be eligible for a special rate of interest.
EASY TO PAY BACK. We can spread the loan over many years — which means lower monthly payments. If you need cash, call us about a 1st or 2nd Mortgage Loan. It's easy money!

895 Fort Street 388-5495
17 Cadillac Avenue 385-6725

ASSOCIATES REALTY
CREDIT LIMITED

MORTGAGE FUNDS AVAILABLE FOR ALL B.C.

FROM 9½% (VICTORIA)

UP-ISLAND, LOWER MAINLAND, INTERIOR AND NORTHERN B.C.

HOMES, WATERFRONT PROPERTY
LAND OR DEVELOPMENT PROPERTY

Drop us a line or phone collect. Perhaps we can serve you. Let us have full details of your property so we may give you a quote as to rates, terms, costs, etc., with no obligation on your part.

Cash valuations given on any existing mortgages or agreements without obligation.

COURTESY TO FELLOW BROKERS

Write or phone
Mr. Len Thomas at
DOUGLAS HAWKES LTD.
790 Blanshard St.,
Victoria, B.C.,
PHONE 384-7128 (Collect)
(After hours 479-6382 collect)

NO BONUS

NO BONUS
HOME EQUITY LOANS

Here is your opportunity to borrow the inexpensive way. You may borrow up to 90% of your property value whether your home is paid for or not. No amounts too small or too large. Interviews in the privacy of your own home.

EXAMPLES:

amount	payments from
$2,000	$23.00
$3,000	$33.00
$4,000	$47.00
$5,000	$59.00

15 year ammort. — 5 year term.

FOR FAST COURTEOUS SERVICE CALL ME TODAY MONEY IMMEDIATELY AVAILABLE.

W. A. (Bill) HODGSON
385-4528

24 Hour Service
Byron Price and Associates Ltd.

COMMERCIAL FUNDS
FROM 8½%
RAE INVESTMENTS LTD.
388-7891
evenings
Mr. Green 658-5027
Mr. Stuber 385-3982

WHY NOT USE YOUR HOME EQuity to help make your plans come true. We arrange money in all areas to help you buy, build, remodel or improve your property—confidential, quick, courteous service—at our new convenient location where parking is no problem—near Safeway at Hillside Shopping Centre. 1686 Hillside Ave.
DON MacGILLIVRAY — 386-1341
A. E. LePAGE
BOULTBEE SWEET LTD.

AVAILABLE
INSTITUTIONAL AND PRIVATE FUNDS
1st and 2nd MORTGAGES
also
EXISTING MORTGAGES BOUGHT AND SOLD
K. M. JACOBSEN
386-1361 658-8679
Canada Permanent Trust
Real Estate Division

NEED MONEY?
WE HAVE MONEY AVAILABLE FOR 1st AND 2nd MORTGAGES FROM $1,000 UP. USE THE EQuITY IN YOUR HOME TO COMPLETE YOUR PLANS. CALL:
DON MacGILLIVRAY
A. E. LePAGE
BOULTBEE SWEET LTD.
Hillside Shopping Centre
386-1341

COMMERCIAL MORTGAGES ARRANGED

Call us for an interview regarding your plans—all areas —Confidential—Courteous service—no parking problem.
DON MacGILLIVRAY, 386-1341
A. E. LEPAGE
BOULTBEE SWEET LTD.
Hillside Shopping Centre

SPECIAL

We now have available a limited amount of second mortgage money at 12% for quick action phone D. M. MacKillop 384-0308.
C. N. Montague Co. Ltd. 384-9318
1028 Blanshard St.

$200,000 TO INVEST
Investors headquarters. Conventional and private funds available for 1st — 2nd — 3rd mortgages. Also interim building loans.
BILL WESTCOTT
D. F. HANLEY AGENCIES LTD.
385-7761

MORTGAGE MONEY

First mortgages available up to any amount at current interest rates. Quick decisions.
BROWN BROS. AGENCIES LTD.
1125 Blanshard 385-8771

MONEY TO LOAN On mortgages. Quick decisions. Also agreements and mortgages purchased for cash. See us for top price.
A. BERNARD and CO. LTD.
655 Fort Street 384-9338

MONEY AVAILABLE
Low rates for First or Second Mortgages, Interim Financing, Building Loans, Refinancing.
P. R. Brown and Sons Ltd.
762 Fort St. 385-3435

CASH FOR YOUR MORTGAGE or agreement for sale. Quick decisions and highest prices paid. M. Braithwaite, Financial Survey Ltd

247 COMMERCIAL OR INDUSTRIAL PROPERTIES

LIGHT INDUSTRIAL—$10,900
All cash offers considered on this Estate Sale. 4,900 sq. ft. lot. Older house on property. 1032 North Park.
PATRICK DOERKSEN
479-3122 OR 386-1361
CANADA PERMANENT TRUST

WAREHOUSE $49,500
Large 2400 sq. ft. concrete block building. 20 foot high reinforced walls and floor. Sep. office, corner lot. For more info phone FREDDY STARKE, 388-6231 or 384-9633, Island Pacific Realty Ltd.

250 HOUSES FOR SALE

OAK BAY HOMES
1. UPPER LANDSDOWNE — 3 BRs., lovely LR and DR — 1½ baths up, well developed down. Nice area. A real buy at under $38,500.
Call J. B. Young 592-9857 or 383-4124 anytime.
2. SOUTH OAK BAY — Good area, two bedrooms — needs modernizing but basically sound. Under $26,000.
3. NORTH OF LANDSDOWNE — 3 quality homes — mid forties — 3 BRs and 2 baths. Executives — Call J. B. Young, 592-9857, 598-1818 or 383-4124.
4. SOUTH BY THE SEA — (A) Super views if you can stand the climb — 2 baths — 3 BRs. Under $37,000. (B) Quality, 4 BRs — 2 baths — Excellent family low $40s. (C) Large Tudor, 4 BR, 2½ baths, low $30s. Enjoy what Oak Bay has best to offer.
Call J. B. Young, 592-9857, 598-1818 or 383-4124.
5. HIGH ON A HILL — Quality plus, with sea glimpses — Very private in a quiet area of distinction in Oak Bay South. Superb family home — Many many quality features — Low $40s.
6. SUPERB TUDOR — Lovley area of Uplands. Executive entertainment areas. Beautiful garden. 4 BRs, 1½ baths. Quality construction. View and compare. Under $70,000. For these and other fine Oak Bay homes call
"J. B. YOUNG" 592-9857, 598-1818 OR 383-4124 ANYTIME
PARK PACIFIC INVESTMENTS LTD.

C.J. McLEOD REALTY LTD.
2230 OAK BAY AVE.
598-4567

UPLANDS BORDER
A fortunate family will enjoy building memories in this happy home. There are 4 lovely bedrooms, a cozy den with fireplace. Separate large living and dining rooms. Modern kitchen. 2 bathrooms and a rumpus room for the noisy times. The price is right also but quickly at $29,000. Call Mrs. McLeod at 598-4567.

SOUTH OAK BAY
2373 COOKMAN
OPEN HOUSE: SAT: 1:30-4:30
If not sold before. 3 bedroom, 15-year-old beauty. Hurry for this one at $31,900. Mrs. Watson, 598-4567. All Realtors and Clients welcome.

CADBORO BAY
2615 ARBUTUS RD.
OPEN HOUSE: SAT: 1:30-4:30
Quality and space for the executive and his family. A delightful 3 or 4-bedroom home in a most convenient area. MLS. Price $62,900. Mrs. McLeod, 598-4567.

KER and STEPHENSON LIMITED
680 Broughton Street
Across from Eaton's Carpark
385-3411, DAY or NIGHT

(1) 2948 SCOTT STREET — $20,500
1½ blocks from Hillside Shopping Centre. Re-decorated inside and out with shag carpet in living room and 3 carpeted bedrooms. Extra room in full basement. Extremely convenient location.
(2) 415 RICHMOND AVE. — $21,500
Two bedrooms on main floor plus two more upstairs. Huge Kitchen. Carpeted living room featuring wall-length stone fireplace, full basement. Auto. oil heating.
(3) 1807 CHANDLER AVE. — $20,500
Two bedrooms, full basement, inline dining room. Fireplace, smaller-size lot. Close to Margaret Jenkins School.
For details on above 3 homes call
JOHN PINCHBACK
385-3411 479-3039

OPEN HOUSE
FRIDAY, 1:30 - 4:30 P.M.
2635 BOWKER AVE.
$33,500
OAK BAY — HALF BLOCK FROM BEAUTIFUL WILLOWS BEACH, SPACIOUS 1,580 SQ. FT. QUALITY HOME, large entrance hall, glass doors to 22'x18' bright living room with fireplace, built-in book case, separate 11'11½' dining room, oak floors, 12'x10' sunny kitchen with 13x6 sunroom off. Sep. utility room, 2 bedrooms 16½' x 11½', 13' x 10'. Drive-in garage, full basement, 44'x150' landscaped lot in lawns and shrubs, surrounded by other quality homes. Estate sale — must be sold.
BILL McCULLOCH
385-2471 479-4487
Johnston and Co. Ltd.

OPEN HOUSE
OPEN HOUSE
OPEN HOUSE
SATURDAY 1:30 - 5:00 P.M.
COLWOOD
BRAND NEW FAMILY HOMES
JUST $26,900
Located in a lovely area of Colwood, on Selton Road off Wishart, near Webb Place. 3 bedrooms, LR, DR, sundecks, carports, full basements, well-kept lawns, completely finished. Quality built by Hucker. For further information and to view these few homes whilst they last,
Call "J. B. Young"
592-9857, 598-1818 or 383-4124 Anytime
Park Pacific Investments Ltd.

OAK BAY
Gracious family home in excellent condition. Four bedrooms, fifth roughed in. Living room with fireplace, separate dining room, den with fireplace, sun room. Through hall. Full basement. Sundeck. Pleasant easy to keep garden with various shrubs and trees. Three blocks from beach, on bus line and close to all schools. $33,500. 1971 St. Ann. 592-4210.

4063 EBONY PLACE
BRAND NEW 3-BEDROOM HOUSE. BY OWNER.
592-3428

Low Down Payment
Delightful, fully-renovated two-bedroom home with view of Esquimalt harbor, Olympics, etc. Easy price of $14,500 — the best buy on the market today. For viewing please phone — D. M. MacKillop 384-0308, G. Ireland 658-5408, C. N. Montague Co. Ltd. 384-9318.

MONTREALER'S SPECIAL
MUST SELL BEFORE JUNE 30 AM. RETURNING TO MONTREAL. NOT LISTED YET. COME AND SEE IT. IT'S BEEN FULLY REDECORATED. MANY EXTRAS INCLUDED. COFFEE IS ON. CALL ANNETTE, 478-3661.

SAVE — BUY FROM OWNER
Two Prestige Homes, Cordova Bay, 125'x200' View lots. Asking $37,900 and $38,400 — open, exc. cellent financing, accept trade or mortgage. Inspection anytime. Please call 658-8056 or 386-0116.

OPEN HOUSE, SATURDAY AND Sunday, 2-5 p.m., 4059 Seanich Road at Quadra. New, 3-bedroom home, excellent area. Direct from builder. $29,850. 8¾% financing. 477-3823 evenings.

$2,000 DOWN
New home, Sidney, 3 bedrooms, rec. room. Direct from builder, 383-3021. THE VICTORIAN HOUSE OF SERENITY LTD.

3689 COULD MAKE YOU THE owner of a new 3 bedroom basement home with monthly payments as little as $182. 383-3453.

250 HOUSES FOR SALE

PEMBERTON HOLMES
1002 GOV'T 384-8126
"SINCE 1887"

OPEN HOUSE
THURS. 1:30-4:00
636 NEWPORT
A magnificent architecturally designed home close to the sea and Royal Victoria Golf Club. Main floor consists of large living and dining room, kitchen and den, 3 large bedrooms on 2nd floor. Fully developed basement. 4 bathrooms and three fireplaces. A fine home with character. Exclusive at $55,000. Your host—
JIM WEST
384-8126 or 382-1145

LAPWING PLACE
OPEN TO VIEW
THURS. 6-9
FRI. 1-4
"LOOKING FOR YOUR FIRST HOME?" I have 3 styles of homes that are just for you, realistically priced at $22,020, $23,481 and $23,795, with THREE bedrooms, fireplaces, and wall-to-wall shag rugs throughout. Some have part basements, other full basements with roughed-in fireplace in the family room, and some have an suite plumbing. But ALL are quality homes with distinctive styling. So if you have a low down payment, want to make reasonable monthly payments and want a new home, then call me for a personal showing, or else attend the open house.
384-8126 J. F. COLWELL 592-9828

OPEN HOUSE
1:30 - 4:30 SAT.
1403 ARM STREET
A beautiful 4-BR family home with over 2300 sq. ft. plus a full basement. Offered at only $25,900 — excellent value for a growing family. Call
LARRY M. BROOKS
384-8126 or 478-2918

ON A CUL-DE-SAC — THREE EXCELLENT HOMES FOR SALE
1. Tudor style — 4 bedrooms, 3 bathrooms. Family room. $39,000
2. New England Colonial — 1500 sq. ft. LARGE MASTER BEDROOM. WALK-IN CLOSET. 4 bedrooms. Family room. $40,500
3. Dutch Colonial — Massive family room off kitchen. Treed lot. Really different and NICE. $49,900
TO VIEW ANYTIME CALL
384-8126 J. F. COLWELL 592-9828

GORDON HEAD
PANORAMIC SEA VIEWS
CONTEMPORARY DESIGN
Four bedrooms (or 3 and den). 3 sets of plumbing, super kitchen and breakfast nook, 27x20 family room with bar and fireplace, full view deck, big 2-car garage, exquisite lot. $54,500.
STUART SIMPSON
384-8126 Res.: 598-4036

ESQUIMALT ATTENTION BUILDERS
2 lots — total 14,400 sq. ft. of APARTMENT ZONED LAND plus a 3-bedroom home approx. 1130 sq. ft. Real value — Priced at $29,000. For further information please call 384-8126 TED PARTRIDGE 592-3451

SOOKE SEAVIEW
Unobstructed sea view from the living room and dining room. 21,000 sq. ft. of land. VLA possibilities. 1,200 sq. ft., 2-bedroom home. Some work required about the property. Price $23,900. Don't hesitate, call TED PARTRIDGE
384-8126 or 592-3451

UNIVERSITY AREA
3 BR. SPLIT
REDUCED TO $33,500
This beautiful family home MUST BE SOLD. Meticulous inside and out. IT MUST BE SEEN to be believed. Assume to low, low interest mortgage and move right in. To view please call:
LARRY M. BROOKS
384-8126 or 478-2918

ABBEY ROAD
Three-bedroom, full basement home with cathedral ceilings throughout on the main floor. This modern home on a quiet street has a recreation room in the basement. A good lot.
$35,900
384-8126 JIM McNAUGHT 382-8943

ROOM TO GROW
$23,900
Do you have a family with say three children? This home just might be for you. A two-story Cozy! Colourful! 386-1361, DICK BATEY, 592-4607.

UPPER LANSDOWNE
4 bdrms., 2½ bathrms. Den. Rec. Rm., 2 fireplaces, 2-car garage. Top quality, many extras. Priced at $53,900. HAROLD CHURCHLEY, 384-4647 or 386-1361.

COUNTRY LIVING — MARYLAND DRIVE
Immaculate 2-year-old and waiting for you. Spotless 3-bedroom easy retirement home, located in a nice area. Easy to care for lot, sep. garage with work area. All trades, financing and offers considered. F. BEAVER-JONES, 382-5981 or 386-1361.

STARTER OR RETIREMENT
THIS IS IT. LOOK NO FURTHER CLEAN, COMPACT AND COMFORTABLE.
2-bedroom, full basement, stucco exterior, low taxes, close to golf courses, stores and transportation. A real buy at $19,900. F. BEAVER-JONES, 382-5981 or 386-1361.

OAK BAY — UPPER LANSDOWNE
Fabulous 4-bedroom, 3-bath, 1600 sq. ft., fully developed basement home located in quiet prestige area. Large kitchen with eating area, 15x15 L.R. with beautiful F.P. Rec. Room 27x12, c-w stone F.P. Quick occupancy. Priced at $55,900.
SID HASLAM,
592-0900 or 386-1361

DOUGLAS-McKENZIE AREA
3 bedroom, three kitchen. Living room with F.P. Full basement with rec. room. Try low down payment. Priced at $21,950.
HAROLD CHURCHLEY, 384-4647 or 386-1361.

EXCEPTIONALLY FINE MODERN family home, 3 bedrooms, guest room, den, 4 bathrooms, large gracious living room and entrance hall, panelled with rosewood, dining room with entrance to sundeck to sit among the trees, with panorama of the city. Wall-to-wall carpeting, spacious kitchen with eating area, sunny with view, utility area, rec. room, workshop. Located Mt. Tolmie area, set back from road with complete privacy. Replacement value $77,000. Priced reasonably at $65,000. Phone owner, 592-4203.

"DIRECT FROM BUILDER"
$150 DOWN
Buys you a home of your choice. This includes everything from drapes to landscaping. In other words a complete home. Call Paddy O'Rourke at 382-3021.
THE VICTORIAN
House of Serenity Ltd.
382-3021

821 INTERVALE near NADEN
A neat 2-bedroom bungalow, view lot. Only $16,900 good terms, immediate possession. Call 384-8126 MR. GREENE 385-0795
PEMBERTON, HOLMES LTD.

BY OWNER — 1-BEDROOM home on .45 acre in Deep Cove, near school. Has part basement, electric heat, garage and workshop, walnut and fruit trees. $13,000 cash. 656-4378.

SAXE POINT SEAFRONT, beach and view — executive 3-bedroom, all amenities. Separate in-law residence. $69,500 by owner — trades considered. 385-2725.

250 HOUSES FOR SALE

PEMBERTON HOLMES
1002 GOV'T 384-8126
"SINCE 1887"

UNIQUE DESIGN!
This beautiful home at 2295 Arbutus Road
Provides almost 3,000 SQ. FT. of artistic and well planned living space. For those who can afford the best, and require SPACE for all family activities this is the answer. Four lovely bedrooms luxuriously carpeted, 3 full bathrooms. Spacious living room, dining room, den, and recreation room, all tastefully decorated. Lovely kitchen with breakfast area and a large laundry. All this on a lovely lot with 90 ft. frontage, a huge double carport and lots of parking area. If you are looking for full value in this price range, let us make an appointment to show you this unusual home.
OFFERED AT $54,000
384-8126 MR. GREENE 385-0795

BROADMEAD at its Best
Reveals itself from the spacious windows of this lovely hillside house at
4603 CLIFFWOOD PLACE
Of unusual design, its southern exposure offers a home filled with light and sunshine as well as a panoramic view of the fine homes and wooded areas of this exclusive development. Basically 3 bedrooms, one full and 2 half bathrooms, just the home for a family of four and priced to sell at $39,000.
384-8126 MR. GREENE 385-0795

CANADA PERMANENT TRUST
"WE TRADE HOMES"
RESIDENTIAL APPRAISALS

OPEN HOUSE
2900 TUDOR AVE.
(10 MILE POINT)
SAT. 1:30 - 5:00
Executive home of charm and distinction. Excellent for the entertaining family, nestled among the tall trees on beautiful landscaped property. 1410 sq. ft., 4 bdrms., 2 bathrms. bsmt. fully developed. Priced at $54,900. SID HASLAM, 592-0900 or 386-1361.

OPEN HOUSE
SAT. 1:30 - 4:30
221 PILOT ST.
Clean retirement, 5 rm., 2-bdrm., no-step home by the sea. Priced at $17,900. WM. SANDERS in attendance 386-1361 or 477-6802.

REDUCED TO $37,900
OAK BAY READY FOR OCCUPANCY NOW
North Oak Bay location near schools and University, 3 bdrms. (en suite plumbing) developed basement with 2 extra rooms, rec. rm. and workshop. Delightful private rear garden. GRAY LAITE, 592-3524 or 386-1361.

HERE'S SOMETING COMPLETELY DIFFERENT
POST AND BEAM, UPLANDS
Heated pool, 5 bdrms. and 3 bthrms. Designed and built 12 years ago for the present owner. Excellent value in the larger home market at $89,000. GRAY LAITE, 592-3524 or 386-1361.

SHOP EARLY AND AVOID DISAPPOINTMENT
3-BEDROOMS, $15,900
Located in Langford. Larger lot. Newly renovated inside. Good buying at this price. GRAY LAITE, 592-3524, 386-1361.

6¾% MORTGAGE!!
4-year-old, 4-bdrm., 2-bthrm. home with desirable mortgage. Quick move to Ottawa forces sale. Only $32,900. Hurry for this one! 386-1361, MARY WOOD, 592-3524.

SIDNEY
Excellent retirement home of utmost quality. 3 yrs. old. 1200 sq. ft. 2 bdrms., W-W carpeting. Workshop behind carport, located in quiet area on landscaped property. Low taxes and good financing available. Priced at $21,000. Call GRAY LAITE, 592-3524 or SID HASLAM, 592-0900.

PRIME OAK BAY
UPPER LANSDOWNE!
SPECIALLY SPACIOUS MODERN REALTOR'S EXTRA BONUS!
Must be sold! Owner has bought Plymouth Rd.'s finest! 4 bdrms. plus Den, plus 3 bthrms. plus family rm. plus Rec. Rm. plus big dream Kitchen, DR. Large L.R., sundeck, vast double garage and parking! Compact easy-care lot! Realtors! Call about special bonus! 386-1361. DICK BATEY, 592-4607.

TRANSFER FORCES SALE!
SPOTLESS STARTER-RETIRE!
NEAR GOLF, BUS, SHOPS, SCHOOLS!
FULL PRICE ONLY $19,900.
Large l.p.'ed L.R. Large Kitchen, two for Br.s. All immaculate! Full basement. Neat, treed lot! Totally redecorated! 386-1361. DICK BATEY, 592-4607.

NEWLY LISTED CHARMER!
PRIVATE FLOAT WATERFRONT!
NO-STEP CHARACTER!
One of a kind! 3 bdrms. (plus Nursery). Lawned lot to swan equipped waterfront! Big workshop! Modern, convenient, close to! Travelling? Ample parking! Cozy! Colourful! 386-1361, DICK BATEY, 592-4607.

UPPER LANSDOWNE
4 bdrms., 2½ bathrms. Den. Rec. Rm., 2 fireplaces, 2-car garage. Top quality, many extras. Priced at $53,900. HAROLD CHURCHLEY, 384-4647 or 386-1361.

COUNTRY LIVING — MARYLAND DRIVE
Immaculate 2-year-old and waiting for you. Spotless 3-bedroom easy retirement home, located in a nice area. Easy to care for lot, sep. garage with work area. All trades, financing and offers considered. F. BEAVER-JONES, 382-5981 or 386-1361.

STARTER OR RETIREMENT
THIS IS IT. LOOK NO FURTHER CLEAN, COMPACT AND COMFORTABLE.
2-bedroom, full basement, stucco exterior, low taxes, close to golf courses, stores and transportation. A real buy at $19,900. F. BEAVER-JONES, 382-5981 or 386-1361.

OAK BAY — UPPER LANSDOWNE
Fabulous 4-bedroom, 3-bath, 1600 sq. ft., fully developed basement home located in quiet prestige area. Large kitchen with eating area, 15x15 L.R. with beautiful F.P. Rec. Room 27x12, c-w stone F.P. Quick occupancy. Priced at $55,900.
SID HASLAM,
592-0900 or 386-1361

DOUGLAS-McKENZIE AREA
3 bedroom, three kitchen. Living room with F.P. Full basement with rec. room. Try low down payment. Priced at $21,950.
HAROLD CHURCHLEY, 384-4647 or 386-1361.

EXCEPTIONALLY FINE MODERN family home, 5 bedrooms, guest room, den, 4 bathrooms, large gracious living room and entrance hall, panelled with rosewood, dining room with entrance to sundeck to sit among the trees, with panorama of the city. Wall-to-wall carpeting, spacious kitchen with eating area, sunny with view, utility area, rec. room, workshop. Located Mt. Tolmie area, set back from road with complete privacy. Replacement value $77,000. Priced reasonably at $65,000. Phone owner, 592-4203.

"DIRECT FROM BUILDER"
$150 DOWN
Buys you a home of your choice. This includes everything from drapes to landscaping. In other words a complete home. Call Paddy O'Rourke at 382-3021.
THE VICTORIAN
House of Serenity Ltd.
382-3021

821 INTERVALE near NADEN
A neat 2-bedroom bungalow, view lot. Only $16,900 good terms, immediate possession. Call 384-8126 MR. GREENE 385-0795
PEMBERTON, HOLMES LTD.

BY OWNER — 1-BEDROOM home on .45 acre in Deep Cove, near school. Has part basement, electric heat, garage and workshop, walnut and fruit trees. $13,000 cash. 656-4378.

SAXE POINT SEAFRONT, beach and view — executive 3-bedroom, all amenities. Separate in-law residence. $69,500 by owner — trades considered. 385-2725.

250 HOUSES FOR SALE

"Complete Real Estate Service Across Canada"
MONTRUST REAL

1057 FORT 386-2111
Sidney — 656-3924

OPEN HOUSE
FAIRFIELD—TRIPLEX
1658 EARL ST.
FRIDAY AND SATURDAY 1-4 P.M.
Exceptionally good Tudor style. Three one-bedroom suites plus bachelor suite or extra accommodation for owner in basement. Attractive owner's suite has panelled walls, open beam ceilings, old brick fireplace, etc. All suites have sundecks, full bathrooms and appliances. Large treed lot with off-street parking located in excellent rental area close to all amenities. Price $43,900 open to offers. In attendance:
ANNA CHANDLER
386-2111 or 477-1250

SIDE BY SIDE DUPLEX, JUBILEE AREA
Well built duplex on corner lot. Transportation at door. Schools, parks, shops walking distance. 2 bedrooms both sides, living room with fireplace. Full basements with room for extra room or rec. room. Drive-in garages. Live in one side and rent other. Priced at $29,500. To view call
GEORGE FLEMING
592-3303 386-2111

FAIRFIELD!
NEAR GOVERNMENT HOUSE
Attractive well built home, three bedrooms, large living room with fireplace, dining room, cabinet kitchen. Full cement basement with finished rec. room. Large beautifully landscaped lot on pleasant residential street. Close to all amenities. Asking $32,500. To view call
ANNA CHANDLER
386-2111 477-1250

FAMILY HOME PLUS REVENUE
HIGH GORGE
This fine property, built for the present owners 13 years ago, features a main floor area of 1200 square feet having a through hall, living room with fireplace, dining area, cabinet electric kitchen, 4 piece vanity bathroom and 3 good bedrooms all with good closets. The downstairs suite, (not a conversion), 892 square feet in area, contains a large living room, kitchen, 1 bedroom and 4 piece bathroom and has its own separate entrance, meter and phone. The large lot is fully landscaped. For information on the many other features of this immaculate property and appointments to view please call
L. D. JICKLING
386-2111 384-8669

CHOICE ROCK HEIGHTS
FANTASTIC ACCOMMODATION
An exceptionally good large family home in a most attractive area. Three or more bedrooms, and all rooms are spacious. Large nicely treed lot, double carport and other features too numerous to list. If you think you could be happy here. Asking $25,900 and well priced for this choice area. Call anytime
J. C. (CLIFF) GAY
386-2111 592-4633

CITY DUPLEX $27,500
4 rooms each, sep. entrances and meters, good condition, basement, oil heat, close, handy location, walk to town. Terms.
ART PEAKER
386-2111 or 477-3957

ESQUIMALT
Yes, you'll find it easy to like this sporting Tudor cottage. 2 bedrooms, w-w carpet, living room — hardwood floors, fireplace. Delightful kitchen (new cab.), auto heating — and 4-pce. bath. Ideal retirement or starter. Full price $17,900. Hurry, call:
D. BECKNER
386-2111 598-1391

"THE IDEAL FAMILY AREA"
NEW EXCLUSIVE LISTING
A 4-bedroom home away from traffic in your own private community. Enjoy this 19-foot L-shape living and dining area leading to a southern sundeck. The master bedroom is 10.4x13.7, en-suite. A foyer entrance at ground level. Lots of kitchen cupboards and eating area. Most important it is only 10 years old, has 1200' on main floor, very competitively priced at $26,800 in Mt. Doug area. To view — call ROY KAISER, 386-2111 or 656-4107. See the Victorian for my Open House, Saturday at 835 Agnes St. 4 Bedrooms priced at $28,200.

ISLAND PACIFIC REALTY LTD. 388-6231
3200 QUADRA ST.

TOWN AND COUNTRY
Newer, full basement bungalow in quiet cul-de-sac, large lot. Could be perfect for a two-bedroom in-law suite with walk out to garden in really excellent shape throughout. This could be a real bargain at the asking price of $26,750. Similar homes have sold for $29,500 to $29,900. Owners must sell. Quickly call IRENE DALZIEL 388-6231 or 384-8692.

LANGFORD $1 PER YEAR
Yes! One dollar annual taxes. Lovely two-bedroom bungalow, large living room with fireplace, good-size kitchen, utility room, automatic oil hot water heat. Large lot with trees. Asking only $16,900 with excellent terms. BEN GREIG, 388-6231 or 658-8845.

Convenience of Downtown and only $15,900. Full basement, automatic oil furnace, good plumbing, wiring and roof. Two bedrooms, lovely small garden, garage, large kitchen. Just off Pandora. Make an offer. Need listing. IRENE DALZIEL, 388-6231 or 384-8692.

Beamed ceiling and leaded glass windows also loads of character throughout. Situated in a cul-de-sac in Oak Bay. Three large bedrooms and bathroom upstairs. Large 21x14 living room with fireplace, also large dining room, good-size den with fireplace, kitchen and two-piece bath on main floor, two good bedrooms in basement. Nicely landscaped, treed lot. Asking $35,900. Good terms. IRENE DALZIEL or BEN GREIG, 388-6231 or 384-8692.

GORDON HEAD
Lovely 3-bedroom plus family home. Living room with fireplace, dining room, kitchen with eating area. Good-sized landscaped lot. All this plus more for $31,900 with 6½% 1st mtg. 388-6231 or 384-9633. FREDDY STARKE.

SWEEPING VALLEY VIEW
BRAND NEW — $23,900
Lovely large 4-bedroom family home plus den, living-dining room with feature fireplace — Floor-to-ceiling with heatilator. ¾ acre lot. For more info, phone FREDDY STARKE, 388-6231 or 384-9633.

NO-STEP ENTRANCE
To this spacious three-bedroom home. Only 12 years old, hardwood floors, living room with fireplace, separate dining room, eating area in kitchen. Help for mortgage payments — you can have $120 per month for the self-contained legal suite in the full high basement. Two-car separate garage on 60x236 lot backing on public park. At $32,900 you had better act quickly by calling:
BEN PARENT
382-8117 or 382-5219

NEWSTEAD REALTY LTD.

CADBORO BAY
By owner. Immaculate split level executive home. 3-4 bedrooms, imposing living room with dining area. Spacious well equipped kitchen. Wall-to-wall in most rooms. 2½ bathrooms, and sauna in partially finished basement. Double garage. Easily maintained garden. Many Extras. Some Sea views. Convenient for shop, schools, beaches and UVic. Well worth seeing at $45,000. 477-6727.

PRIVATE SALE, MARIGOLD
2-bedroom. No basement. Secluded, large lot with fruit trees. Extra sewered lot if desired. This home is clean and in good condition for comfortable living. Only $15,900. No agents. Phone afternoons, 384-8037. Evenings 598-4684 or 477-3035.

BRAND NEW 1000 SQUARE feet, carport, shag, stucco. $18,900. 382-8096.

250 HOUSES FOR SALE

"HOMEFINDERS"
DOUGLAS AND TRANS-CANADA
OPEN 9-9 WEEKDAYS
386-2911

$16,700
This is as low as we can go and if you have a low down payment this 3-bedroom family home is a steal.
AUDREY GRIMSHAW, 592-4357
BORGE JORGENSEN, 385-5339, 386-2911.

$16,900
ESQUIMALT
Delightful little 2 bdrm. retirement home close to shopping and sports centre. Cozy LR with FP. New furnace and wiring. Easy-to-keep fenced yard. Low, low taxes and a 7% mtge.
ADELINE NICHOL—386-2911

$16,900
DRIVE BY 962 TATTERSAL
Immaculate smaller home with basement — Excellent wiring, copper plmb. — OOM furnace — nice lot.
AINA MELDERIS, IRENE VAN, 386-2911.

$18,900
Close to Mayfair, nice 2-bdrm. home plus 1 room in bsmt. — updated wiring, copper plmb. — OOM furnace, roof, and H.W. tank only 3 years old. Excellent retirement or starter. Try your low down payment.
IRENE VAN, AINA MELDERIS, 386-2911 ANYTIME.

$19,500
Just listed this immaculate 3-bedroom, full very high basement home. New furnace, dining room, secluded back yard.
MR. AMNON COHEN, 386-1491 or 386-2911.

$21,000
BAY-FERNWOOD
Ideal family home. Possible low down payment if eligible for B.C. 2nd mtge. Newly decorated, ready to move into. Full bsmt. with 2 bdrms. and room for further development.
JULIE MANNESS, 478-5220, 386-2911.

$23,900
QUADRA
Lovely 4 bedroom, full basement home. Large dining and sitting rooms. Close to transportation, stores and schools.
ROSE CHOPE 386-2911

$24,950
BRAND NEW
In fact it's not even finished yet. So if you act fast you can choose your own colors for the W-W throughout. 3 bedrooms, full basement. Sundeck. Colwood-Metchosin area.
MAUDE DOBSON
658-5676 386-2911

$26,900
PICK UP A 7% LOAN
A lovely big home in an area that's quiet, but close to everything. Ideal for a family of all ages. Three large bdrms., separate dining rm., finished bsmt., utility rm. on main floor. Owners want a quick sale so they can get on with their new plans! To view please call.
MILT AGATE, 386-2911.

$26,900
Central Saanich. 3-Bedrm. plus one in bsmt., large sunny rec. room on 100x150 lot, only 3 years old. The perfect family home. Call:
DONNA PRETULA,
PETER PRIMGAARD
386-2911 anytime

$55,000
Imagine! Your own horse country! 5 gentle sloping cleared acres. 3-bdrm. ranch-style home. 7 stall horse barn and other buildings. On city water and well on property. In Metchosin, just minutes from Victoria. To view call:
PETER PRIMGAARD OR DONNA PRETULA, 386-2911.

WHYTE & GOWER
OAK BAY PROPERTIES LTD.
2227 OAK BAY AVE.
TEL. 592-2407

1—SEAFRONT
360 DALLAS ROAD
OPEN MON-SAT. 2 - 4:30
De luxe seaview suites from $15,500 for 1 Bedroom — 820 sq. ft. Includes frost-free fridge, dishwasher, stove and garburetor, sun drapes, wall-to-wall top quality carpet (over $2,000 worth of extras). Two and Three-bedroom suites also available. For apts. anytime call ART BEDFORD, 592-2090 or 592-2407.

2—FAIRLYN MANOR
401 LINDEN AVE.
OPEN MON - SAT. 2 - 4
Superbly finished large two-bedroom suites. On the main floor — No steps from any entry. Spacious and fully designed for ease of living — Handy to shopping and transportation. Priced at $23,900. For apts. anytime call CONNIE REYNOLDS or FLORENCE MAUGER, 592-2407.

3—MARQUEE COURT
2095 OAK BAY AVE.
OPEN MON. - SAT. 2 - 4
1 1-Bedroom
1 1- and 2-Bedroom suites — Favoured Oak Bay location — Village shopping.
—Bus at the door — Parking included.
—Priced from $13,600.
For information or private inspection call GEORGE BONES, Res. 385-5355 or 385-8462 — office-592-2407.

4—WILLOW COURT
190 GORGE RD. WEST
OPENM ON. - SAT. 2 - 4
Luxury accommodation with swirl pool, sauna and lots of storage space. Most impressively finished quality building. Fine views of Gorge Park. Prices from $22,000. For apts. anytime please call TONY FAULKNER, 592-2407 or 592-3914.

OAK BAY TOWERS
The condominium building which is famous for its lovely secluded garden. We are pleased to offer a very large 1-bedroom suite with SOUTHERN exposure, which overlooks this beautiful setting. There is a large SEPARATE dining room and a LARGER than average kitchen. Complete with PARKING SPACE. PRICE $21,200. Exclusive listing, call DON WHYTE or ALEC GOWER, 592-2407.

UPLANDS GATE APT.
2935 CADBORO BAY ROAD
$27,500
Spacious suite comprising over 1,000 sq. ft. and consisting of kitchen equipped with: stove — fridge — dishwasher — garburator — excellent dining room — living room, extra large with fireplace, 2 bedrooms, 2 bathrooms and wall-to-wall carpets. Laundry — storage — parking and a guest entertainment room — controlled entrances. A buy you can't afford to miss! Call today for appointment to view with DON WHYTE or ALEC GOWER, 592-2407.

SIDNEY
DIRECT FROM BUILDER
2 and 3 bedroom homes from $22,800 to $24,500. On Bowerbank St. (off Ardwell Ave.) and adjacent area. Look for our signs and prices in front windows. Call me anytime — Charles Morris, 384-4224 or Reeson and Finch Homes — Builders and Developers.

RARE OPPORTUNITY
Good location, spacious 3-bdrm. home. Guest size living room with hand-carved fireplace, large dens, beautiful chandeliers, beamed ceiling in master bedroom, little paint would do wonders, for more information please call:
Mrs. O. Zachary 592-2265
P. G. Jackson Ltd. 388-9102

250 HOUSES FOR SALE

JACK MEARS
OAK BAY REALTY LTD.
201 — 727 JOHNSON ST.
24-HOUR SERVICE
386-2291

OPEN HOUSE
THURS. 7:00 - 9:00
FRI. 7:00 - 9:00
SAT. 1:00 - 4:00
4440 SHOREWAY
Watch the ships go by from the comfort of your living room or bask in the sun on the private sundeck. This sea-view three-bedroom residence in modern charm is situated across the road from the water with easy beach access. Full high basement. Large rec. room and close to schools and University. Well priced at $38,950. MARKIE MUNRO IN ATTENDANCE. Call: 386-2291 for prior viewing.

GORDON HEAD — 3 YRS. OLD!
Great family home features 4 bedrooms, 2 baths, rec. room, sundeck facing south. The large living room and dining room completely and beautifully carpeted. Completely and attractively redecorated. $32,500. Makes this home the best buy in this area. Call: GORDON B. MacDONALD AT 386-2291.

"SEE INSIDE"
To look at the outside without seeing this immaculate spacious "fine old" home with its 4 bedrooms, dining room, living room with fireplace, would be a sin. Look at your future home with HARRY PALM of 386-2291 or 384-7229.

LET'S TALK $ $ $
Do you need good family accommodation plus some income? This large fine Esquimalt home has definite revenue possibilities plus room for a growing family. 4 or more bedrooms — 2 baths. Living room and Dining room plus den developed in the basement. Asking $27,750 on easy terms to the right person. Call: GORDON B. MacDONALD AND LET'S TALK CENTS. 386-2291.

"BRENTWOOD BAY"
"Ready-to-move-into." A real opportunity. Place yourself in this cozy and comfortable, no-step, 2-bedroom home. Very tastefully redecorated. On ½ of an acre. Lots of room for gardening with seclusion. Located centrally in the Brentwood Bay community, near schools and stores. AND, only a short walk down to the marina. This is the price of $22,500 you can't afford not to see this home. Call: JOHN HOLMS at 386-2291 or 652-1702.

AGELESS SPANISH CHARM
All in the grandeur and charm of Spain is reflected in this elegant Spanish Villa. White fluted columns and arched doorways opening onto the patio. The interior features parquet floors and thick luxurious carpeting. 4 bedrooms — 3 baths, rumpus room with fireplace, games room, living room with features. 2nd fireplace plus many other delightful features. 2,500 sq. ft. to relax in but priced to sell at $46,500. GORDON B. MacDONALD at 386-2291.

"BRENTWOOD"
Room for you and your family in this 800 sq. ft. 3-bedroom, no-step home. Great space for entertaining in the very large living-dining room. Avoid the morning rush with 2 bathrooms. Fine automatic oil hot water heating system. Built-in range and oven in large kitchen. Double glazing, oak floors. Large attached garage-workshop. On 1-3 of an acre. Secluded fenced patio. Most conveniently located near schools, stores, marinas. Sewer line installed. Priced at $37,800. Try your terms with the $14,809 mortgage at 6% for $100 per mo. All reasonable offers considered. Call: JOHN HOLMS AT 386-2291 OR 652-1702.

A. E. LePAGE
BOULTBEE
SWEET
LTD.
Realtor
Hillside Shopping Centre
386-1341

IN-LAW PROBLEMS?
Then here is your answer. Located in Maplewood, this 1,198 sq. ft. bungalow has a beautiful in-law suite in the basement which is fully self-contained. No problem in parking two cars or trailer, boat, etc. A fenced, easy-care lot adds to the advantages of owning this property. This is a good value at $28,500. Terms can be arranged. For viewing please call:
W. NEAL
386-1341 or 592-6452

$17,700
ESQUIMALT — 2-BR starter or retirement, cozy and clean, close to everything.
MRS. FRASER
386-1341 or 477-1411

GOODERS GOOD BUYS
2.66 acres — 3-BR home, frontage on two roads, city water — $38,500.
2 acres — new home — 3-BR, ensuite, full high basement — $33,500.
Both offer Country living, room for children and horses.
KAY GOODER
386-1341 or 479-2109

DOUGLAS REALTY LTD.
Phone 385-8784

OPEN HOUSE
TODAY
2 - 5:30 P.M.
223 Ontario St.
Investment or Handyman's Special. 3-bedroom full basement home priced at $18,500. To view anytime call Flo Baxter at 386-7195.

HANDYMAN WANTED
An oil loan and a LITTLE WORK can make you good money on this COSY DUPLEX at Cloverdale and Bethune. (Please DO NOT DISTURB TENANTS.) Priced at only $22,500 and OWNER will handle FINANCING. Call DON PLANK today for the details at 385-6784.

WALL AND REDEKOP REALTY LTD.
1820 BLANSHARD ST.
386-8321

BURNSIDE
Decorative shrubs, lawn and garden areas enhance a well-constructed 2-bedrm. no-step bungalow, close to services. Living room with fireplace, large kitchen with eating area. Separate garage and workshop.
Price $19,900, terms if desired
PHONE KELLY NEMETH
477-4641 or 386-8321

ENGINEERED HOMES
JUNE is the month to MOVE into a new ENGINEERED HOME
28 homes to choose from
14 Different Models
2, 3 and 4 bedrooms
9 Prime locations. Northridge, Sidney and Gordon Head.
ENGINEERED HOMES LIMITED
19 Cadillac Avenue
Phone 385-6211

GORDON HEAD, BY OWNER
Ideal location, near UVic, all school levels, recreation and shops. Spaciousness for a grow

250 HOUSES FOR SALE

MAYFAIR REALTY

3153 Douglas St. 386-2955
WOODWARD'S MAYFAIR CENTRE

OPEN HOUSE
SAT., 10 A.M.-5 P.M.
PARKRIDGE
(2800 Blk. Sooke Rd.)
"NEW HOMES"
"$25,400 TO $27,300"

Come in, and see these beautiful homes, all in different stages of construction, some ready for immediate occupancy. Treed lots in country setting. Homes are all 3 bedrooms, full basements and double plumbing. R. FROST or G. WALL, 386-2955.

OPEN FOR INSPECTION
SAT., 1:30-4:30
1865 VENTURA WAY

Modern split-level 4-BR home on quiet cul-de-sac off Gordon Head Rd. Prime location, handy to university, school and Racquet Club. 6¾% mortgage can be assumed at full asking price of $32,900. To preview call STAN JAMES, 592-3740 or WAYNE SCOTT, 479-6087, OFFICE, 386-2955, anytime.

OPEN HOUSE
SAT., 1-5 P.M.
101 VALIANT PLACE
6¾% FINANCING

(Bellamy to Hansen to Valiant)
A truly well built home, 6 yrs. young, 3 bedrooms, 1½ baths, rec. room with fireplace. W-W carpeting. A beautiful lot on a quiet cul-de-sac. On sewer. 1215 sq. ft. Low taxes. DO NOT FAIL TO SEE THIS ONE. Only $27,900 full price. For prior viewing please call LOU BLOOMFIELD, 386-2955 or res. 478-6475.

OPEN HOUSE
3813 SAUL ST.
HIGH QUADRA
THURS., 7-8:30 P.M.

Come see this vacant home. Two bedrooms, living room with fireplace, separate dining room. Newly painted throughout. New wall-to-wall carpeting and cushion flooring. A low down payment would suffice here. See you there! For prior viewing call 386-2955, ask for JOHN MOLYARD.

OPEN HOUSE
FRIDAY, 7-9 P.M.
SAT., 1:30-4 P.M.
NO. 4—3281 LINWOOD

A de luxe townhouse development. 1200 sq. ft. of finished living area, 3 bedrooms, 2 bathrooms, shag carpeting, floor-to-ceiling fireplace, OOM heating, 2 parking spaces, landscaped, fenced. Offers, trades, asking $21,300. FRANK BOUSFIELD, 386-2955 or res. 479-1000.

"LOCHSIDE DRIVE SEAVIEW"

Privacy on a ½ acre, with a 3-bedroom full basement home. All modern features in this 5-year-old home. Asking $33,900, with existing 1st mortgage of $16,000 at 7% interest. Terms flexible. R. FROST, 386-2955 or res. 383-4047.

TRADES
BIG FOR SMALL
LARGE FAMILY

Or in-law suite could be the best way to use this beautiful 3-bedroom, 1-yr.-old home. Basement nearly finished with 2-pce. bath. 1½ baths up. Large sundeck. Professionally landscaped and fenced. All this for only $32,900 — terms. Act quickly on this. FRED BERGMAN, 386-2955 or res. 598-4418.

ESQUIMALT

Quality home in one of Esquimalt's desirable areas. Nice views from large L.R., separate dining rm., large family kitchen, 2 bedrms., and 4-pce. bath on main flr. Professionally finished basement of 2 more bedrms., lge. rec. rm., and 2-pce. bath. Basement would make nice revenue suite or in-law accommodation. Well priced at $32,500. To view call STAN JAMES, 592-3740 or WAYNE SCOTT, 479-6087. Mayfair Realty, 386-2955.

TRY THESE FOR SIZE

1—Large older home in F.F. needs T.L.C. — $31,500.
2—3-B.R., F.H.C., bsmt., 8 yrs old, Northridge, $29,500.
3—Close in and a real 2-B.R. beauty, $26,900.
4—Colwood area, 2-yr.-old Hucker home. Any one can assume existing 1st mtge. and the B.C. 2nd whether or not eligible — $25,000.
5—North Saanich, near airport, immaculate 2-B.R., bsmt. home — $23,500.
6—Simpsons-Sears, 2-B.R. plus 3rd or rec. room, no bsmt., no steps — $20,900.
7—Town and Country no step, 2-B.R. home with terrific views — $19,900.

LEIGHTON NOBLE, 386-2955 or res. 658-8968.

EIGHT ROOMS WITH FIVE BEDROOMS AND MINIMUM UPKEEP LOT

Built 1968. 3 bedrooms main floor with L.R., D.R., bath and kitchen. 2 bedrooms, huge family room, a shower-washroom and workshop in basement. Double carport, sundeck over and promenade rear balcony commanding nice views. Quiet cul-de-sac. Priced to sell quickly at $26,900. Trades considered promptly. JOHN RUSSELL, 386-2955 or res. 592-3248.

NEW SPLIT LEVEL TREED LOT

Beautiful 3-bedroom home with en suite bath off master bedroom, separate dining room, large family kitchen with custom-built kitchen cabinets. Teak vanity in bathroom. Living room has raised hearth fireplace with feature wall as background. Luxurious shag carpet. All this for $26,700 with 9% mortgaging. Try your down payment or trade. Call GEORGE WALL, 386-2955 or res. 478-5661.

DRIVE BY
3020 JACKSON ST.

Modern 2-bedroom stucco bungalow in excellent condition. Full basement. Quiet, close-in location. Do not disturb owners, details by calling FRANK BOUSFIELD, 386-2955 or res. 479-1000.

"WORKSHOPPER'S DELIGHT"

3-bedroom basement home, large separate dining room. All modern services. Separate 28 ft. workshop suitable for many uses. Could be C.M.H.C. Asking $22,900, offers and trades considered. R. FROST, 386-2955 or res. 383-4047.

THE CANDYMAN CAN

AND YOU CAN TOO!! Love this cute older home — only $17,950 and the inside has been completely renovated — 2 bedrooms — bright, large kitchen — living room with F.P., dining room, full basement — close to Woolco-Woodward's — very low down payment. Phone J. J. WILLIAMS, 386-2955 or res. 479-1143.

"TRY $2,000 DOWN"

Charming 2-bedroom, no-step home on a 100x100 ft. lot in Langford. Close to all services. Full price $16,500. R. FROST, 386-2955 or res. 383-4047.

HANDYMAN SPECIAL
$13,900
JAMES BAY
APARTMENT ZONED

DOWNSTAIRS
Living Room
Dining Room
Kitchen and Pantry
Bathroom
UPSTAIRS
2 Bedrooms
2nd Bathroom
$13,900
Separate Garage
S. G. "Buster" EALES
386-2955 or res. 385-3078

10 NEW HOMES UNDER CONSTRUCTION
$29,900-$32,900

Main Features Include — Landscaping, 3 bedrooms, 1½ baths, and w.-to-w. carpets. Buy now and pick you own carpet and colour scheme.

LOCATION

1. Gordon Head on Longacre
2. Hartwood Place off Larchwood
3. Kingsley Street

652-1526, 652-2578, Seaboard Construction.

250 HOUSES FOR SALE

—A—
—B— —C—
FORT at BROAD
384-9335
A. Bernard & Co. Ltd.

2 OR 3 BEDROOMS
(HAULTAIN - FERNWOOD)

Older style 1200 sq. ft. bungalow in nice condition and close to schools and transportation. Main floor consists of spacious living and dining rooms in line, electric kitchen with dining area and large sunporch off. 2 large bedrooms and 4 pce. bathroom. Full basement has extra bedroom and space for extra development if required. Nice park like garden at rear and priced for quick sale at

$21,800

Mr. Belcher 384-9335, 382-2848 res.

COLWOOD
(POSSIBLE V.L.A.)

Well-cared-for family home on approximately ½ acre, near schools, transportation and shops. Large living room with fireplace—dining room—electric cabinet kitchen—3 good sized bedrooms, and 4-piece bath. Oil hot water heat—separate garage. Nicely landscaped lot offers lots of privacy.

$24,500

Wil Wilson
384-9335, 477-4328 res.

GORGE VALE
3 BEDROOMS

Compact stucco bungalow close to schools, transportation, park and GORGE VALE GOLF CLUB. Attractive 18x13 living rm. with fireplace, spacious and bright electric kitchen with large dining area and 2 bedrooms on main floor. Extra bedroom, nice rec. rm. and space for extra bathroom in full basement. Must be seen inside and priced for quick sale at

$20,900

Mr. Belcher 384-9335, 382-2848 res.

BRAND NEW

Modern design no-step bungalow. Wall-to-wall carpet in large living room and dining room. Bright airy kitchen designed for the modern housewife. Two bedrooms — 4-piece bathroom; utility room all on the one floor. Carport and full landscaped. Close to everything. City taxes. Asking

$25,000

Ron McConnan 384-9335, 383-8526 res.

NO-STEP
RETIREMENT HOME

This older home is in the city close to Esquimalt. Lovely small garden full of roses and flowers. The house has a large living room, eating area in the kitchen, two bedrooms all in excellent condition. Close to shops and transportation. Priced to sell at

$14,900

Ron McConnan 384-9335, 383-8526 res.

EST. 1933
B
O
O
BOORMAN
M
A
N
INVESTMENT CO. LTD.

OPEN FRIDAY
7 to 8:30 P.M.
1655 HAMPSHIRE

We invite offers in this spacious 3-bdrm. Oak Bay home. Location plus, close to schools and shopping. Beautiful treed lot. Exclusive.

JACK FETHERSTON
386-7521 477-9427

OPEN SATURDAY
2:00 to 4:00 P.M.
1497 DERBY

Must sell this spacious 2½-year-old, 3-bedroom home. Panoramic view, great location, close to schools, shopping and golf course yet offering privacy on the high view lot. Fully developed basement with many possibilities. All offers seriously considered.
For prior viewing.
386-7521 DEAN ELLIOTT 383-7339

CHOICE OF TWO
BOTH ARE NEW!

Delightful, quality three-bedroom, en suite homes among other new homes and sewered. Ask me for details of the many wanted features.

Priced at $28,900
THESE ARE NICE
PHIL SIMPSON, 386-7521

GORDON HEAD
$27,900

Situated on a well landscaped lot on choice, quiet street near an elementary school. This well maintained home offers — three bedrooms — thru entrance hall — in-line living room and dining room — eating area in kitchen — full basement ready for development, and the 6¾ per cent mortgage may be assumed. IAN BOORMAN 386-7521 anytime.

GLANFORD—QUIET
$23,900

2-bdrm., full basement stucco home. Living room with fireplace, dining area with adjoining sundeck. Cab. elect. kitchen and 4-pce. bath. Extra bdrm. could be developed in bsmt. 70x120 lot with good back yard.

AUDREY CROTHERS
386-7521 385-4645

OAK BAY BORDER

This 6-year-old home is situated on a crescent off Foul Bay Rd. It has in-line living and dining room with W-W over oak. Semwood cabinet kitchen leading to secluded sundeck. 2 bedrooms up, 2 down, lovely den, cathedral entrance and nicely treed lot. The condition is excellent and the price is right at $30,500. Call CHARLIE HOPE to view at 386-7521 or 598-3029.

1111 Government St.

TOWN & COUNTRY REALTY
3617 Douglas Street
382-7276

OPEN HOUSE
SAT., JUNE 24
2-5 P.M.
2263 MUSGRAVE ST.

Oak Bay-Willows — 3 bedrooms, 2 bathrooms, family modern kitchen, dining room and rumpus room
and
YEAR ROUND
SWIMMING POOL
$38,500
call: ALLAN KLENMAN for all information, 592-9771.

FAIRFIELD

5-BEDROOM family home situated within 100 yds. of Dallas Rd., and close to Beacon Hill Park. This is an excellent home for a large family and is in beautiful condition. Well worth the asking price of $31,000. For full information and to view, call H. RALPH 382-7276 anytime.

OPEN HOUSE
OPEN HOUSE
598 CEDARCREST
Sat. 1:30-4:30

Three bedroom, attractive split level, priced below replacement value. Has two sundecks for your summer pleasure. Owner very anxious, so do not hesitate. Obey your impulse and come by Saturday or phone today for prior viewing. Asking only $28,500.

RAY MORRISON
IN ATTENDANCE

All realtors, with or without clients welcome.
CITY BROKERAGE LTD.
386-3547 anytime

SIDNEY. OLDER 3-BEDROOM home, on double lot. Living room with fireplace, close to all amenities. Agreement of sale at 7%. Full price $15,500. 656-4735.

GORDON HEAD, 3 BEDROOMS, ground level family room, den, 1½ baths, 7¾% mortgage, second if needed. No agents. 477-5803.

250 HOUSES FOR SALE

D. F. Hanley Agencies Ltd.
Shakespeare St. Office
3021 Shakespeare St.
386-4294

OPEN HOUSE
SAT. 1:30 to 4:30
1712 SPRUCEWOOD

Close to the University, schools and shopping, on a quiet Cul-de-sac. 3 bedrooms on the main floor, plus 3 in the basement. The vendors are moving up island, so took the house over and make an offer. Will look forward to seeing you. $29,900.

LEW SUTTON, 388-4294

—D.F.H.—

F-O-R-E-E-E
OPEN HOUSE, SAT. 1-4
1291 DERBY ST.

4 minutes is all it takes till you're on Cedar Hill Golf Course. Run home after 9 holes and have lunch! Your wife will love preparing a meal in this bright and spacious kitchen with a dishwasher to help her clean up. 4 bedrooms and new wall to wall. Full basement, too. $26,900. For a preview showing call

JERRY LEE ALLEN
388-4294 652-2955

—D.F.H.—

LANGFORD LAKE WATERFRONT

Do you want a pad for entertaining? Come through this home and be "turned on" by the W-W, wrought iron railing, built-in vacuum system, intercom and radio. L.R. 21x14, 3 bedrooms, master is 12x15 with 4-pce. en-suite. Wrap around patio with a view which can't be replaced summer or winter. Can't give drive-bys, you must see inside. Phone for viewing at $36,900.

LORNE D. BARR
477-3289 388-4294

—D.F.H.—

JOHNSTON and CO. LTD.
Realtors — Appraisers
1306 Broad — 385-2471

OAK BAY-WILLOWS
OPEN HOUSE
2635 BOWKER AVENUE
WED. 2-4:30

See this excellent retirement home in this lovely area near the beach. Two good size bedrooms, large living room, fireplace, large sep dining room, full basement, level lot. Asking $34,950. MR. BAXTER, 385-2471.

MODERN DUPLEX
SIDE BY SIDE

Two bedrooms, living room, dining room, oak floors, electric kitchen and utility room. High half basements, OOM furnaces both sides. Excellent rental area. Large lot — near Town and Country Plaza. $26,900. Mrs. Webb, 385-2471 or 477-3095.

SNOW WHITE BUNGALOW
HIGH CEDAR HILL
$22,700

New on market, immaculate inside and out, bright living room with fireplace, large sunny kitchen with separate eating nook, two bedrooms on main, 4-pce. bath. Full basement with rumpus room and small third bedroom. Separate garage, large greenhouse, patio and secluded backyard. Close to bus, school, shops. Excellent value. Call now.

Bill McCulloch
385-2471 479-1487

NEW LISTING
ATHLONE WOODS
$39,500

Unique, picturesque property with trees, view and secluded garden. The 4 bdrm, 1½ bthroom home was designed for the site and nestles into the trees. Patios and sundeck provide ideal outdoor living with complete privacy. Large Liv. Rm. and Din. Rm. are in broadloom. The efficiently planned kitchen has a breakfast area. Downstairs is a professionally finished family room and space for development of a bathroom and extra bedroom or den. The financing is good too (6¼%). To view please call MR. BAXTER 385-2471.

—N P
O R
R I
Y & C
B E
ASSOCIATES LTD.
1314 Quadra St. 385-2458

OAK BAY BORDER
MEET MR. BIG

Big towering shade trees line the 88 feet lot frontage of this large estate. Presently a legal duplex with good revenue potential — or would readily lend itself to conversion to 10-room, 2-bathroom residence. Living rm. 15'x26', some minor work needed, but basically excellent, sound property with all the basic things renewed. A good buy at $31,500. Don Bacon, 385-2458.

OPEN FOR INSPECTION
9 A.M. to 5 P.M. (except Sunday)
NHA 8¼% 1st Mortgage $25,250 available
1512 WINCHESTER
(Cedar Hill Rd. to Parkside, follow Parkside to Winchester)

This 1192 sq. ft. 3-bedroom home features a living room with raised fireplace. Good sized dining rm., kitchen with nook area -Teak cabinets, hood and fan. Large master bedroom with twin closets and en suite plumbing, plus two more larger than usual bedrooms, wall-to-wall carpet throughout. Roughed-in rumpus rm with fireplace. Carport. This home features an attractive exterior of shake siding and stucco with a very private entrance. Full price $30,500. BYRON PRICE 385-2458.

PORTAGE INLET
WATERFRONT

A home you would be proud to own. Two levels of post and beam construction facing 100 feet of sheltered and secluded waterfront. Top level has large living room with fireplace, dining room, two good size bedrooms, attractive kitchen with garburator, 3-pce. bath, utility room. Lower level has very large L-shaped rec room with fireplace. Could be third bedroom plus rec. room — or 4 bedroom home. Good workshop area. Before you buy, see this. $41,000. Don Bacon, 385-2458.

S. S. C.

SWINERTON, STEWART
CLARK, LTD
1318 Blanshard Street

ROCKLAND
GOV'T HOUSE AREA
SOMETHING DIFFERENT.

A most charming and beautifully appointed residence with many added features. Has open stairway off vaulted ceiling receiving hall, cosy family or breakfast room with fireplace adjoining a really smart and completely equipped electric kitchen. Large rooms, separate dining room with patio access to secluded garden, 3 bedrooms, 2-car attached garage. Realistically priced at $45,000. Please call Mr. Custance, 385-2481.

ARE YOU FED UP WITH LOOKING at houses? Owner has VLA home, Central Saanich, at $35,000. Phone 652-1587 mornings.

250 HOUSES FOR SALE

WWW WWW
WWW WW WWW
WWW WW WWW
WWW WWW
WHITTOME'S
W W W W W W W W W W
"DOWNTOWN BRANCH"
706 FORT ST. 388-4271
W W W W W W W W W W

OPEN HOUSE
THURSDAY
7:00 to 9:00 P.M.
BRIDGEPORT DRIVE
OFF TATTERSAL
BRAND NEW
$33,900 to $36,695

Well constructed homes in choice area. All homes have large living rooms, separate dining rooms, three bedrooms, 1½ baths and bright cheerful kitchen. Plus full basement with roughed-in fireplace and bathroom. Large CMHC Mtge. available at 8¾%. Call:
388-4271 RICK KINNIS 477-9394

OPEN HOUSE
THURSDAY, 7-9 p.m.
5024 WESLEY ROAD

Level half-acre lot in high Cordova Bay and spacious 3-BR, 1½-bathroom home with interesting plan. Full high basement, large rec. room with F.P. Immaculate condition. Asking $40,500. Wilfred Davis, 388-4271 or 658-5276.

IF YOU ARE A LOVER OF AIRCRAFT AND WATERCRAFT, THIS LOCATION IS FOR YOU. A 3-BEDROOM HOME WITH FIREPLACE IN L-SHAPED LIVING ROOM AND DINING ROOM. BUILT-IN OVEN AND RANGE ADD TO THE KITCHEN. A FULL BASEMENT HAS BEEN ROUGHED IN FOR A BEDROOM AND REC. ROOM. INTERESTED AT $24,500? CALL:

JACK SWANSTON
592-6338 388-4271

HANDYMAN SPECIAL

Situated on a high view lot in Saanich this 3 bedroom home has the costlier items such as wiring, plumbing, heating already installed. Some work left for the carpenter. Great potential to increase the value as the full price is only $13,900!

JOHN BUNYAN
Bus. 388-4271 Res. 477-4513

EXCELLENT STARTER
OR RETIREMENT
CLOSE TO JUBILEE
HOSPITAL
PRICE NOW AT $17,800

Lovely two bedroom home with full basement. Large separate dining room with built in china cabinets and cosy living room with fireplace. Downstairs there is a 3rd bedroom, utility room wired for washer and dryer and workshop. Excellent value, can be bought for cash or small down payment, view today.
477-9394 RICK KINNIS 388-4271

2,500' LIVING SPACE
LARGE TREED LOT
IDEAL FOR SMALL CONTRACTOR
METCHOSIN-COLWOOD

This home has just been beautifully renovated. All rooms are large — really. The main floor is 1500 sq. ft. and has 2 bedrooms! Basement has family room with 2nd fireplace, second full bathroom, game room that could be made into 2 extra bedrooms. Living room has w-w carpet with nice end wall fireplace. Combination kitchen-dining room is bright with all new cupboards. A good buy at $28,900. Easy financing. F. WILLS, 388-4271.

J. H. Whittome and Co. Ltd.

OAK BAY—
OUTSTANDING

A LARGE OLDER HOME WITH CHARACTER AND DISTINCTION. LIVING ROOM, DINING ROOM AND DEN ARE PANELLED AND HAVE BEAMED CEILINGS. MODERN KITCHEN WITH FAMILY ROOM ADJACENT. LARGE MASTER BEDROOM WITH 4-PCE. EN SUITE ON MAIN FLOOR. THREE BEDROOMS UP WITH GLASSED-IN PORCHES. ALMOST A ½ ACRE OF BEAUTIFUL GROUNDS AND SECLUSION. CLOSE TO OCEAN AND PARK. ASKING $52,500.

TED RADWAY
388-4271 477-6176

GORDON HEAD
ONE-ACRE PLUS

A 2-bedrm. older home with L.R., D.R., big kitchen. Full basement, oil heat. Priced right at $24,000. For appointment to view dial: G. MARSHALL, 388-4271, 383-2173.

WEEKEND SPECIAL
OAKLANDS, $18,500

Don't miss seeing this immaculate 2-bedroom, stucco bungalow with basement. Ideal location close to everything. Nice lot with fenced backyard. We can arrange good terms on this so see it now by phoning

"ARMY" ARMSTRONG
388-4271 Res. 479-2855

HAPPY HOMES

1. Retirement special on quiet street. 3 Bedrms, dining and living room with fireplace, lovely garden. $21,200.

2. Trades Invited — Fresh country air. 10 minutes from town. Wide open spaces. Sit on the 40 ft. balcony and look over green fields. 3-Bedrm, 3 bathrms, den plus rec. room plus workshop and carport. 1 year old. Owner transferred, immediate possession.

3. Commercial property. Elegant home of 3,000 sq. ft. has been loved and looked after on this property which is now zoned commercial. 4 bedrms, 3 bathrms. For complete privacy — if fence added, one of the loveliest settings available. $69,900. 1.6 acres.

LORRAINE ZIEGLER
388-4271 592-1768

J. H. Whittome and Co. Ltd.

X X X X X X X X X X X X
W. J. LINDSAY LTD.
Royal Oak Centre
479-7111 658-5040

HAMPTON PARK
$19,900

THIS HOME BECKONS TO THE YOUNG FAMILY STARTING OUT. WHY PAY RENT? Three bedrooms on main floor, plus one in full basement. Plumbed for washer and dryer. Family size kitchen, nice lot with numerous fruit trees. THIS HOUSE IS NICELY PLASTERED THROUGHOUT WITH STUCCO EXTERIOR. MODERN KITCHEN AND ONLY THE BATHROOM LEFT TO MODERNIZE. TRY CMHC FINANCING WITH LOW DOWN PAYMENT.

TOM DUNCAN 477-2462

BY OWNER, SMALL HOUSE, ideal starter or retirement, 1½ bedrooms, living room with fireplace, part basement, oak treed view lot on quiet street. Close to bus, schools, store. $16,500. 477-1300.

HANDYMANS' SPECIAL IN THE Richmond area of the city. 3 room cottage. Nice district, close to school, buses, etc. Asking 11,500 — try your offer. Harold Groos, Lansdowne Properties, 592-7111.

SACRIFICE. MUST SELL SPACIOUS 3-bedroom home on ½ acre in North Saanich. Immediate possession. Offers. 656-4748.

250 HOUSES FOR SALE

D. F. Hanley Agencies Ltd.
3293 Douglas St.
Douglas St., Office
385-7761
(24 hrs.)

OPEN HOUSE
1604 MICHELLE PL.
1 SOUTH ASH RD. OFF MAJESTIC
THURS., 6:30-8:30 P.M.

IMMEDIATE POSSESSION TO THIS 3 (POSSIBLY 4) BEDROOM, GORDON HEAD, FAMILY HOME. FULL HIGH BASEMENT READY FOR DEVELOPMENT. ROUGHED-IN RUMPUS AND BATH DOWN. HUGE LOT. SEA GLIMPSES.
FULL PRICE $29,950
DOUG BAVINGTON
598-3929

—D.F.H.—

PLUSH CARPETING
$24,900
PARENTS' DELIGHT

FRIENDS: I have just obtained another new listing for you in the Town and Country area. This 12 yr. old family home boasts 3 large bedrooms on the main floor and a fourth in the high basement. Eye-catchers are the easy-care kitchen with greater than normal cupboard space and a family eating area. Have you been concerned about busy, congested streets and no recreation area for your children? You can now put your mind at rest for, within a four-block radius of this quality home, you will find schools, a ball park, playgrounds, a shopping centre and churches. For "Golden Rule" realtor service on this outstanding and easy to buy home, call BARRY KIRBY at D. F. Hanley Agencies Ltd. 385-7761 24 HOURS.

—D.F.H.—

QUIET STREET
CLOSE TO SCHOOL

This immaculate, 9-year-old home is ideal for your family. It offers a lovely living room with fireplace and W-W carpet, also dining room and kitchen with eating area. The 3 bedrooms are adjacent to the 4-pce. bath. Add to this a full basement with drive-in garage, area for rec room and-or extra bedroom. Plus easy-care, 65'x140' lot with new fruit trees in backyard. Asking $28,500. Call now, don't be sorry. 385-7761, SCOTT KENDREW 385-6262 (res).

—D.F.H.—

THIS IS COOL, MAN.

Lots of lovely shade trees really make this home look and feel cooler. There are 3 bedrooms and 2 baths, a separate dining room and a very large living room. The full basement has rec room, workshop, etc. This is a big, comfortable, family home — reasonably priced at $29,000 — located in the desirable Fairfield area. To view, call: JOHN WATERMAN at 478-2255 or 385-7761.

—D.F.H.—

WWW WWW
WWW WWW
WWW WW WWW
WWW WW WWW
WWW WWW
WHITTOME'S
W W W W W W W W W W
"ROYAL OAK BRANCH"
4520 West Saanich Rd., 479-1667
W W W W W W W W W W

OPEN HOUSE
THURS., FRI., 7-9
SAT. 1-4 P.M.
4043 BRAEFOOT
BEAUTIFUL, RARE

It is so rare to find a property like this — only minutes from town — yet consisting of over 2 ACRES of the most gorgeous grounds you can imagine. FRUIT TREES galore — SHRUBS — lovely 3 bdrm, 2 bath home overlooking surrounding area — HOT WATER HEAT — heavy duty wiring — good roof — basement — semi finished rec room has lots of daylight. TRULY A MUST SEE — TRULY A MUST BUY — Priced at $43,900.

LILLIAN HENDY 479-1667
386-1234 BRIAN J. BROWN 479-1667

OPEN HOUSE
859 CRAIGFLOWER RD.
SAT. 1:30-4 P.M.

4 rooms plus basement suite self-contained. Here is a nice clean small home just renovated. L.R. has fireplace, w-w carpeting, eat-in kitchen and utility room, fenced yard and cement driveway. Owner transferred and must sell. Asking $18,900. Try your offers.

TED CHARTRES in attendance
479-1667

GRACIOUS CHARM

Featuring every comfort and need for the discriminating buyer. Quality and excitingly different design throughout the entire home. 1700 sq. ft. on main. Beautiful large octagonal living room; spacious din. room with sliding doors to carpeted sundeck; well designed step-saving kitchen with garburator and built-in dishwasher; large eating area; three good sized bedrms on main (master bedrm has en-suite plus sliding doors onto carpeted private sundeck). Ground level features welcoming family room with fireplace — fourth bedrm — extra bath with sauna — hobby room or workshop. Hot water heating — built-in vacuum system and intercom. Situated on a large beautifully treed and landscaped lot in Gordon Head. Priced at $59,500.

LILLIAN HENDY 479-1667

J. H. Whittome & Co. Ltd.

BBBBB CCCC LL
BBBBBB CCCCCC LL
BB BB CC CC LL
BB BB CC LL
BBBBB CC LL
BB BB CC LL
BB BB CC CC LL
BBBBBB CCCCCC LLLLLL
BBBBB CCCC LLLLLL

B.C. LAND and INSURANCE
Serving B.C. Since 1863
922 Government St. 388-5555

CITY

Near Bamfield Park. 4-room older bungalow consisting of a living room, large cabinet kitchen, 2 bedrooms, one very large, sun room and 3-piece bathroom. Full cement basement, oil heating. Try C.M.H.C. Exclusive.
Price $17,900
Call Mr. Hope or Mr. Carpenter 386-5555 anytime.

EBOR TERRACE

A beautiful 3-bedroom no-step rancher.
—Qualifies VLA, about ½ acre
—1900 sq. ft. on one floor
—H.W. heat, stone fireplace
—Double garage and heated workshop
—Outside fireplace on patio
—1½ bathrooms, utility and rec. room
We could write many more phrases, but instead phone us now for all the other details and features. Ready to view anytime and well priced at $38,900.
Call WALLY HELLIESEN
388-5555, GEO. PARSONS

GORDON HEAD

I'll be proud to show you this charming 3-bedroom home completely and most tastefully refurbished. It's not an oldy, just that the vendor enjoys graciousness and elegance, but his plans have been changed and says sell, it's 3-bedroom, double C.P., step-saver kitchen with eating nook and dining room. Rec. room, games rm. and bathrm. down. All situated on a large landscaped seaview property.
Price $35,500
Call anytime to view, WALLY HELLIESEN, 388-5555.

BY OWNER, QUIET CUL-DE-sac, 3 bedrooms, 2 fireplaces, 2 bathrooms. Large rec. room, sundeck, wall-to-wall carpet. Only one block from Simpsons-Sears. $27,900. 477-3084.

73 SIMS AVE., $15,900. LOVELY professionally redecorated 2-bedroom home with separate garage. Immediate possession. Terms. 384-9633.

250 HOUSES FOR SALE

NATIONAL
TRUST CO. LTD.

2 LOCATIONS TO SERVE YOU

HILLSIDE SHOPPING CENTRE

METCHOSIN
$26,900

Close to school and shopping. Quiet street. Excellent family home. Carpeted living and dining room. Raised hearth fireplace in living room. Large family-sized kitchen. Three bedrooms on main floor. Rumpus room down and possible bedroom. Two bathrooms. Approx. 5 years old. Sundeck ideal for barbecues and summer lounging. Lot 85x120. Low taxes. Easy to care.
CALL SYL SHUMKA
386-2961 ANYTIME

3 FINE HOMES
TO DRIVE-BY
THIS EVENING

4184 Quadra St.

1692 sq. ft. Living room 19x13. Dining room is in line, size 13.6x13.4. If you like an extra large master bedroom, this one is 19.6x14.6. Lots of room throughout the rest of this quality built home.
Price at $38,450

1643 Pembroke

Another large 2 bedroom home, not 20 years old with a 17.6x14 living room. A kitchen-dining room that is 22 feet long. Full high basement. Close to Jubilee Hospital. Easy access to all areas, off Shelbourne St. A GOOD C.M.H.C. HOME, $1100 DOWN.
Full Price $21,750

2544 Prior

Good starter home or retirement. Taxes are low so is the down payment. 2 bedrooms, full basement, nice and clean and in good condition, automatic oil heat.
Full Price $16,450

For more information on any of the above homes, please call Cliff Bennett anytime.
(N.B. Please do not disturb the owners)

DOWNTOWN
1280 DOUGLAS

VIEW ROYAL

See this 1540 sq. ft. home, eight years old, owner built, with fully developed ground level basement. FOUR BEDROOMS, THREE BATHROOMS, living room with cathedral ceiling, natural rock fireplace, 360 view of harbour and hills. Numerous other extras. A 24'x32' separate workshop wired for 220 power. Ideal for home business. Price $39,500, with $16,000 down. Owner will carry balance at 8¼%, $240 per month, principal and interest. To view, call:

DES DESJARDINS 385-8925
HARRY COOK 598-3761
OFFICE: 388-5451 (24 hrs.)

OAK BAY

Quality-built home on a quiet and secluded cul-de-sac. Two bedrooms and den, living room with fireplace and feature wall, separate dining room, hardwood floors throughout. Kitchen with built-in range and oven. Eating area. Fully developed basement. Separate carport with storage area. Price: $49,900. Exclusive with

HARRY COOK 598-3761
DES DESJARDINS 385-8925
OFFICE: 388-5451 (24 hrs.)

JUBILEE SPECIAL

Charming two-bedroom home in immaculate condition. Large living room with fireplace, dining area. Full basement, two-car carport. Price: $27,500. To view call:

DES DESJARDINS 385-8925
HARRY COOK 598-3761
OFFICE: 388-5451

BBBBBBBBBBBBBBBBBBBBBBBB
BROWN
BROS. ON
BLANSHARD
385-8771 ANYTIME

1318 RICHARDSON ST.
OLYMPIC VIEWS

Immaculate quality home, close to Government House on beautifully landscaped lot. Spacious in-line living and dining room with feature fireplace wall. Wall-to-wall carpet, through hall plan, bright cab. elec. kitchen. Breakfast area — 4-pce. bath, 3 good bedrooms. Full basement — oil hot water heat — Drive-in garage. Prime residential area. Offered at $32,900. View by appointment only. CEC PEARCE 385-8771 (anytime).

BUTLER'S BEST BUYS

151 MICHIGAN
$17,000

A neat no-step, 2-bedroom Bungalow with all-electric amenities. Corner lot. Good rental and holding property.

2033 FERNWOOD
$17,800

A very well-preserved, older bungalow with 3 bdrms. and one extra in full basement. A larger home for the growing family or with in-laws. Try $5,000 down. For appointments to view, call exclusive agent FRANK BUTLER
385-8771 (anytime)

REDUCED $3,000
EXECUTIVE FAMILY HOME
PLUS DE LUXE IN-LAW SUITE
SIDNEY

Take advantage of owner's sacrifice to enjoy this 2 yr. old home offering more than 2500 sq. ft. of living accommodation only ½ blk. from beach, 3 bedrooms, separate DR, spacious kitchen with built-ins, family room, 2 fireplaces, 2½ baths, 2 sundecks, intercom and a lovely self-contained 1-bdrm. in-law suite on ground level. This can't last long at $35,900. For an appointment to view call MRS. JANE LILLEY 385-8771 or 479-5406.

DONCASTER-CEDAR HILL
3236 DONCASTER DRIVE

Attractive white shake home among oaks — large living room —fireplace — oak floors — dining room. Main floor has 3 bedroom plus family room plus lovely rec room — 3 bedrooms up — part basement — oil H.W. heat. Lovely garden with patio. Priced to sell at $21,000. Exclusive with Cec Pearce 385-8771 (anytime).

UNIVERSITY AREA, AN OUTstanding home, 5 bedrooms, 3 bathrooms, 3 fireplaces. Full high basement, large living room, dining room, family room with eating area, office or den. Very modern kitchen, 2 ovens built-in, dishwasher built-in, garburator, many, many cabinets. Separate laundry room. Well landscaped, easy to keep lot on a quiet Cul-de-sac, by owner. $49,900. Good financing now and very easy to re-finance. Will consider smaller home in trade. 477-6504.

1083 JOAN CRESCENT

OPEN 10 A.M.-10 P.M.
Conveniently located 3-bedroom home in lovely area of Craigdarroch Castle. 1,450 sq. ft., spacious, fireplaced living room in linewith dining room, through hall plan, master bedroom en suite, large family kitchen. Extra bedroom and bathroom in full basement.
Existing mortgage 8¼%, $38,900
OWNER A. N. TAYLOR 388-7949

250 HOUSES FOR SALE

3 VICTORIA OFFICES
BBBBBBBB BBBBBBBB
BB BB BB BB
BBBBBBBB BB BBBB
BBBBBBBB BB BBBB
BB BBBB BBBBBBBB
BB BBBB BBBBBBBB
BB BBBB BB BBBB
BBBBBBBB BB BBBB
BBBBBBBB BB BBBB
BB BBBB BBBBBBBB
BB BBBB BBBBBBBB
BB BBBB
BBBBBBBB WE TRADE
BBBBBBBB HOMES

BLOCK BROS. REALTORS

OPEN 9-9 AND
ALL DAY SATURDAY

SHELBOURNE
3636 SHELBOURNE
477-1841

3320 UPPER TERRACE
OPEN HOUSE TODAY 2-5

This authentic Mediterranean style home is perfect in every detail. The spacious living room has a vaulted open beam ceiling, formal dining room, family room, bright kitchen, four bedrooms, den, detached garage, quiet surroundings make this home a sound investment and a joy to own. $67,500. MARG EMMERSON in attendance, 477-1841, 658-8386.

LOCATION AND CHARM

Beautiful split level, four bedrooms, 2 bathrooms, spacious liv. and din. rooms, bright kitchen with eating area. Great recreation room. Quiet street close to UVic, schools, shops and transport.
Fred Jackson, 477-1841, 477-2537

TWO PRIME
VLA PROPERTIES

2 Acres lavished with grand trees for seclusion, fruit trees for income. Delightful 2-3 bedroom home with in-law suite. Already approved V.L.A. 3 lots and two-bedroom home. Suburban living but only minutes from town. Lots 30x137 already subdivided. This is worth looking into for value.
477-1841, P. Forbes, 383-2320

MADE FOR MOTHERS

But priced for dads, with many advantages for the children. Attractive 3-bedroom stucco bungalow with bright kitchen (built-in dishwasher), fireplace in carpeted LR, sliding doors to sundeck from dining room, rec. room with bar. Quiet street, spacious, landscaped setting. $26,900.
Ron Emmerson, 477-1841, 658-8386

SIDE BY SIDE

Just 1 block to shopping and main st. 3 bdrms each side. 1½ baths. Good utility rooms. Carpeting in LR, DR and all bdrms. Fenced backyards with patios at $38,900. Good value. Good rentals.
Louise Willermuth, 477-1841, 477-6307

BLANSHARD
1800 Blanshard
386-3231

OPEN HOUSE
10:30-3 THURS., FRI.
4595 BONNIEVIEW PL.

Fantastic views of Haro Straits. 1 acre Gordon Head waterfront. 2168 sq. ft. gracious living area. 28x14 LR with sliding glass doors opening

253 COUNTRY HOMES AND PROPERTIES

Saanich Peninsula

Sidney

GORDON HULME LTD.
2444 Beacon Ave.
656-1154

MILL BAY 2.55 ACRES

Beautiful new home — broadloom throughout. 3 bedrooms, one en suite. Full high basement ready for development. Sweeping views from all front windows. Genuine value at $31,900. Please call:
BARBARA BOLLI at
JACK MEARS
OAK BAY REALTY LTD.
386-2291

PERFECT FOR HORSES
2 acres in Metchosin. All cleared, fenced, with year round stream. New barn. Solid older home with new high basement has space for 3 bedrooms. Plumbed for Washer and dryer, extra bathroom. OOM heat. Up has living room cabinet electric kitchen, 1 bedroom, 3-piece bath. $28,500.
MRS. McKEAGE 479-5868
Island Pacific Realty 388-6231

SIDNEY
$18,500.
A cosy little one bedroom home just one block from the sea on a 50x110 ft. lot with a laneway.
SIDNEY OFFICE 656-3924
or after hours
JACK NAISMITH 388-7496
STAN MITCHELL 384-2111
MONTREAL TRUST

BRENTWOOD PROPERTIES
Your Brentwood Bay Realtors for Properties and Insurance
652-1141

WANTED
Up to 5 acres with 2 or 3 bedroom older home any condition. Up to $25,000 cash. Urgent. Quickly call IRENE DALZIEL 388-6231 or 384-8692. Island Pacific Realty Ltd.

CAPITAL REGION AGENCIES
2481 Beacon Ave., Sidney, B.C.
Confidence, Reliability, Action!
—656-3951—

$6,000 FULL PRICE, 2-BEDROOM cottage on half acre, power and water, near Lake Cowichan. 478-6038.

SIDNEY REALTY LTD.
656-3928
Real Estate — Insurance
Serving the Saanich Peninsula

256 WATERFRONT PROPERTIES

VANCOUVER ISLAND'S ULTIMATE WATERFRONT ESTATE
Unquestionably the best residence and property on the market. 278' of exceptional waterfrontage located in the Towner Park Estates on warm Saanich Peninsula. Comprises 1.10 acres of beautifully landscaped grounds facing South with low bank and sandy beach. The residence contains 3725 sq. ft. (excluding the indoor pool) and in addition to the usual rooms and 4 bedrooms, 4 bathrooms, offers magnificent glassed-in barbecue room with massive copper fireplace, heated indoor pool (36'x15') with carpeted surround, sauna room, pool observation area and full size billiard room. All rooms are large and have wall-to-wall carpeting. All rooms have unspoilable seaviews. In addition there is a secondary residence of 650 sq. ft. containing one bedroom, good size living room with fireplace unique additional bedroom area provided by sliding wall, 4-pce. bathroom. Modern Kitchen. Fully furnished. Plus triple carport, large workshop, 2 storage buildings, equipment shed, heated greenhouse and lighted badminton court.
Brochure available on request. I would be pleased to show you this exceptional property and point out the many features which are far too numerous to list.

Please contact John Cabeldu, 656-4406 for an appointment to view.

D. F. HANLEY AGENCIES LTD.
2293 Douglas St.
385-7761

PEMBERTON, HOLMES LTD.
384-8126

1—Five lovely acres of trees and meadow with 285 feet on Saanich Inlet. Comfortable cottage set among the trees close to the gradually sloping beach (ponds and). Two guest cabins, an excellent well and healthy mature orchard. $63,500.
2—A forested 59-acre retreat on Masset Inlet in the Queen Charlottes. On a river mouth with a half mile of fresh water and salt water shoreline. Deep sheltered anchorage, 4 cleared homesite or lodge site, and access by public road. Excellent game and fishing area, surrounded by Crown property. $30,000.
3—A four-bedroom 2,200 square foot family home on a secluded peninsula in Sidney. Magnificent views from living room, dining room and bedrooms. Adequate privacy ensured by 315 foot shoreline and .64 acres of trees and landscaped grounds. Asking $60,000.
4—Contemporary three-bedroom home on wooded Lochside lot in Central Saanich. 115 feet of sea frontage. $54,000.
G. PERODEAU 656-4525
J. H. G. BOVEY 652-2324
J. P. BELL 656-4293

CHOICE WATERFRONT AND RECREATION LOTS
These lots located north of Nanaimo at Ships Point, Deep Bay and Buccaneer Beach. Priced from $2,500 to $13,500, some with terms as low as $25 down $25 per month.
SHIPS POINT
Power and water system, treed lots, parks, safe swimming beach, paved roads.
DEEP BAY
Power and water system, year round boat moorage, oysters, clams, etc., sandy beaches.
BUCCANEER BEACH
Large treed lots, these are ideal for the person who wants to get away from it all.
For information contact Dave McLaughlin, c/o Nanaimo Realty Co. Ltd. Box 518, Nanaimo, B.C. or phone 754-2311 or eves. 758-5103.

WATERFRONT RESIDENCE, $57,500
1½ acres with wide private beach on a quiet stretch of tranquil waters. Large 3-bdrm. bungalow with all main rooms facing the water view. For further details:
ELSIE O'BRIEN "DR MAUDE DOBSON, 386-1491 or 386-2911 ANY-TIME
Shirley Philips Homefinders Ltd.

SOUTH OAK BAY
Secluded 1½ acre. Approx. 140 ft. shoreline. Fascinating family home. Offered at $108,000.
FOR INFORMATION, PLEASE PHONE STUART SIMPSON. RES: 596-4056
PEMBERTON, HOLMES LTD.
1002 GOVERNMENT ST. 384-8126

GLORIOUS SEA VIEWS
Watch the boats go by from this beautiful 3-bedroom home, located just south of Sidney, on sewer and city water. Buy direct from owner at $44,900. Offers accepted. See through this lovely home Saturday and Sunday 1:00 to 4:30, or phone 656-2949. Located at 9344 Lochside Dr. just past McTavish Rd.

CHOICE WATERFRONT LOT
LANDSEND ROAD. All around $32,000 to $38,000 houses are being built. Fantastic views across Satellite Channel. Access road in. Close to power and water lines. Asking $26,000. Call BOB LINDSAY, 386-3231. Block Bros. Realty.

WATERFRONT LOT
$10,500
86 ft. sandy beachfront. Fully serviced. Suitable for trailer or house. Deep Bay — North of Qualicum. Terms Available. LEW MOILLIET 477-9251 Town and Country Realty 382-7276.

DENMAN ISLAND WATERFRONT and seaview lots on water main. $3300 and up. Seaview Estates Ltd., 813 Fort, 477-6764, 382-7522.

1 ACRE, $6,900. SMALL LAKE frontage, 8 miles to city centre, perc-tested. Lakeridge Place, 598-5701.

256 WATERFRONT PROPERTIES

DEEP COVE WATERFRONT
Miracles do happen—Here is a charming two-bedroom home for sale by the owner in Deep Cove, Vancouver Island's choicest and fastest appreciating area.
Immaculately clean and well kept, completely modern, city water, new oil-o-matic heat, quality broadloom throughout, clear title and an unsurpassed view into Cowichan Bay.
Terms can be arranged on a $40,000 offer. For appointment phone 656-3137 after 6:00.

TWO ACRE WATERFRONT PROperties. Good clam beach, unexcelled view of Sooke basin and mountains. Full price $12,000. Terms. Ruby Holden 478-7445 or 478-6669. Goldstream Properties.

DOLPHIN BEACH ESTATES
MAGNIFICENT WATERFRONT AND VIEW LOTS
DOLPHIN AGENCIES LTD.
P.O. BOX 395, PARKSVILLE
PHONE 248-8156

¾-ACRE WATERFRONT LOT IN Gordon Head. Will build to suit. 477-9476.

258 CONDOMINIUMS AND TOWNHOUSES

THE GLEN ALDEN
THE CONDOMINIUM WITH A DIFFERENCE
THIS BEAUTIFUL CONDOMINIUM HAS SUITES FROM $23,000
Downtown Living — Country Quiet
Only 2 Valued Suites Left
—Larger than average two-bedrm suites.
—Sauna
—Top quality construction
—Your choice of broadloom
—Quiet city centre location
—Close to all amenities: Banks, schools, medical clinics, shopping, restaurants, antique shops.
OPEN HOUSE
SATURDAY AND SUNDAY
1146 VIEW STREET
FOR INFORMATION PHONE
385-5911

OAK BAY
SUPERB SEAFRONT LOCATION
Spacious luxury suites (2 bedrooms and 2 bathrooms) now available in Victoria's most beautiful highrise concrete apartment building. Close to golf course. Financing available at only 7%. From $45,000. Monthly assessments from $108 (incl. taxes). Penthouse suite also available.
OPEN DAILY
(EXCEPT SUNDAY) 2-5
At other times by appointment with Mr. R. E. Buxton, 598-5622, evenings 592-1793.
MONTREAL TRUST CO.
466 Howe St., Vancouver
688-4411

LIKE GOLFING?
LIKE FISHING?
HATE GARDENING?
Then you should call to view this lovely Cedar Village Townhouse offering 1340 sq. ft. of excellent accommodation with 3 bedrooms, 1½ bathrooms, large living room and rec. room. W-W Kraus Nylon carpeting in master bedroom and living room. Close to all levels of schools, 2 blocks from Simpsons-Sears on an Asking price of $22,900.
B. JOHNSON W. MICHAELS
384-1341
A. E. LePage Boultbee Sweet Ltd.
Hillside Shopping Centre

FAIRCLIFF
1433 FAIRCLIFF LANE
"VICTORIA'S ONLY GARDEN CONDOMINIUMS"
NHA FINANCING AVAILABLE
SUNDAYS, 12-5
WEEKDAYS, 12-8
DAWSON DEV. LTD.
385-8822

THE CONDOMINIUM AND APARTMENT CENTRE
JAMES BAY
2 bedrooms — main floor. Owners moving, $21,600.
FAIRFIELD
1 bedroom — spacious — new and secluded. $16,900.
We have the largest selection of suites. Phone JOE RICKARD or OSCAR SPRINGER.
BROWN BROS.
ON BLANSHARD ST.
385-8771 (anytime)

GORDON HEIGHTS TOWNHOUSES
OPEN DAILY
(not Sunday)
2:30-4:30 and 7-9 P.M.
SAT 1-5:00
Corner of Fellham and Shelbourne
Choose yours now. Spacious 2 or 3 bedrooms. Fireplaces. Private yards. You can trade Your present Home.
JUST LIKE A HOUSE
CITY TRUST, 383-4141

BRAMLEA COURT
118 CROFT ST.
2-Bedroom condominium. W-to-W. carpeting, drapes, stove and fridge, free parking, main floor location. Asking $18,500.
K. Robinson — 386-1341
24-hour service
A. E. LePage Boultbee Sweet Ltd.
Hillside Shopping Centre

PRESTIGE LOCATION. 660 BATTery, 1 block to Beacon Hill Park and sea view, 1-bedroom de luxe suite. $18,900. Quality appointments and choice of posh carpets. Open daily, 1-3. Including Sundays. 384-3021.

BY OWNER
Large prestige 2-bedroom, 1½-bath suite with unsurpassed view of sea and mountains. Priced in $40,000 bracket. Shown by appointment only. 383-2689. No agents, please.

OAK BAY — SEA VIEW
Charming 2-bedroom condominium. Beautiful building in garden setting. 598-2682.

265 HOUSES WANTED TO BUY

WHILE YOU ARE READING this ad please understand I tell no stories, make no promises or representations. Simply offer full time honest service and put all knowledge and hard work to satisfy your real estate needs in all fields. If I can help you I will, where I can not I'll admit it, but good sources in the past have led me to people like yourself. Thank you. Mr. Ammy Cohen, 386-1491, 386-2911. Shirley Philips Homefinders Ltd.

ROCKHEIGHTS RESIDENTS
My client's home has been sold and he needs a 3-bedroom full basement home by July 31st. If your home is for sale please call:
HAZEL CLARKE,
385-6635 or 386-2911
Shirley Philips Homefinders Ltd.

ENGLISH LADY AND DAUGHTER
require a rural property. An older cottage would be satisfactory. Fireplace and good soil important. Some trees and seclusion preferred. Around $30,000. Please call MR. STOTHERS 386-1341 — A. E. LEPAGE, BOULTBEEE SWEET LTD. Hillside Shopping Centre.

HAVE YOU A $17-$18,000 CLEAR title house you wish to trade on new house of 3 bedrms, 3 baths, den and rec. room, in excellent area with monthly payments of $155 per month? Owner transferred.
LORRAINE ZIELGER
388-4271 592-1768
J. H. Whittome and Co. Ltd.

265 HOUSES WANTED TO BUY

WANTED
FOR AN older couple, a nice 2-BR home in a pleasant location. House must be good condition and they would like a nice bit of garden to putter with. Will pay up to $24,000 if necessary. Ask for Pepe Browne, 385-7721 (24 Hr.) Investors Syndicate Realty Ltd.

ALL CASH
SMALL LOT
2 or 3-bedroom home on quiet street. Up to $28,000. Lot must be easy care.
MARY WOOD
592-2647 OR 386-1361
CANADA PERMANENT TRUST

HAVE CLIENT FOR SOUTH OAK Bay, 2-Bedrm, full basement and dining room if possible. $22,000 or as close to this as possible. Needed immediately.
LORRAINE ZIELGER
388-4271 592-1768
J. H. Whittome and Co. Ltd.

GUARANTEED SALE
If your property is suitable for rental or renovations and under $20,000 quickly call
IRENE DALZIEL
388-6231 or 384-8692
Island Pacific Realty

UP TO $15,000 DOWN, URGENTly required for retired couple. No more than 3 steps and close to a bus route. No home more than $22,000. Must be clean and comfy. Urgent call LARRY GUAGLIOTTI, 388-6231 or 479-6609, Island Pacific Realty.

HOUSES WANTED
Must be Vic West or James Bay 2 or 3 bedroom home or duplex. Early possession required. Price negotiable. All Cash. IRENE DALZIEL, 388-6231 or 384-8692. Island Pacific Realty Ltd.

NEEDED AS SOON AS POSSIBLE in any district, house up to $15,000 cash. Condition and size of lot unimportant.
DOUG BOWEN, 385-2481
Swinerton, Stewart Clark Ltd.

CASH CLIENTS
will pay all cash or cash to mortgage for your 2 or 3 bedrm home with basement if possible. Call Victor Wong 385-2458 or 479-6569. Byron Price and Assoc. Ltd.

WANTED: 3-BEDROOM HOME, all cash for insurance executive in Saanich. Up to $30, $32,000. Call Ted Chartres, 479-1667. Res: 385-5508. J. H. Whittome and Co. Ltd., Royal Oak Branch.

SPOT CASH
Wanted older homes in need of redecorating. Immediate decision. FREDDY STARKE 388-6231 or 384-9633. Island Pacific Realty Ltd.

WE WILL BUY YOUR HOUSE for cash, if it is suitable for rental purposes. Please contact Sales Supervisor, Shirley Philips' Homefinders Ltd., 386-2911.

HOME WANTED ON QUIET street, large lot. South Oak Bay, Fairfield or similar area. About $24,000 cash. Private. 385-7088.

WANTED: NICE 2-BEDROOM home with view and fireplace. Something different. Not more than $20,000. Private. 383-6889.

WANTED PRIVATELY, 2-3 BEDroom home, Victoria vicinity. 477-8608.

268 LISTINGS WANTED

MY CLIENT IS LOOKING FOR A sound house or duplex (side by side). It can be older and in need of some repair. $18,000 to $26,000 cash. If you have such a property, please phone:
383-7339 DEAN ELIOTT 386-7321
Boorman Investment Co. Ltd.,
1111 Government Street

IF YOU WANT TO SELL YOUR home call me. I have clients wanting to buy.
HAROLD CHURCHLEY
384-4667 or 386-1361
CANADA PERMANENT TRUST

270 EXCHANGE REAL ESTATE

SAXE POINT SEAFRONT, beach and view — executive 5-bedroom, all amenities. Separate in-law residence. $69,500, by owner — trades considered—383-2725.

LARGE NEW 3-BEDROOM EN suite home, prestige close-in area, $15,000 equity for? 382-0658.

271 LOTS FOR SALE

OOOO
OOOOOOOOOOOOOO
HENRY
BITTERMAN
LTD.
2700 Government 386-2971
When you list with us you pay nothing until your house is sold and then only 4% on sale price.
WE SUPPORT THE BETTER BUSINESS BUREAU

City sewered residential building lot, 50x173. Ph. H. Bitterman.

FREE BUS TO VIEW LOTS ON SALTSPRING ISLAND
Bargain hunters searching for recreational or retirement lots ... open sunny ... spectacular ocean views ... secluded well-treed hideaways ... high rocky sites ... see these ¼ acre lots from $1,500 to $4,000, only $150 down. Drive yourself or board FREE BUS leaving Town and Country this Sunday, June 25, 10:30 a.m. for Walker Hook Place. Reservations phone 383-1636, 652-1497. 11 lots sold last weekend — buy a lot for YOUR future now.

WE ARE PLEASED TO OFFER exclusive residential building lots in the University area. We also can arrange the complete package including building, mortgage, and assist with the planning of your new home. Call us now while selection is still good!
JOHN WATSON—477-3877
DON MacGILLIVRAY—386-1341
A. E. LePAGE
BOULTBEE SWEET LTD.
Hillside Shopping Centre
386-1341

A COMMERCIALLY ZONED LOT in Esquimalt, 60'x130' on sewer, next to 820 Devonshire and is only $9,600. Also for sale is 820 Devonshire Rd., a commercially zoned lot of 75'x130' for $15,000 with a revenue home on it. For further information call:
WALLY MEAKES AT
478-4380 or 385-3435
P. R. BROWN AND SONS LTD.

A. METCHOSIN
2 2½-acre lots, well timbered. $5,900 to $8,300. Reduction for CASH. Down payments as low as $500.
B. VIEW ROYAL
5 building lots, Marler Drive, off Highland Road, 4 miles out on Trans-Canada $5,750 to $7,400. Water and hydro.
DESMOND HOLMES
384-8126 478-1227
PEMBERTON, HOLMES LTD.

.93 ACRE, LEVEL, TREED close to sea on Bradley Dyne. Coming area. Only $8500.
½ acre, treed, corner Polymede and Sooke Rd. $100 cash and $35 per month. Full Price $4500. OK for house or trailer. Nice.
D. OKKER — 478-4501 evens
Swinerton, Stewart Clark, Ltd.
385-2481

SEAVIEW LOT, APPROX. ½ acre amongst the trees. Sooke area. $6,900. Call Ted Charltres 479-1667 or Res. 385-5508. J. H. Whittome and Co. Ltd., Royal Oak Branch.

UNIVERSITY AREA
Choice, fully serviced lots; 6,000 to 9,000 sq. ft. Builders terms; from $9,000. Act while there is a selection. Mrs. Brawnel or Mrs. Oliver: 652-1795. Glengray Estates.

LOT FOR SALE, NOT QUITE finished house. ½ acre, nice, clean, extra lot. On Whiffin Spit in Sooke. One block from water. Asking $20,000. By owner. 478-3257.

BUILD YOUR DREAM HOME OR invest in prestige property of ¾ of an acre or more. Sea view and beach access. By owner. 656-4856.

2 acres Humpback Road, open to offers. Terms available. Phone 384-1711 or 478-1983. Rhynhard Developments Ltd.

BEAUTIFUL TREED, FULLY serviced lot, prime position, Arbutus Road. 477-8273.

SEAVIEW LOTS, SOOKE AREA. Perc tested and approved. $5,500 will consider terms. 642-5528.

2 LOTS, HOLDING PROPERTY, 50'x173', 60'x163'. 479-7078.

273 PROPERTY FOR SALE

MILL BAY
WATERFRONT, ACREAGE LOTS, FARMS
Call "land specialists." 743-5525
Malahat Realty Ltd.
Mill Bay, B.C.

METCHOSIN DISTRICT
2-acre lots — $4,500 and up
REX HUGHES AGENCIES LIMITED
478-1729

LARGE, CLEARED PANORAMIC, seaview lot between: Ladysmith, Chemainus. $5,000. Call 245-2789.

$9500, 1 ACRE WITH GOOD well and 2-room hunting cabin, East Sooke Road. Phone 383-1153.

274 PROPERTY WANTED

WANTED
Two to five acres, with or without residence, on Saanich Peninsula. We prefer a mixture of treed and open land with some view of sea, mountains or valley. It must have a reliable water source. Please give a description of property and location so we can drive by, and of course the price, to Victoria Press, Box 642.

VICKERY AND SONS LTD.
LOTS OR ACREAGE IN ANY AREA
592-6149 592-6622

CASH NOW
For subdivision or development property. ALF PORCHER, 386-2953 or 384-5823. Mayfair Realty.

APARTMENT-MOTEL, COMMERcial sites and sub-dividable land required. Contact Marden Construction, 592-5995.

LOTS WANTED BY BUILDER IN Langford, Colwood and other areas. Call 383-3453.

280 ACREAGE FOR SALE AND WANTED

395 WILDERNESS ACRES
Located at the mouth of Kingcome River, on Kingcome Inlet: Accessible by air or water from Campbell River vicinity. A secluded paradise, fish, wildlife. Approx. 100 acres in natural meadow, the rest mainly Cottonwoods and Hemlock. Aerial photo and maps at 1686 Hillside Ave. Asking $55,000. Call: BETTY SILVER or KAY GOODER — 386-1341.
A. E. LePAGE,
BOULTBEE SWEET LTD.
Hillside Shopping Centre

WOW
6 acres — useable — treed — reasonably level — located in Cobble Hill — Only $12,000. Lillian Hendy or Brian Brown 479-1667. J. H. Whittome and Co. Ltd. Royal Oak Branch.

10 ACRE LOTS
WITH CHARACTER
Beautifully treed with slopes and natural meadows with year 'round stream, city hydro and water, with approximately 550' to 650' road frontage. Colwood-Metchosin area. Down payment, $12,500 with liberal terms. 592-1331.

2 ACRES
Build a home with seclusion on this beautifull treed lot with prestige homes in the surroundings. Asking only $9,500. To view please call Jessie McGrath or Pauline Brookes 384-8001 anytime. Royal Trust Company.

SAANICH
(Within 9-Mi. Circle)
5 acres, uncleared — treed — guaranteed to perc test — will consider trades. Good holding property. Asking $18,500. Lee Forbes, 385-1431 anytime. Quadra Realty Ltd.

VIEW
of Saanich Inlet and surrounding area plus seclusion are yours — if you purchase this 3.7 acre in Central Saanich, $22,000. BOB PAUL, 478-5561 or 478-3477. Block Bros. Realty.

3 acre parcel of land in 6½ mile circle. Older 3 bedroom home, few steep, fenced. Excellent holding for future. Full price $30,000 cash or $32,500 terms. Exclusive agent: Doug Dowsley, Town and Country Realty Ltd., 382-7276 or 477-4822

CASH
For property in the Greater Victoria area including Colwood and Metchosin.
KASAPI CONSTRUCTION CO. LTD., 386-6191

WANTED: SMALL HOBBY farm, with or without house. Prefer character land, seclusion. Easy access to town. Call Ammon Cohen, 386-1491 or 386-2911, S. P. Homefinders Ltd.

METCHOSIN
TREED 2.72 ACRES AND OFFERING COMPLETE SECLUSION. CALL QUICKLY BY PARENT OF NEWSTEAD REALTY LTD. 382-8117 or 382-5219.

LARGE ACREAGE WANTED
Contact Bob Garside, City Trust
383-4141

6.3 ACRES: THIS LOVELY LAND has beautiful trees and slopes, natural wild flowers with numerous view building sites 6 miles from Victoria. Victoria Press, Box 622.

ACREAGE FOR SALE?
Large or small, with or without home building lots, etc. Call GEORGE CHAN, the specialist in Land. 386-2955. Maytair Realty.

2 ACRES — METCHOSIN AREA
Some lots with view of Juan de Fuca Straits, hydro and water on some. Nicely treed with slopes. DP $4,000 with terms to suit. 592-1331.

5 ACRES NEAR PROSPECT Lake, lightly treed, $19,900. PETER TER VEER, Royal Trust Co., 384-8001 (24 Hrs.) or 479-1588 RES.

285 UP-ISLAND PROPERTIES

DUNCAN
LAND INVESTMENTS
RECREATIONAL
Land on the Koksilah River — 2.60 ACRES. 176 foot frontage, nice swimming pools, mostly treed, well and hydro. A really nice summer hideaway. Just $17,900 with $5,000 down. Go to Gleneagle Road, off Renfrew Road west of Shawnigan Lake and SEE MY SIGN.

HOME SITES
Cherry Point area. Naturally treed with good access. Several around 1 acre in size. Call for a map. Our BEST BUY at $4,500 with $500 down.

INVESTMENT LAND
Trees, land and water make a good combination in any area. This 15.22 ACRE site also has a good deal of privacy, mostly second growth. Some fencing and some hay land. A small farm in the making. Priced at just $22,500 with $7,500 down.
Please call WAYNE GRIFFITH for maps and locations of these and other Duncan properties — 746-5171 or 746-6275 eves.

H. W. DICKIE LIMITED
70 Government St.
Duncan, B.C. 746-5171
"We Sell the Island"

5-ROOM COTTAGE ON MUNICIPAL WATER IN MILL BAY. LARGE 220'x60' LOT AND HOME IS SELLING COMPLETELY FURNISHED FOR $17,500. TO VIEW CALL:
JACK SWANSTON
592-6338 388-4271
J. H. Whittome and Co. Ltd.

4 MILES TO QUALICUM OFF Alberni highway. Charming stucco home on 11 acres flat sandy land. 4 cleared. Nice view of Mount Arrowsmith. 1400 sq. ft. Living room 15'x21' dining room, large kitchen, 2 bedrooms, studio, nice plaster ceiling and walls throughout. Forced hot air oil heat. $39,000. Phone owner 642-5101.

VANCOUVER ISLAND WATERfront home on Comox Bay near Courtenay. Pebble Oyster Beach. 2 bedroom executive quality home for easy living in retirement. $8,000 to handle. Write Mr. Davies, BLOCK BROS. REALTY (CAM-CO) LTD., 449 — 5th Street, COURTENAY, B.C. OR PHONE 334-3111.

COMOX. MODERN 2-BEDROOM home facing inland ocean, ½ block from beach. Ideal retirement. 437-7748 evenings (Burnaby).

285 UP-ISLAND PROPERTIES

4.55 ACRES ON ALBERNI HIGHway, 1300' highway frontage, 3-bedroom house with 1,700 sq. ft. upstairs, full basement, large living room, dining room, white granite fireplace, sundeck off living room, patio of dining room, master bedroom with en suite, family room, cabinet kitchen, wall-to-wall. Oil heat. Workshop and garage. Approximately 3 acres cleared with creek. $45,000. Terms to be arranged. Owner, 733-8593.

LARGE SEAVIEW LOT, CROFTON area. Wooded lot overlooking Crofton beach, 400 feet from sea. Property bounded by Adelaide St. and Vye Road. For further information contact R. K. Newton, P.O. Box 232 Pemberton. Phone 894-6583 evenings.

LADYSMITH
Treed lots—seaview—2 acres plus. Price $4800. BRUCE McILROY, 384-8001, Royal Trust Company.

SHAWNIGAN LAKE — 3 BDRMS., ½ acre near gov't wharf. $14,900 or offer. Call Mrs. Hartt, 385-3435 anytime.
P. R. Brown and Sons Ltd.

BEAUTIFUL HIDE-A-WAY
Small furnished cabin on 3.24 acres of trees. Year round stream, with some of the finest drinking water in the world. 384-6972.

290 FARMS FOR SALE AND WANTED

20 ACRES
Out West Saanich Road, good hay land for horses, excellent home site. $42,000 — $10,000 down. A. KLEINMANN, Town and Country Realty Ltd., 382-7276.

293 GULF ISLANDS PROPERTIES

HALF ACRE
WATERFRONT
RETIREMENT
INVESTMENT
Just 30 minutes south of Nanaimo, yet offering all the privacy that nature can provide. Cobo Cove Estates on B.C.'s famous Gulf Islands, offers ½ to 1 acre choice lots with beach access and free moorage for only $25 down and $25 per month. Only $2,500 buys a park lot with the whispering pines and the tang of the sea. Fish from your doorstep on a half-acre wooded waterfront lot for $64 down and $64 per month. Take the first step now! For brochures and information phone or write Glen Galloway c/o Nanaimo Realty Co. Ltd., Box 518, Nanaimo, B.C. or phone 754-2311 or eves. 758-5537.

LOVELY LAKESHORE
Over 1 acre with a fairly new exceptionally well built home in a picture setting. Treed property and 128 feet of waterfront! Small dock plus float and diving board. Tremendous water supply. Summer cottage on property. Double garage plus extra carport. Three-bedroom home. Large stone fireplace in both the large living room and the 28x13 rec. room. Wiring and plumbing designed to last for years. Situated on Salt Spring Island and open to offers on $46,500.
To view call:
G. WILLISCROFT K. ROBINSON
386-1341, 24 Hr. Service
A. E. LePage Boultbee Sweet Ltd.
Hillside Shopping Centre

HORNBY ISLAND
SANDPIPER BEACH
From $16.50 down, $16.50 monthly for ¼ acre lots. Some wooded. Close to sea beach. Island has large acreage, Government Park, horseback riding, bike trails, excellent salmon fishing. Ideal campsite or investment lots. For information and brochures, contact Frank McLaughlin, c-o Nanaimo Realty Co. Ltd., Box 518, Nanaimo, B.C., or phone 754-2311 or eves. 390-4234.

SAVARY ISLAND LOTS
Your opportunity to invest in complete seclusion. Close to miles of white sand beach, excellent swimming and fishing in a wooded paradise. Lots available from $1200 to $4500. Single or in blocks. Phone Bill Palfrey — Island Homes Ltd., 598-4210 or 386-7545.

MAGNIFICENT 65-ACRE FARM property on South Pender. 2,000 ft. waterfront, beach, 2 large houses, individual building sites. 1/5 interest available. Ideal for weekend recreation or permanent home. $6,000 down, 8% financing. 629-3486.

SALTSPRING — IN GANGES
Nicely treed lot — .42 of an acre, 2 blks. from shops. Good lots are scarce at the asking price of $5,975.00. Contact
D. BECKNER or E. WATSON
386-2111
MONTREAL TRUST

65 NATURAL SECLUDED ACRES. Large ocean front. Good investment or retirement opportunity. 1-5 interest available. 731-2041, 683-1735. Vancouver.

HORNBY ISLAND, GALLEON Beach. ½-acre corner lot, partially cleared, including 17' homemade trailer, $3400. 749-6486.

SELL
IT
FAST
WITH A
CLASSIFIED AD
DIAL 386-2121 NOW
8 a.m. - 5 p.m.

NOTICE TO CREDITORS
Estate of FLORENCE MUTEN, deceased, late of 3600 Richmond Road, Victoria, B.C.
Creditors and others having claims against the estate are hereby required to send them duly verified, to the PUBLIC TRUSTEE, 625 Burrard Street, Vancouver 1, B.C., before the 21st day of July, 1972, after which date the assets of the said Estate will be distributed, having regard only to claims that have been received.
CLINTON W. FOOTE,
Public Trustee

NOTICE TO CREDITORS
In the Matter of the Estate of MARY ISOBEL LEWIS, formerly of 7345 Chatwell Drive, Central Saanich, British Columbia, deceased.
NOTICE IS HEREBY GIVEN that creditors and others having claims against the estate of the above-named deceased are hereby required to send them to the Undersigned Executor, c/o MacDonald & Company, Barristers and Solicitors, 7168 West Saanich Road, Brentwood Bay, British Columbia, before the 14th day of July, A.D. 1972, after which date the Executor will distribute the said estate among the parties entitled thereto, having regard only to the claims of which he then has notice.
CHARLES ALEXANDER LEWIS, Executor.
By his Solicitors,
MacDonald & Company,

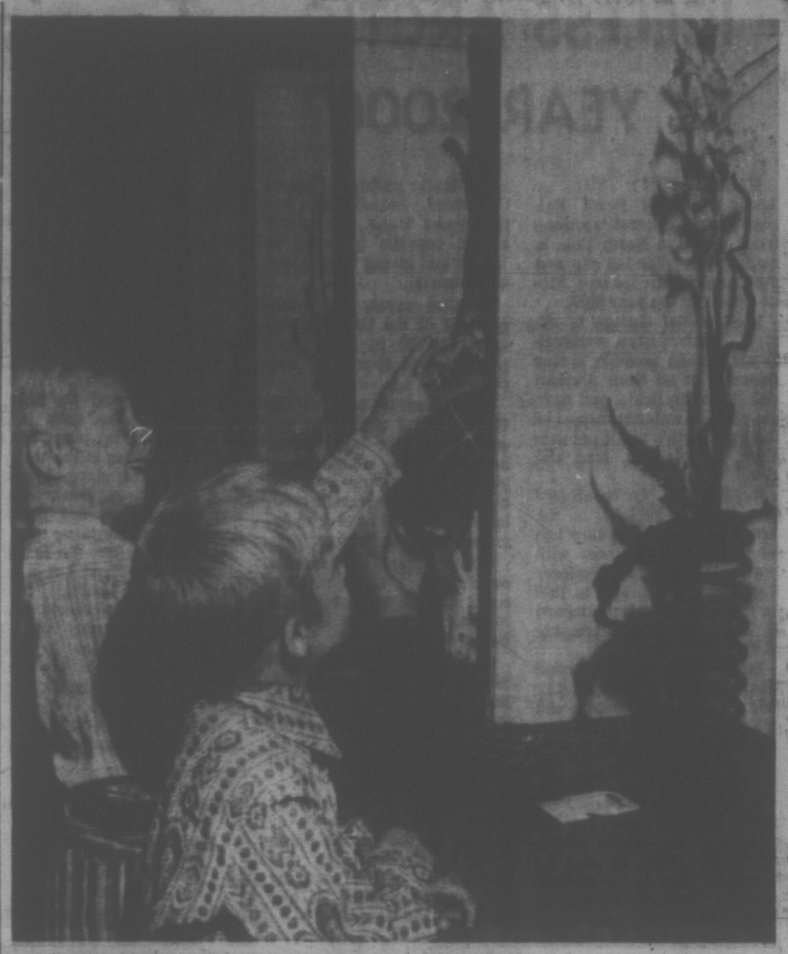

PROUD GUIDES, Steve and Andy Robin, preview flowers to be on display at the Victoria Horticultural Society's spring show in St. Andrew's Hall on Pandora on Friday from 2 to 10 p.m. and Saturday from 10 a.m. to 9 p.m.

View Royal Incorporation Won't Solve Sewage Issue

View Royal can incorporate as a town and the move won't cost residents any more than staying under the jurisdiction of the Capital Regional Board, says Joseph Sutherland, vice-president of the View Royal Ratepayers and Community Association.

But indications are that whether or not View Royal changes its status by the Saturday, June 24, referendum, residents will have to do something about the sewage problem — and that will cost more money.

Sutherland has headed the ratepayers' association in preparing a budget proposal for a town, which will offer residents exactly what they are getting as an unorganized area.

"We can provide the people with what they have right now, but if they want additional services they will have to pay for them," he explains.

ACTION DELAYED

And he says Dr. J. L. M. Whitbread, senior public health officer of the Greater Victoria metro health board, is waiting in the wings until after the referendum before taking any legal action against residents so far found to have faulty sewer facilities.

Sutherland claims Whitbread recently agreed to give residents a chance to determine their own future and to wait until after the referendum results are in before taking any action.

If they reject the proposal, says Sutherland, Whitbread will assume they are not interested in improving things themselves and will press charges. And should residents vote to incorporate as a town but still not do anything about the problem, Whitbread can take legal action, says Sutherland.

Whitbread declined comment on Sutherland's statements.

LETTERS STOPPED

Gar Bulmer, View Royal representative on the Capital Regional Board, says 74 residents who own malfunctioning septic tanks began receiving letters in November, 1971, from the health board saying they must upgrade them or face legal action. The letters stopped coming in May.

"As far as I know, no charges have been laid against anyone," he said.

If View Royal does vote to form a town, it will still come under the health board's jurisdiction. The only difference is residents would have a representative on the board.

Sutherland refused to speculate on what action a town council would take on the sewer issue but admitted they would have to "get an awfully strong backing" before choosing to ignore it.

The ratepayers' association has received a sewage system report from Western Environment Services Ltd., which was commissioned and paid for by Dr. J. R. Oldham, 304 Bessborough. But this report was general and made few specific recommendations for View Royal.

STUDY NEEDED

It did point out, however, that if View Royal residents want to install a sewer system, a thorough study of the area will be required to determine the best methods.

It advised that individual septic systems, a collection system and secondary treatment will be essential. And secondary treatment alone can cost anywhere from $100,000 to $200,000, says the report.

Bulmer says the sewer problem is really "ancillary to the real issue—zoning."

Residents do not want to clean up sewer problem because that will make View Royal an "ideal site for highrise developers." And residents want their community to remain a single-family dwelling area.

Sutherland and Bulmer agree that if residents had voted in favor of the December, 1971, referendum to allow a $15,000 study on possible sewage systems for the area, they would have lost all control of development in the community.

RURAL PROTECTION

As long as View Royal remains under the Capital Regional Board, where it has one vote in 47, he says, the lack of a sewer system is its only protection against urbanization.

The December referendum, according to Sutherland, would have given the board power to provide the system they found to be adequate.

And the board also has zoning jurisdiction over the unorganized area. If it becomes the ideal site before becoming a town, residents are afraid they will lose their rural atmosphere to the highrise whims of developers, he says.

Sutherland and his group have prepared a budget proposal, which Bulmer describes as a "non-committing thing." It was devised according to the budgets of comparable towns, like North Saanich, which has a population of 3,601 to View Royal's 3,669.

SAME SERVICE

Bulmer says the budget is just to show that a town can provide exactly the same services, for the same amount of money, as the community now receives from the Capital Regional Board and the provincial government.

It is based on a 21-mill rate the same as residents are paying this year — excluding health and school board taxes which do not vary for unorganized areas or towns.

Almost all of the revenue shown in the budget will come in immediately if the town is formed before July 1, he says, because the 10 mills general taxation is levied then and service and business licence fees will be collected immdeiately.

The provincial $30 per capita grant to towns will be sliced in half because it is paid on a bi-annual basis.

But he said the expenses will not even equal half of what the budget allows for because "we are starting halfway through the year."

POCKET MONEY

And the $40,000 allotted for public works will be money in the town council's pocket, he says, because Highways Minister Wesley Black has sent him a letter saying the department will "continue to look after them until 1974."

Sutherland said the budget has been checked by municipal affairs department officials and altered according to their recommendations.

But one department official said the budget is "hypothetical and there is no way anyone can put something like that on paper and be too surprised if the actual situation changes."

The official, who asked that his name be withheld, said some of the budget allowances are "marginal."

He said he doubted whether a town could get an assessor-collector for $10,000 a year and that $7,200 for a mayor be insufficient.

and council could conceivably

"But it might work."

Campaign Tops Mark

A record $98,418.26 has been collected by the Salvation Army's Red Shield Victoria campaign, according to Major Hugh Tilley.

The original appeal goal was $87,100.

More than $54,000 of the record campaign came from the residential canvass. Administrative costs amounted to only 3.23 per cent of the fund, Tilley said.

DEEP-SEA SHIPS
(All cargoes are forest products unless otherwise stated. Place names are destinations, not ports of registry.)
Utah Mines — Carmen.
Gold River — Moerdyk.
Crofton — Cesare D'Amico; Star Malmanger.
Port Alberni — Janice L.; Pacific Telstar.
Cowichan Bay — Gimleland.

$147,000
EVERY COLOR — MODEL
HONDA
"World of Pleasure"
PEARSON

IT'S
KILSHAWS
1115 FORT STREET
AUCTION
FRIDAY at 7 P.M.
Over 350 Lots
MODERN
FURNISHINGS
RUGS and APPLIANCES
As New Corner Sectional and Modern 2-Piece Chesterfields
MAPLE DINING SUITE
TWIN BEDROOM SUITE
GOOD HOLLYWOOD BEDS
New Dinette Suites, Stereo Set, Portable TV Set, etc.
Rugs — Ranges
Refrigerators
China, Glassware, Bric-a-Brac
KILSHAWS
AUCTIONEERS LTD.
1115 Fort St. 384-6441
For Your Sale or Cash Guaranteed Appraisal
Call KILSHAWS

ICELESS ARCTIC BY YEAR 2000?

WASHINGTON (AP) — Arctic specialist Bernt Balchen says a general warming trend over the North Pole is melting the polar ice cap and may produce an ice-free Arctic Ocean by the year 2000.

The gradual change in climate, Balchen says, eventually may make possible tanker shipment of oil from Alaskan and Canadian fields, and pave the way for water transport of the Far North's wealth of uranium, nickel, iron, lead and zinc.

Balchen, 72, is recognized as a leading specialist on the Arctic. Forty-seven years ago he was a pilot-engineer with Norway's Arctic explorer Roald Amundsen, and in 1929 he flew U.S. Admiral Richard E. Byrd on the first crossing of the South Pole.

During and after the Second World War, he played a key role in development and operation of U.S. air bases and supply stations in Greenland and elsewhere in the North.

In a study on the polar climate, Balchen says the ice pack over the Arctic Ocean decreased from 43 feet in depth in 1893, to a current average thickness of six to eight feet, winter and summer, over an area of five million square miles.

"Calculations indicate that if the pack ice were to disappear, the Arctic Ocean surface temperature in the coldest months would be about 42 degrees fahrenheit, and the pack ice cover would not form again."

Milder weather would shift the revolving cyclonic wind systems of the northwest Pacific northward into the Arctic Ocean to form a new low pressure system, Balchen says.

The moist air from these lows would dump a great amount of snow over Alaska, Northern Canada, the northern Atlantic seaboard, central Greenland, Scandinavia and the Soviet Union, increasing annual sowfalls by eight to 10 feet and giving those areas cold winters.

Weather across the northern half of the United States would be 20 to 25 degrees warmer than it now is, Balchen adds.

"The central part of the United States would get dry winters, with a large water deficiency. The southern region — Florida, the area between 15 and 30 degrees north latitude — would have it 10 degrees cooler in winter."

Other natural phenomena occurring simultaneously could include an accelerated melting of the polar ice cap, Balchen says.

Five scientific reports since 1953 have supported predictions that, if the warming trend continues, the Arctic Ocean will be free of ice by the end of the century and will remain an open ocean.

Balchen said melting of the floating ice would have no bearing on the world's ocean level, which has risen only nine inches in 100 years by the gradual melting of glaciers over the last century.

PLAYING SAFE

LONDON (CP) — A middle-aged bridegroom announced the date of his wedding as "the most suitable day of the summer — June 24."

Asked to explain his choice he replied: "Well, I'm not getting any younger and that's the shortest night of the year."

Tourism Hawkers to Exploit Arab Conquest

AMMAN, Jordan (Reuter) — The Azrak oasis, Lawrence of Arabia's last base before the capture of Damascus from the Turks in the First World War, is to be developed as a tourist resort.

The historic oasis bears archeological traces of thousands of years of use.

The Jordanian public works ministry is about to complete a broad 80-mile highway linking it with Amman, the nation's capital and the hotels organization — a state body — is drawing up plans for a 70-bed rest house at the oasis.

Azrak, a lush place of abundant palm trees, fresh water and hot springs, lies in the desert east of Amman.

T. E. Lawrence, the British officer who carved out a fabled career leading Arab forces in the First World War, described the oasis in his book, Seven Pillars of Wisdom. He wrote of his first sight of it after a desert campaign:

"Then the blue fort on its rock above the rustling palms, with the fresh meadows and shining springs of water broke on our sight . . . Each stone or blade of it was radiant with half-memory of the luminous, silky Eden, which had passed so long ago."

In the autumn of 1918, Arab and British troops gathered there with aircraft, armored cars and camels for a final offensive which drove the Turks and their German allies from Damascus.

The fortress mentioned by Lawrence is still there, bearing inscriptions which show that it was built between 1213 and 1238 AD during the Mameluke period of the Islamic empire.

Beneath it, says the Jordanian department of antiquities, excavations have uncovered the remains of a Roman stronghold.

Fresh water springs feed a lake in the middle of the oasis, and rain water forms another pool once a year.

The caravans no longer stop at Azrak, but various species of migratory birds find it a useful resting place on their seasonal migrations between north and south.

Ducks abound there, and the ministry of tourism and antiquities has set up a shooting club for visitors.

$147,000
EVERY COLOR — MODEL
HONDA
"World of Pleasure"
PEARSON

TAX DEADLINE COMING!

VICTORIA CITY TAXES
ARE DUE AND PAYABLE
FRIDAY, JUNE 30

Avoid first penalty of 5% which will be added July 5th

A. G. JOYCE
Assessor - Collector

BRIAN HOLLEY DOESN'T WANT YOU TO BE A VOLVO BUYER!

. . . He wants you to be a VOLVO OWNER!

There is a big difference! Anybody can sell a Volvo . . . that's pretty easy . . . but what happens after you buy it? Well at Brian Holley we won't forget about you and your Volvo! We'll give you the best Volvo service and maintenance anywhere . . . In fact Eric Siewertsen, our Volvo Master Technician, was chosen the best in B.C. by Volvo Canada Ltd. Our Parts and Accessory Department has an excellent stock on hand with three well trained men to help you.

And we have the most courteous, helpful and understanding sales staff you'll ever find! To top it off, all our departments are open and waiting to serve you from 8 a.m. to 8 p.m. daily!

Brian Holley MOTORS LTD.
VOLVO
3319 DOUGLAS STREET PHONE 384-1161
"Serving People is Our Business"

Now At Eaton's... Complete Sanyo Stereo Sound Centre As You Like It... And At Savings!

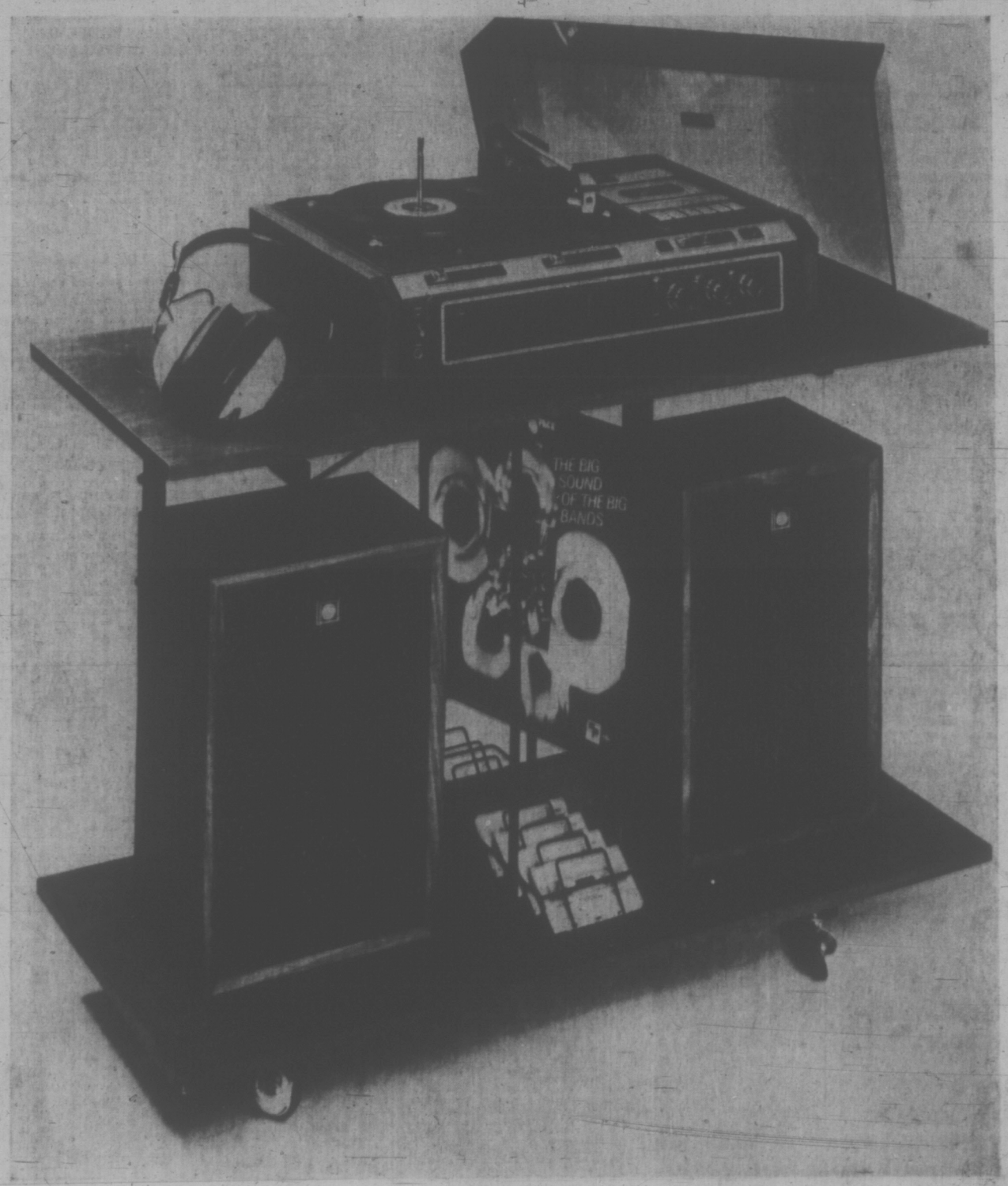

Sale, complete 329.95

A magnificent sound centre, yours at an exceptionally low sale price; yours without waiting with your Eaton's Come True Card. Consists of:

Sanyo Stereo Centre. A triumph of Sanyo design and engineering offers AM/FM/FM Stereo Radio, automatic Record Player and 4- track Cassette Recorder/Player in one compact chassis. Both changer and recorder feature Automatic Shut-Off whether you are playing record or cassette. Complete with microphones and dust cover. Two powerful matching speakers.

Stereo Headphones. Just plug them in to convert this set to private listening. Remarkable high fidelity reproduction. Lightweight with padded headrest and earphones for hour after hour of easy listening.

4 Cassettes. A bonus of fine music to start, or build a collection.

Package of 5 Records. A bonus of stereo records reflecting big sound.

Component Stand. Puts it all together in one place . . . and that place goes wherever it's wanted on easy-rolling Shepherd-type casters. Easy-to-assemble stand has harmonizing woodgrain trim and provides record storage area.

Home Entertainment Centre, Main Floor, Home Furnishings Building

EATON'S Downtown

Store Information 382-7141

RAY OF HOPE IN QUE. STRIKE

Times News Services

The first day of a province-wide strike by Hydro-Quebec's 8,500 employees passed without a serious power disruption Wednesday and a glimmer of hope for a settlement emerged.

In Ontario, Hydro operations were normal throughout the province today as workers reported for work after some token picketing before their shifts started.

SUSPENDED

Negotiations between Local 1000, Canadian Union of Public Employees, representing 12,000 workers, and Ontario Hydro management were suspended Tuesday and the union has been in a legal position to strike since midnight Tuesday night.

The Quebec department of labor indicated it might appoint Yvon Dansereau special mediator in the dispute, a move that would produce a favorable response from both sides.

A union official had said earlier that the strike could end with an indication from the public-owned utility that it intends to present a new set of offers or with the naming of a special mediator.

Hydro-Quebec officials said the appointment of Dansereau would be beneficial and welcomed by both sides.

All of Quebec except for the Magdalen Islands is affected by the strike. While the strike had little effect on service, Hydro officials said the weather could cause problems.

STORM FORECAST

Today's weather forecast is that southern Quebec will be hit with the tail end of a tropical storm today and Friday, bringing heavy rains and winds gusting up to 30 miles an hour.

SIX YEARS' HARD LABOR it took, on the rockpile for Saanich works foreman Joe Comer to earn a piece of the action. He got his rock, suitably inscribed, from Mayor Hugh Curtis today in recognition for supervising construction of Gorge beautification rock wall, which has just been completed. Comer, retires at the end of this year.

GOP Bugging Suspect Had Diagrams—Police

WASHINGTON (WP) — Democratic national chairman Lawrence O'Brien said Wednesday that diagrams of his personal offices and living quarters in Miami were found among the belongings of the five suspects arrested in the abortive bugging attempt of Democratic party headquarters here Saturday.

Also Wednesday, District of Columbia police said they and the FBI are looking for four more persons in connection with the bugging attempt.

In an interview O'Brien said D.C. police had told him the diagrams were found among the belongings of the five men arrested Saturday afternoon inside the party's headquarters.

The diagrams were of O'Brien's suites on the 15th and 16th floors of the Fontainbleau Hotel, which will be his headquarters during the Democratic national convention in Miami.

A spokesman for the Democratic national committee also said Wednesday that syndicated columnist Jack Anderson's column on Tuesday about O'Brien's personal travel expenses could only have been written from information obtained from a file missing from the party headquarters.

The spokesman did not accuse Anderson of stealing the file. However, other party officials were quick to point out that one of the five men arrested was a good friend of Anderson's and was believed to be one of Anderson's sources.

Anderson said Wednesday that he has known Frank Sturgis, one of the suspects, for nearly 20 years. "He is a contact of mine inside the Cuban community," Anderson said.

He said that the information for the column on O'Brien's personal expenses had not come from Sturgis. "My sources did not steal the information. They didn't have to. Certainly it came from inside information," Anderson said.

He also said the attempts to link him with the missing file, Sturgis and even the bugging attempt are probably to discredit future columns he said he plans to write on the Democratic committee.

HONDA
URGently NEEDS
TRADES
"World of Pleasure"
PEARSON

From twin size to king, we've got the Sealy mattress you need now at super sale prices

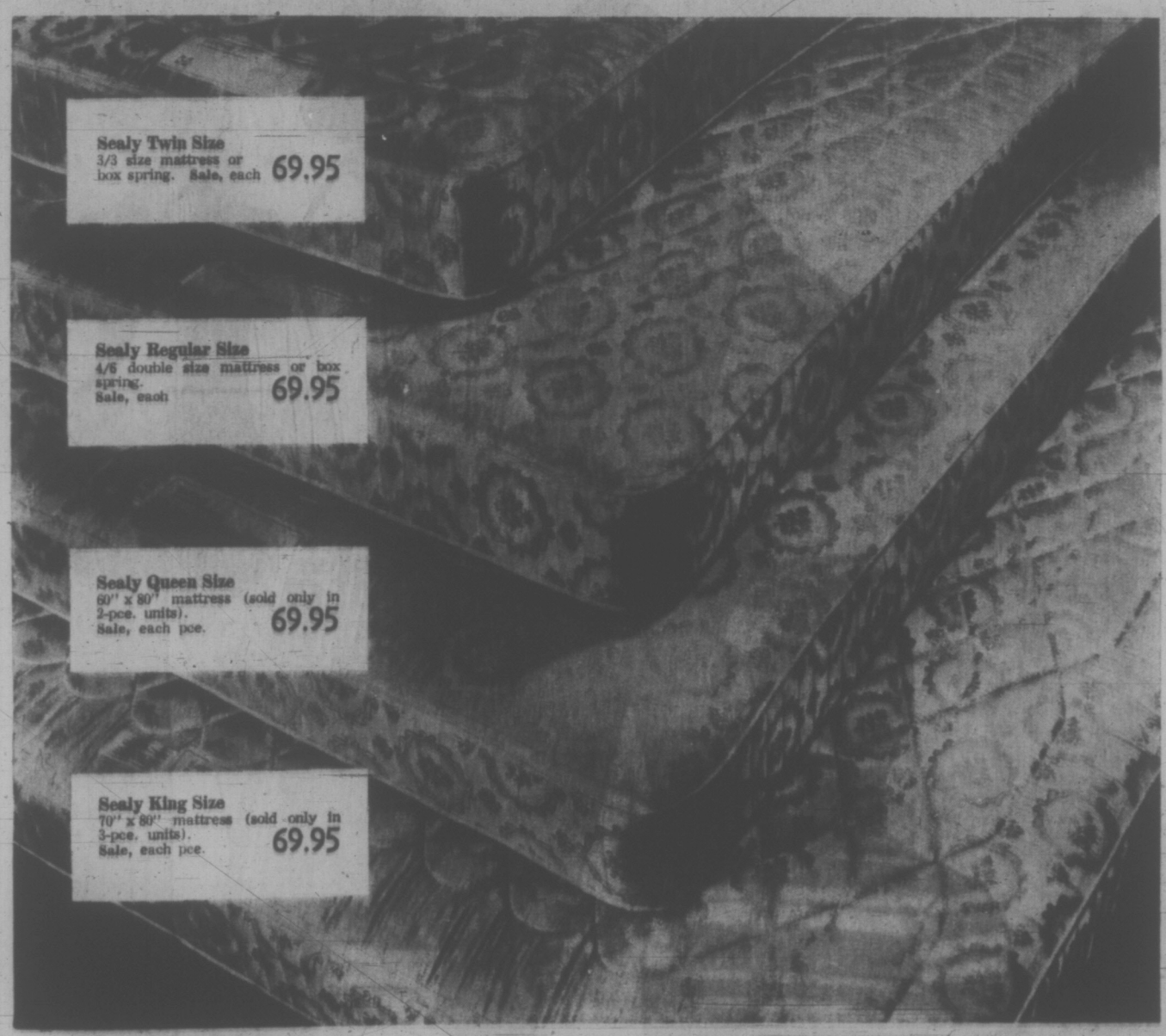

Strato-quilt mattress or Sealy matching base

Sale, each

69.95

Get ready to enjoy Sealy quality and comfort for a price much less than you'd expect. Right now there's a super sale of Sealy mattresses at Eaton's and we want you to take advantage. Even the king size mattress with all that extra space and comfort is priced at just **69.95.** Twin, double, queen or king, all flange built, featuring pre-built borders and tape sewn edge. Rayon damask ticking with scroll quilted surface.

And with 405 coils (in 4/6 size) designed to serve you comfortably for a long time to come. Choose from regular 4/6 or 3/3 twin size mattress or base. Queen 60"x80" (sold in 2-pce. unit only); King size, 78"x80", sold in 3-pce. unit of 2 bases plus mattress.

Mattresses, Main Floor, Home Furnishings Building

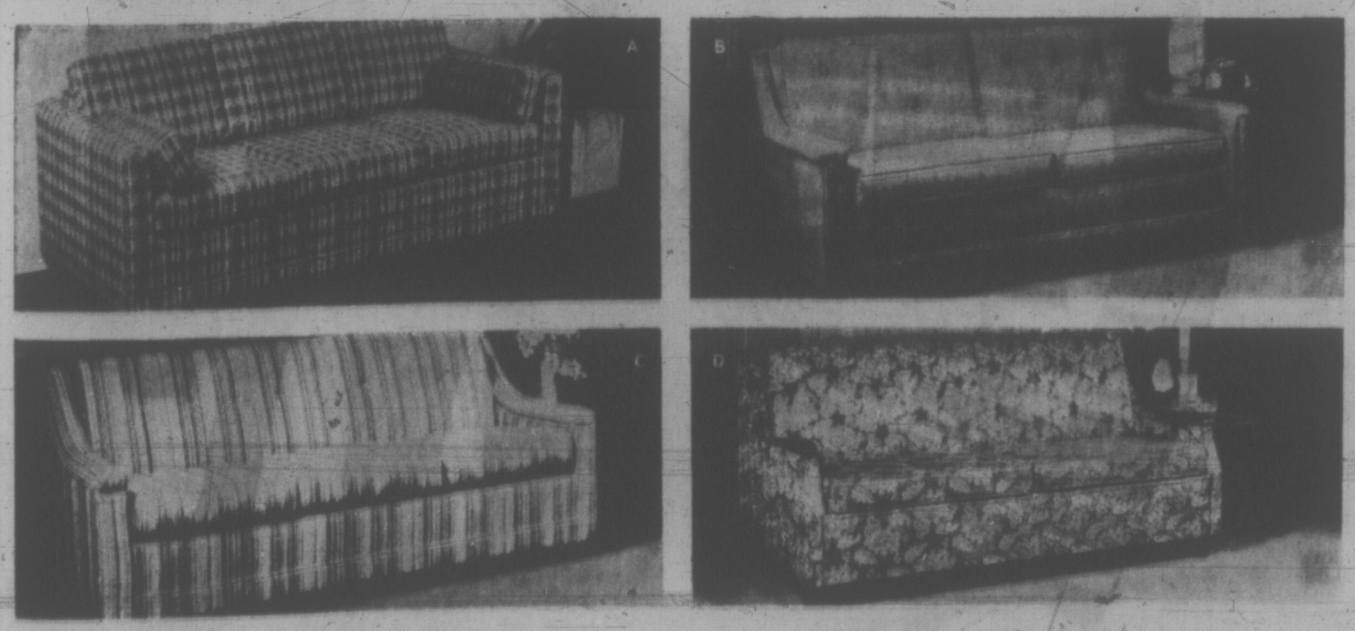

Sealy Redi-Beds in four sale styles to choose from

A. Contemporary Style with queen size Posturpedic mattress, Kodel wrap cushion, loose bolster arm cushions, Shepherd casters on front for easy moving. Herculon fabrics, assorted colors. Sale, each **429.00**

B. Attractive Modern Redi-Bed with regular double bed size Health Guard mattress, tailored buttoned split back, Kodel wrap seating cushion, deluxe tubular steel folding mechanism, Herculon cover. Sale, each **319.00**

C. Traditional Style with queen size Posturpedic Redi-Bed mattress. Sewn channel back, Kodel wrap seat cushions, link fabric spring construction. Deluxe tubular steel folding mechanism. Sale, each **399.00**

D. Budget Priced Redi-Bed in modern styling. Poly-foam seating cushions, sewn foam back, deluxe tubular steel folding mechanism, regular double bed size Health Guard mattress. Herculon fabrics. Sale, each **289.00**

Furniture Second Floor, Home Furnishings Building

1½ Hours No Cost Customer Parking in Eaton's Covered Carpark

EATON'S Downtown

Store Information 382-7141

Shop Fri. 'til **9:00 p.m.**

Man. Votes Succession Duty, Gift Tax

WINNIPEG (CP) — The Manitoba legislature passed bills Wednesday to institute a succession duty and gift tax.

When it receives royal assent, the legislation will be retroactive to Jan. 1, the date the federal government abandoned its rights over the estate tax field.

All opposition members present voted against the measures. J. M. Froese (SC—Rhineland) said investment in Manitoba will be lessened by the tax and capital will go instead to provinces such as Alberta, which has no such tax, or British Columbia, which he said intends to abandon it at the end of the year.

The succession-duty legislation is expected to provide $4 million in revenue this year. Estates passing between spouses will carry an exemption of $200,000 while preferred beneficiaries, such as sons or daughters, will share an exemption of $150,000.

the prairies

$8,083 Awarded

CALGARY (CP) — A city policeman, shot while investigating a domestic quarrel almost two years ago, has been awarded $8,083 by the Crimes Compensation Board.

While making the investigation Nov. 2, 1970, Werner Anton Richter, 32, was confronted by a shotgun-wielding man. He took refuge behind a parked car but was struck by two charges of pellets. His left eye was removed as a result of the shooting.

* * *

Crime Rate Soars

CALGARY (CP) — Crime in the city is increasing out of all proportion to the growth of Calgary, police chief Duke Kent said Tuesday in his annual report for 1971.

Major crime rose by 11.9 per cent last year while the population went up 3.6 per cent. Almost all categories of serious crime showed an increase, the report said, with violent crime 26.5 per cent higher.

* * *

Tories 'Bad News'

EDMONTON (CP) — The election of a Progressive Conservative government last year was bad news for education in Alberta, Rolland Jones, Edmonton public school superintendent, said Tuesday night.

Dr. Jones made the comment at a board meeting where the government came under fire for rejecting two porposed school projects, delaying a third, and delaying a decision on an extensive upgrading program for older schools.

Global Budget Plan

EDMONTON (CP) — The cabinet has approved a new budget system for Alberta hospitals.

Under the system, known as the global budget concept, hospitals will be informed about proposed government financial support early in the year — a change that hopefully will allow hospitals time to prepare budgets that will keep deficits to a minimum.

* * *

Tax Study Agreed

WINNIPEG (CP) — Premier Ed Schreyer said Wednesday the Manitoba government will act on a request by the Winnipeg Chamber of Commerce for a study of comparative tax rates in the province.

The premier said the request is the only one of several chamber representations he is prepared to follow and emphasized that Manitoba will take into consideration all provincial taxation including hidden and premium taxes.

MULLINS MARINE
10-SPEEDS
LOW MONTHLY TERMS
925 YATES STREET

the Sound of Victoria

SAANICH SUMMER SUPERVISED PLAYGROUNDS

Date: July 4th to August 11, 1972.

Time: 10 a.m. to 3 p.m., Monday to Friday.

Parks:

1	Allenby	12	Majestic
2	Ambassador	13	Maynard
3	Braefoot	14	Lakeside
4	Copley	15	Playfair
5	Glanford	16	Qu'Appelle
6	Fairburn School	17	Reynolds
7	Horner	18	Rosedale
8	Hampton	19	Royal Oak
9	Lockside	20	Rudd
10	Marigold	21	Rainbow
11	Meadow	22	Tolmie

Registration at Each Park: July 4th, 10 a.m.

Age Group: 5-15 years of age.

Program: Crafts and Sports.

Interpark competitions in all sports.

Final display of all crafts.

Exhibited at Beaver Lake August 10 or 11, 1972.

All equipment and craft material supplied by Saanich Parks and Outdoor Recreation Department.

HITCHED with a little ingenuity are the three-wheeler driven by Art Cousins, 77, of Winnipeg and the wheelchair in which his wife June, 71, is confined. The mobile couple have been the talk of their neighborhood.

Bonnie's Dream Comes True

HOBBEMA, Alta. (CP) — Bonnie Rabbit and her Grade 4 classmates at Erminskin elementary school have seen their dream come true.

A Canadian Armed Forces Voyageur helicopter from 450 squadron in Edmonton landed in their schoolyard Wednesday to give them a lesson in modern transportation.

Three weeks ago, Bonnie, 10, wrote CFB Edmonton, 50 miles north, and asked whether a helicopter could be sent to the school. The children, mostly Cree Indians, were studying transportation and never had seen a helicopter up close.

When the large chopper arrived, the entire school population — 800 excited children from Grades 1 to 9 — turned out. Each was allowed to walk through the aircraft, which can carry 25 persons and a crew of four.

They also were given a brief lecture on the helicopter's role in the forces and were shown slides illustrating its various uses.

"For the armed forces to take the time to do this gives the children a feeling that they are important," Principal Edgar Wolf said in an interview.

"Also, by seeing a real aircraft and being able to go through it and touch it makes a real experience. They study so many things in the abstract."

The helicopter crew also gave the children a demonstration of what the aircraft can do in the air. Hardly a word was uttered as it roared around in tight circles, stood on its tail and nose and hovered in one position.

What did the children think? "Wow," said one tyke. That expressed the feelings of all 800.

PROGRAM 'NO HOAX'— —BASFORD

WINNIPEG (CP) — Urban Affairs Minister Ron Basford Wednesday denied claims by national New Democratic Party leader David Lewis that his proposed $457 million housing program is an election hoax.

Last week, Lewis claimed to have seen cabinet documents which showed the government only intended to introduce the legislation in Parliament and then let it die on the order paper.

Basford said the government is serious about introducing the legislation, and if it's not passed at this session, it will be reintroduced if the House of Commons sits again in September.

EATON'S

Store Information 382-7141

Downtown

Move into a great Summer with your Tan Jay go-togethers

Tan Jay fashions and polyester/cottons. The greatest put-ons you ever pulled off and put on again. Wrinkle-free. Pack. Unpack. Travel. Wear. Go. Forget the iron. Throw in the washer. Throw in the dryer. Go anywhere. Tan Jay is all occasion. All ready for easy living. Summer fun. At Eaton's now.

A. Hooded pant top: striped brown/black/white or admiral/red/white. 8-18. Each **22.00**

B. Belted safari jacket: single breasted, big cake pockets. Admiral, white. 10-18. Each **26.00**

C. Pull-on pants: straight leg. Admiral, pink, brown, lilac, white. 10-18. Each **14.00**

D. Tailored shirt: navy, white. 12-16. Each **16.00**

E. Button front skirt: contrast stitch. Admiral, white. 10-18. **Each 14.00**

F. Short sleeve jacket: contrast stitch, single breasted. Admiral, white. 10-18. Each **22.00**

G. Zip-front pant: slight flare. Admiral, pink, brown, lilac, white. 10-18. Each **15.00**

Not Illustrated—Nassau short: zip front. Admiral, pink, brown, lilac, white. 10-18. Each **9.00**

Sportswear, Floor of Fashion

Shop Thurs. 9:00 a.m to 9:00 p.m.

1½ Hours No Cost Customer Parking in Eaton's Covered Carpark

EATON'S

Store Information 382-7141

Downtown

Shop Fri. 9:00 a.m. 'til 9:00 p.m.

Speed Queen Washday Team Knows Its Way Around Your Laundry Problems. Dependable Washers And Dryers — Get Them While They're On Sale Now. Manufacturer's Special,

Just check all the efficient Speed Queen features on this automatic washer. With normal, durable press and soak (pre-wash) cycles plus two speeds of wash and spin; and your choice of hot, warm or cold water washing — you'll get the right cleaning power combination. Fluid drive means your washer will last longer because starting shock is eliminated. Solid family size tub is free from perforations so keeps water consumption at the minimum level. 10-year guarantee on transmission; 2-year guarantee to cover all parts and labour.
Matching Dryer, 218.00

Washer,

348.00

Major Appliances, Main Floor, Home Furnishings Building

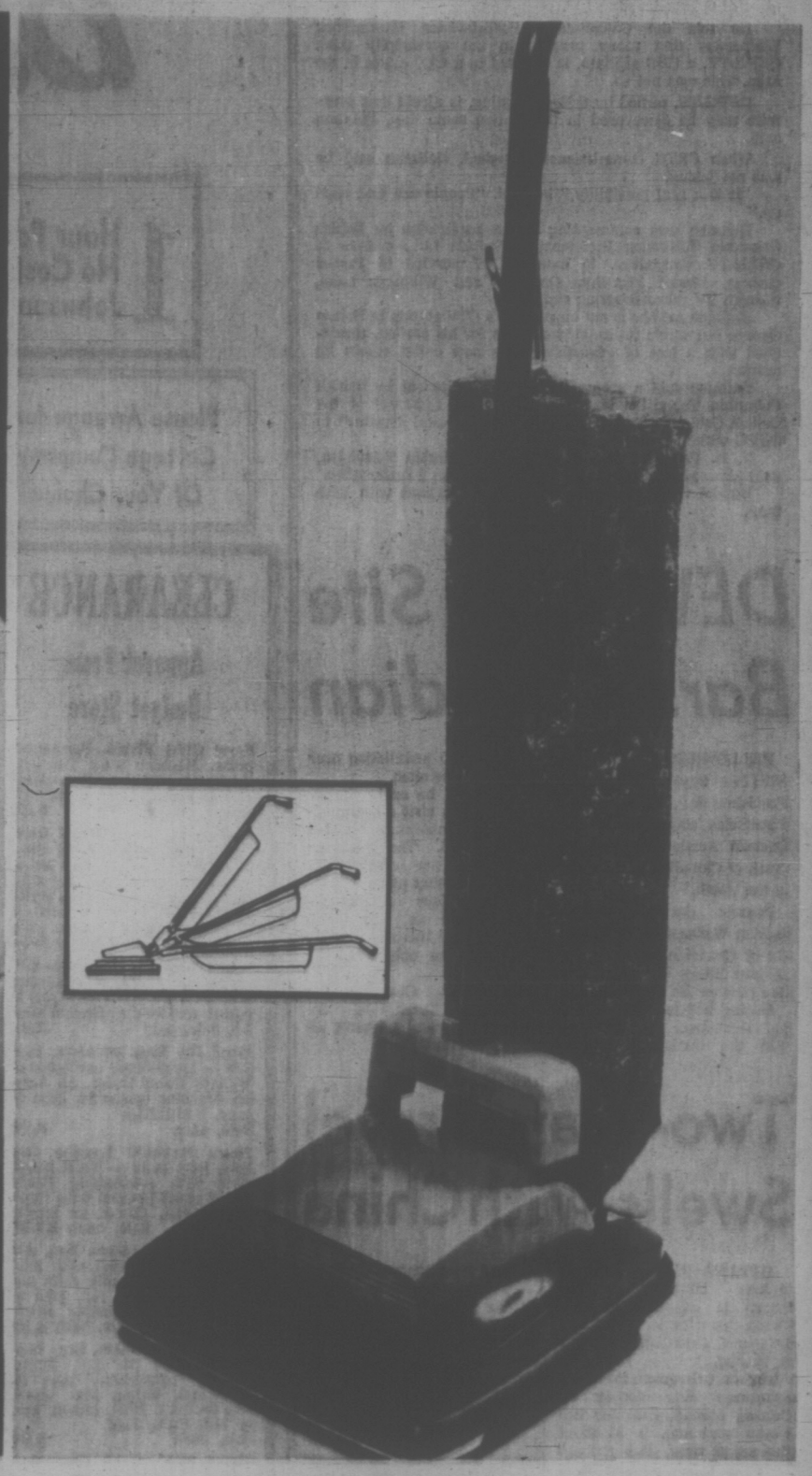

Lewyt Upright Vacuum With All The Power You Really Need. Sale, each

Features 4-position height selector to use for shag, high, normal or patio carpets. Beater bars loosen deeply embedded dirt; power-driven brushes sweep surface dirt; twin fan suction power gives heavy-duty cleaning; 3-position handle and bright headlight.

89.00

Vacuums, Main Floor, Home Furnishings Buildings

Hurry To Eaton's...Join The Racing Crowd

Men's Glider 10-Speed

If racing's your thing, see this sale priced Glider equipped with Simplex derailleur gears, centre pull brakes, and amber wall racing tires 27½"x1¼" size. Made in Britain. 21" and 23" frame. Blue, green or white colors.
Reg. 115.00. Sale, each **91.88**

Junior Size 10-Speed

Designed like the adult racer but for junior boys and girls. Rugged 18" frame, chrome-plated mini fenders, chain wheel disc, spoke protector. Boys' yellow or blue colors. Girl's in blue.
Sale, each **69.99**

Men's Deluxe 10-Speed

Reg. 185.00. Top quality construction and infinite attention to detail puts this at top racing form. Made in Britain with Raleigh racing saddle, chain wheel disc, Simplex derailleur gears, centre pull brakes and reflector pedals. Sharp white or green color. 23" frame.
Sale each **108.88**

Sidewalk Bicycles

Boys' or girl's convertible sidewalk bicycle in gleaming electric green enamel finish, undercoated to resist rust. Whitewall tires, removable cross bar, plus removable sets of trainer wheels.
Reg. 44.95. Sale, each **39.99**

10-Speed Bicycles

Here are two proven models to choose from: Superport Model with plain leather saddle. Green color, Premier Model in lime color only with black padded vinyl saddle. Everything you want, Shemano Lark derailleur-type gears, centre pull brakes for fast sure stops, high mileage gummed sidewall tires. 23" frame.
Reg. 89.95. Sale, each **72.00**

5-Speed Glider

Reg. 79.99. Rugged 5-speed Glider bicycle with back carrier, reflector pedals, chrome-plated mudguards, kick-stand, 26" tires. Made in Britain. 23" frame. Coffee or white colors.
Sale each **69.99**

3-Speed Glider

Men's and Women's 3-speed Glider bicycle has Sturmy Archer 3-speed gears, chrome-plated fenders plus kickstand. Reflector pedals. Made in Britain. Green or white. Women's 19½" frame. Men's 21" frame. **Sale, each** **64.99**

Sporting Goods, Main Floor, Home Furnishings Building

Sporting Savings

Tennis Racquets

Reg. 10.00. Eatons Truline Custom racquets finished with a 6-ply laminated frame of sturdy ash. Strung in Spinflex nylon. Well balanced.
Sale each **8.29**

Tennis Shorts

Reg. 5.95. Men's white cotton gabardine shorts,styled with 3 pockets, full elastic back and split leg.
28" - 38" waist.
Sale each **4.29**

Men's Jogging Suits

Easy-fitting jogging suits in comfortable 2-piece style. Warm cotton fleece. Crewneck collar with zipper. Trousers have ankle zipper. Assorted colors.
S.M.L.
Sale, 2-piece suit. **5.99**

Men's Golf Shirts

Reg. 3.99. Neat fitting and roomy are these cotton knit shirts designed for active wear. Front button style. White only.
S.M.L.XL.
Sale, each **2.98**

10-Speed Lights

Reg. 4.29. For single piece generator. Modern looking. Includes wiring and complete instructions.
Sale, set **2.99**

Speedometers

Reg. 6.98. For your 10-speed. Easy 3-step installation. Records up to 60 m.p.h. Comes complete with cable and instructions.
Sale, each **5.99**

TV FIRM FEARS BOMBINGS

KINGSTON, Ont. (CP) — The management of CKPG-TV Prince George is "very nervous" about the current feelings of residents toward the station, says W. E. Bellman, president of Q Broadcasting Ltd.

He told the Canadian Radio-Television Commission Wednesday that many persons in the community think CKPG-TV, a CBC affiliate, is opposed to a CTV outlet in the area. This was not so.

CKPG-TV, owned by Q Broadcasting, is afraid that dynamite may be discovered in the station some day, Bellman said.

When CRTC commissioners laughed, Bellman said he was not joking.

"It is a real possibility," he said. "People are that riled up."

Bellman was commenting on an application by British Columbia Television Broadcasting System Ltd., owners of CHAN-TV Vancouver, to extend CTV service to Prince George, Mount Timothy, Quesnel, and Williams Lake, through TV rebroadcasting stations.

Bellman said he is not opposed to a CTV station in Prince George but wants financial protection for his station, threatened with a loss of advertising if a new outlet enters its market.

Bellman said a proposed financial settlement by British Columbia Television was not satisfactoy. Approval of the British Columbia application would mean "total disaster" to CKPG within a year, he said.

J. R. Peters, president of British Columbia Television, said his company is not in a position to make a better offer.

But he was prepared to continue discussions with Bellman.

DEW Line Site Bars Canadian

YELLOWKNIFE, N.W.T. (CP) — Bryan Pearson of Frobisher Bay, the Northwest Territories councillor for the Eastern Arctic doesn't think much of Canadian sovereignty in the North.

Pearson, during a council session Wednesday, was critical of Canadian policy on the Distant Early Warning radar line sites on the Arctic coast.

During debate on a municipal ordinance, Pearson was told the territorial government had no jurisdiction over the DEW line sites.

"I know," he said.

"I tried to visit a community in my constituency and I was barred. The message came from New Jersey — get Pearson off that plane."

Pearson said he was attempting to visit Resolution Island where there is a radar site with the only available air strip.

"This is Canada, the Northwest Territories, my constituency and I wasn't allowed to visit it."

Two-Way Travel Swells With China

OTTAWA (CP) — External Affairs Minister Mitchell Sharp is expected to visit China this summer to officially open a Canadian trade fair in Peking.

The fair, largest solo trade exposition ever staged by Canada abroad, runs for two weeks from Aug. 21. At about the same time, Pai Hsiang-Kuo, Chinese foreign trade minister, will be in Canada to visit the People's Republic's first-ever display at the Canadian National Exhibition in Toronto.

The reciprocal visits symbolize a pattern of growing travel contacts between Canada and China one year and eight moths after the two countries formally established diplomatic relations.

Most of the travel falls into one of two categories: official or semi-official, and business. There is no tourist travel as such in either direction.

By almost any standard of international travel, the movement is only a trickle. The flow of Chinese to Canada is even smaller than the modest flow of Canadians going the other way.

Nevertheless, the movement is an expanding one.

In the last half of last year, 750 Canadians passed through Hong Kong — the usual transit point — en route to China. This year 500 to 600, mostly businessmen, are expected to go in for the trade fair alone.

Some here suspect that proportionately as many citizens of the United States, which hasn't yet official recognized Peking, are getting into mainland China as Canadians — if not more.

There is no way of verifying this. The Chinese embassy in Ottawa is known to have received a flood of visa applications, from Americans as well as Canadians, since opening its doors 17 months ago.

But embassy spokesmen refuse to say how many have been received or how many granted. The great bulk of the applications are forwarded to Peking where they go to the botton of a stack of similar applications from all over the world, with little hope of ever being acted upon.

The limited number of successful ones are from preselected candidates and are screened from the others here, for action by the embassy's visa section.

Only the occasional would-be traveller who applies "cold," without some kind of preliminary approach, ever ends up with a visa, it is said.

MULLINS-MARINE
10-SPEEDS
$79.95 UP
935 YATES STREET

AS A PUBLIC SERVICE
If You Missed Eaton's
Drapery and Re-Upholstery Clinic
Be Sure to See
"How to Re-Upholster a Chair"
Channel 10
Friday, June 23rd
8:30 p.m.
Courtesy of Channel 10 and
Cowichan Community Television

EATON'S Warehouse 779 Pandora

Bargain Bonanza

1 Hour Parking
No Cost to You
Johnson St. Car Park

Win Prizes!
12 prizes to win for you and your family! Enter at any Cashier Desk during Eaton's big Bargain Bonanza, 779 Pandora.

Shop and Save 12 full hours Friday 9:00 a.m. to 9:00 p.m.

Please Arrange for Cartage Company Of Your Choice

And The Savings Go On and On!

All Items Subject to Prior Sale

Use Your Eaton "Come True Card" For All Your Special Purchases

CLEARANCE

Apparel From Budget Store

Boys' GWG Flares—Permanent press. Machine wash and dry. Contrasting front patch pockets. Tan or green colors. Sizes 7-12. **Sale, each 3.99**

Men's and Young Men's GWG Pants, Reg. 6-98-13.00, ½ Off—Assortments include work pants, jeans, executive cuts, full cuts, casuals. Permanent press styles as well as flares in stripes, fancies or plains. Broken sizes 30-46. **Sale, each 4.65 to 9.34**

Women's Shoes, Reg. 4.99—Better quality, leather uppers, composition soles. Assorted styles in pumps and straps. Broken sizes 5-9. **Sale, pair 2.99**

Boys' Rib Knit Sweaters, Reg. 5.99 — Long-sleeve cardigans or Wallace Beery styles. All Acrylic. Machine washable. Blue or grey. S.M.L.XL. **Sale, each 4.79**

Men's Rawhide Leather Jackets, Reg. 37.99 — Waist length style with contrasting stitching. 2 chest pockets with flaps. Fully lined. Camel or brown. Sizes 34-44. **Sale, each 27.99**

Boys' Squall Jackets, Reg. 3.79 —Cire nylon. Styled with military look. Adjustable cuffs and waistband. Navy, red, gold or brown with contrasting stitching. Sizes 8-15. **Sale, each 2.99**

Men's Windbreakers, Reg. 14.99 — Polyester rib knit. Zipper closing, adjustment tabs on waistband, button cuff, storm flap on neck. Blue, brown, gold or red. Sizes 36-46. **Sale, each 9.99**

Young Men's Tank Tops, Reg. 3.49 — Polyester/cotton blend. Machine wash and dry. Contrasting trim. Navy, red, white, or purple. S.M.L. **Sale, each 2.99**

Young Men's Knit Shirts, Reg. 4.99 — Wallace Beery style. Polyester/cotton blend. Machine wash and dry. Short sleeves, 4 button closure. Navy, white, red, purple. S.M.L. **Sale, each 3.99**

Men's Casual Slacks — Permanent press polyester/cotton blend, resists surface stains. Olive, charcoal, blue and tan. Sizes 32-44. **Sale, each 4.99**

Men's Reversible Windbreakers, Reg. 8.99 — Light blue reversing to beige. Two vertical welt pockets, adjustable side tabs, zipper closure. Sizes 36-42. **Sale, each 6.99**

Shrink Pullovers — A special purchase of acrylic shrinks with knitted applique on front. Round neck, sleeveless. White only with contrasting trim. One size fits all. **Sale, each 3.99**

Women's Squall Jackets, Reg. 4.99 — All nylon with zipper front, elastic back waist. Battle dress style. Navy only. **Sale, each 3.99**

Women's Doubleknit Pants, Reg. 15.99 — Two styles, full cut and hipster. Polyester knit with small check pattern in blue, black and navy. Sizes 10-18. **Sale, each 9.99**

Robes and Dusters, Reg. 8.99-12.99 — Assorted styles and fabrics. Broken sizes. **Sale, each 6.00**

Foundation Garments (Substandards) — Assortment of "Magic Lady" and long leg panty girdles. Broken sizes. **Sale 2.99, 4.99**

Women's Briefs — A large variety of colors and lace trims. S.M.L. **Sale, each 69¢**

Aristoc Panty Hose, Reg. 99¢ — One size stretch. Assorted colors. **Sale, each 69¢**

Boys' T-Shirts — Assorted styles and colors. Sizes 4-6x. **Sale, each 1.19**

Boys' GWG Pants, Reg. 3.95 — Flare legs. Popular stripes or plains. Sizes 4-6x. **Sale, each 2.95**

Girls' Scooter Skirts, Reg. 2.19 —Pretty butterfly patterns and plain shades. Sizes 7-14. **Sale, each 1.69**

Girls' Cotton Jumpers, Reg. 1.99 — Wash and wear jumpers in plains and florals. Sizes 4-6x. **Sale, each 99¢**

Girls' T-Shirts, Reg. 1.50 — All nylon sleeveless style. V-neck, crew neck, round neck. Stripes and plains. Sizes 4-6x. **Sale, each 69¢**

Girls' Stretch Jump Suits, Reg. 2.69 — Comfortable nylon stretch in plain colors. Sizes 7-14. **Sale, each 1.99**

Women's Jeans, Reg. 5.99 — Brushed cotton, full cut, zip front. Modified flare leg. Washable. Faded blue, beige. Sizes 8-16. **Sale, each 3.99**

Linens

BEDDING

Flannelette Sheets—Warm cosy flannelette sheets for campers. White with colored borders. 80" x 100". **Sale, each 3.29**

Comforters, Reg. 13.99 — Polyester filled. Lightweight yet warm. Washable. Yellow, blue, pink floral covering. **Sale, each 9.99**

Matching Pillows, Reg. 3.49 — **Sale, each 2.99**

Pillow Cases — Long wearing service weight cases. All cotton. Colored borders. **Sale, pair 79¢**

Beach Towels — Quick drying beach towels with colorful stripes. Large size. **Sale, each 99¢**

Pillows, Reg. 1.39 — Foam chip pillows with pink floral covering. **Sale, each 99¢**

Apron Sets, Reg. 1.99 — All cotton patterned sets consisting of apron, pot holder and oven mitt. **Sale, set 99¢**

Fortrel Pillows, Reg. 3.99 — Lightweight, non-allergenic. Washable. Floral covering. **Sale, each 2.99**

Linen Tea Towels, Reg. 3 for 1.99 — Hand printed patterns. Lint-free. **Sale, each 29¢**

Housewares

Patio Torch Fuel, Reg. 89c — Net contents 40 fluid ounces. **Sale, each 59¢**

Teakwood Trays, Reg. 7.98 — Oval or rectangular. **Sale, each 4.99**

Light Ale Ingredient Kit — **Sale, kit 1.99**

Salad Bowl Set — Consists of wooden 10" tossing bowl, four 6" serving bowls and 12" servers. **Sale, set 5.99**

Stainless Steel Fondue — 32 oz. capacity. Has alcohol burner. **Sale, each 5.99**

7-Pce. Aluminum Cookware Set — Poppy or avocado colors. **Sale, set 7.99**

Tempura Kit — To use with fondue set. **Sale, each 1.99**

Meat Fondue With Forks — Decorated metal pot, black enamelled stand, alcohol burner with plates and recipe book. **Sale, set 8.99**

Cheese Fondue — 60 oz. capacity. Earthenware pot comes with forks and two oval wicker baskets. **Sale, each 7.99**

Stainless Steel Lazy Susan — With six 12-oz. steel dishes. **Sale, each 5.99**

2-Door Spice Rack — Holds 12 popular spices. Included are spices and spice guide. **Sale, each 7.99**

Rotary Cheese Shredder, Reg. 1.39 — Plastic. Available in green and orange. **Sale, each 69¢**

Vegetable Brush, Reg. 98c — Nylon bristles. **Sale, each 39¢**

Bottle Stoppers, Reg. 49c — 3 in a package. **Sale, 2 pkgs. 49¢**

Striped Bathroom Accessories — Assorted colors.
Bath Scale — **Sale, each 5.99**
Waste Baskets — **Sale, each 5.99**
Johnny Pole — **Sale, each 13.99**

Decorative Bar Stools, Reg. 9.98 — With fixed round foam seat. Stands 28" high. **Sale 2 for 11.99**

Pedestal Base Bar Stool — Bucket-shaped swivel seat. Model No. 7841. **Sale, each 21.99**

Ironing Board, Reg. 18.98 — Mesh top ironing board with adjustable height. **Sale, each 12.99**

Ironing Pad and Cover set, Reg. 3.49 — For standard size boards. **Sale, set 2.49**

TV Tray Set, Reg. 10.98 — In handsome "Sunburst" pattern. **Sale, set 6.99**

40-Pce. Stainless Steel Flatware Set — "Royal Bouquet" pattern. Set comes in cutlery tray. **Sale, set 11.99**

4-Pce. "Royal Bouquet" Accessory Sets — **Sale, set 1.99**

6-Pce. "Royal Bouquet" Teaspoon Set — **Sale, set 1.99**

Oval Laundry Baskets — Plastic. Approximately 24"x17"x10" deep. **Sale, each 99¢**

Plastic Mixing Bowls — Containing various kitchen accessories such as pepper and salt, measuring spoons, scoops. **Sale, set 99¢**

2-Pce. Enamel Pudding Bowl Set — **Sale, set 99¢**

Aluminum Saucepans — Various sizes. **Sale, each 89¢**

Spring-Form Cake Pans — With two interchangeable bottoms. **Sale, each 79¢**

3-Pce. Aluminum Mixing Bowl Set — **Sale, set 99¢**

Floor Coverings

Scatter Mats — Protect your floor, handy to use in doorways, hallways, or kitchen. Assorted colors. 18" x 27". **Sale, each 1.99**

Linoleum Remnants — Limited pattern selection. 6-foot width. **Sale, sq. yd. 2.95**

Area Rugs — With foam back Evalan. Assorted colors and patterns.
9' x 12' — **Sale, each 64.95**
6' x 9' — **Sale, each 34.95**

Sculptured Nylon Rugs — With high density rubber back. Green, gold, blue. 9' x 12'. **Sale, each 79.95**

Shag Fireside Rugs — 501 DuPont nylon on rubber back. 8 colors to choose from. 9' x 12'. **Sale, each 89.95**

Stationery Office Needs

Viking Electric 12" Typewriter, Reg. 189.95 — 88 characters. With full tabulation, half spacer and power spacer. Pica only. **Sale, each 168.88**

Underwood Model 320 Typewriter, Reg. 89.95 — 3 Only — With full tabulation and 43 keys. Features memory line finder. Jet black. Pica only. **Sale, each 58.88**

Viking Mark 10 Electric Portable Typewriter, Reg. 189.95 — 3 Only — Has 88 characters, 10" carriage, full tabulation, quick set margins. Pica or Elite type. Comes with trimline carrying case. Cape Cod blue. **Sale, each 144.95**

Royal Fleetwood Portable Typewriter, Reg. 89.95 — 3 Only — 10" carriage, pre-set tabulation. Walnut woodgrain finish, with carrying case. Weighs approx. 10 lbs. **Sale, each 58.88**

Mark IV Electric Adding Machine, Reg. 119.95 — Lists 10 digits, totals 11 digits, two-color ribbon and non-add key, automatic repeat key and automatic clear key. **Sale, each 88.88**

Smith Corona Electra 120 Typewriter, Reg. 219.95 — 4 Only — Features 12" carriage, half spacer and power spacer with erasure table and automatic tab bar. **Sale, each 188.88**

Majestic 400 Portable Typewriter, Reg. 59.95 — Has 42 keys, 84 characters, jam key release, 10" carriage. 2-color ribbon. Pica only. **Sale, each 48.88**

Majestic 1000 Electric Typewriter, Reg. 149.95 — 3 Only — Has 10" carriage, manual return, pre-set tabulation and repeat spacer. **Sale, each 99.99**

Smith-Corona Super Sterling Typewriter, Reg. 139.95 — 3 Only — 10" carriage, 88 characters, quick-set margins, Pica only. **Sale, each 119.99**

File Cabinet, Reg. 91.95 — Letter size cabinet with 4 drawers. Full suspension. With lock. Grey only. 26" deep. 1204L. **Sale, each 69.99**

File Cabinet, Reg. 69.95 — Letter size, non-suspension, cabinet with cam-type lock, 4 drawers. 24" deep. Sand or grey. 1204 24L. **Sale, each 54.89**

Utility or Tool Box, Reg. 4.95 — 7 Only — All metal with sturdy handle. Welded throughout. Red only. 13"x6½"x5". **Sale, each 3.99**

Mediterranean Shelving Units, Reg. 27.95 — 4 woodgrain shelves with matching decorative full side panels. 36"x36"x12". **Sale, each 17.77**

Chrome plated Chair, Reg. 39.95 — Chrome plated back support and base. Vinyl seat and back rest. Casters. Black, grey, brown, beige, green. C901. **Sale, each 28.89**

De luxe Posture Chair, Reg. 32.50 — Chrome plated with casters, vinyl finish. Adjustable heights. Beige and grey only. **Sale, each 23.47**

Stor-A-Way Swirl Storage Carton Units, Reg. 28.98 — Four steel shelves finished in harvest gold. Posts in walnut woodgrain. 6 storage cartons have hinged flip open tops in a blue and gold swirl pattern. 36"x42"x12". **Sale, each 13.99**

Shelving Units, Reg. 27.95 — Pineapple yellow shelves, woodgrain posts. Sturdy, versatile, sway-proof design. All metal construction. 10 shelves. 60"x60"x12". **Sale, each 19.99**

Clearance of Books, Reg. 75c - 19.95 — ½ Price —

Sale, each 37¢ - 9.97

Christmas Wrap, Reg. 1.50 — 4 rolls. 168 inches. **Sale, each 75¢**

Furniture

DINING SUITES

6-Pce. Spanish-style Suite, Reg. 603.00 — 1 only. Table, 4 chairs, buffet. **Sale 459.00**

5-Pce. Traditional Suite, Reg. 244.00 — 1 only. Table, 4 chairs. **Sale 144.00**

6-Pce. Traditional Suite, Reg. 399.95 — 1 only. Table, 5 chairs. **Sale 300.00**

Traditional Buffet and Hutch, Reg. 314.95 — Walnut. **Sale 228.00**

Modern Buffet or Hutch, Reg. each 179.00 — **Sale, each 99.00**

BEDROOM SUITES

4-Pce. Modern Bedroom Suite, Reg. 350.00 — 1 only. Walnut finish. **Sale 250.00**

3-Pce. Bedroom Suite, Reg. 299.00 — 1 only. Walnut finish. Vertical mirrors on triple dresser. **Sale 199.00**

"Kilgour" 4-Pce. Mediterranean Bedroom Suite, Reg. 595.00 — 1 only. Distress finish. **Sale 445.00**

French Provincial Triple Dresser, Reg. 199.50 — 1 only. White/goldtone (floor damaged). **Sale 99.00**

French Provincial Double Dresser, Reg. 160.00 — 1 only. White/goldtone (floor damage). **Sale 89.00**

Hardware

Viking Power Reel Mower, Reg. 159.95 — Cuts 18" swath. Powered by 2½ h.p. Briggs and Stratton motor. Recoil start. Model No. 6105. **Sale, each 129.99**

Viking 18" Electric Twin Blade Mower, Reg. 79.95 — Has single chute, cast magnesium deck, folding handles. Model No. 6280. **Sale, each 69.99**

Viking 18" Twin Blade De luxe Electric Mower, Reg. 89.95 — Has single chute, cast magnesium deck with height adjusters. Model No. 6281. **Sale, each 79.99**

Viking 20" Power Mower, Reg. 124.95, 4 only — 3½ h.p. Tecumseh engine with vertical start. 5 position wheel adjusters. Model No. 6284. **Sale, each 104.99**

Viking 22" Power Mower, Reg. 129.95, 3 only — has 3½ h.p. Tecumseh engine, with vertical start. 5-position wheel adjusters. **Sale, each 109.99**

Viking 16" Hand Mower — With 5 cutting blades, ball bearing wheels. **Sale, each 16.99**

Viking 4 Cu. Ft. Wheelbarrow — With seamless steel tray, 27"x34"x8" size. Wheel size 10"x1.75. **Sale, each 14.99**

Viking 4 h.p. Rotary Tiller, Reg. 219.95 — Briggs and Stratton engine, recoil start, forward, neutral and reverse. Heavy duty worm gear with Timken bearings. **Sale, each 189.99**

Black and Decker 13" Hedge Trimmer, Reg. 18.88 — Single blade. Lightweight die cast aluminum housing. Draws 2.0 amps. **Sale, each 16.88**

Grass Catchers — For rotary and electric mowers. Made of durable nylon with zipper and steel frame. **Sale, each 9.98**

100' Extension Cords — For lawn mowers, power tools. With 3-prong plug. **Sale, each 9.49**

13-Pce. ¼" Socket Set — Fully drop forged tool steel. Heat treated and precision sized. **Sale, set 9.99**

Viking Orbital Sander, Reg. 28.98 —Has 1/5 h.p. motor and 25 square inch sanding pad. **Sale, each 21.99**

31-Pce. ¼"-½" Socket Set, Reg. 34.98 — For use in the home or on your car. Made of chrome vanadium steel. **Sale, set 24.99**

306-Pce. Socket Wrench and Tool Set — Has a thousand uses in and around the home. Comes complete in a sturdy tool box. **Sale, set 34.99**

Tool Aid — Portable tool caddy with see-thru doors. Made of sturdy plastic. **Sale, each 2.99**

30-Drawer Storage Cabinet, Reg. 7.49 — Made of sturdy metal with plastic see-thru drawers. **Sale, each 5.99**

Revolving Tool Holder — With ball bearing base. Fully assembled. **Sale, each 2.79**

45-Drawer Storage Cabinet—Metal construction with plastic see-thru drawers. **Sale, each 8.99**

Viking Sabre Saw — Has 1/5 h.p. motor and ⅝" blade stroke. For precision trimming, intricate patterns, scrolls and general use. **Sale, each 19.99**

3" Home Workshop Vise, Reg. 7.98 — Made of heavy cast metal. **Sale, each 4.99**

Heavy Duty Roll-Out Appliance Rollers — Puts wheels on heavy household appliances. **Sale, set 5.49**

Main Store FURNITURE At Clearance Prices

One-Of-A-Kind Maple

54" Headboard — Russet maple finish. **Sale 23.00**

Vilas Server, Reg. 341.50 — **Sale 177.00**

Vilas Louvre Door Book Shelf, Reg. 138.00 — **Sale 100.00**

Vilas Console, Reg. 155.00 — **Sale 107.00**

Maskinonge Welsh Base, Reg. 110.00 — Russet maple finish. **Sale 79.95**

Maskinonge Hutch Top, Reg. 89.00 — **Sale 59.00**

Baronet Hutch Top, Reg. 119.50. **Sale 69.00**

Double Dresser Base, Reg. 99.95. **Sale 69.00**

Vilas Manor 5-Drawer Chest, Reg. 189.00 — **Sale 139.00**

Vilas Manor Triple Dresser Base, Reg. 225.00 — **Sale 180.00**

Heirloom Dropleaf Corner Table, Reg. 79.95 — **Sale 55.00**

Authentic Coffee Table, Reg. 59.50 — **Sale 39.00**

Vilas Coffee Table, Reg. 76.00 — **Sale 49.00**

Captain's Bed, Reg. 129.95 — Russet maple. **Sale 90.00**

OCCASIONAL

One-of-a-Kind

Traditional End Tables, Reg. 120.00 — **Sale, each 85.00**

French Provincial Coffee Table, Reg. 110.00 — 1 only. **Sale 80.00**

Walnut Hexagon Table, coffee table, end table. **Reg. 109.99** — **Sale, each 74.50**

Plastic Brunching Table, Reg. 69.95 — **Sale, each 45.00**

Modern Coffee Table, Reg. 99.50. **Sale 59.00**

Brunching Table, Reg. 59.95 — **Sale, each 40.00**

UPHOLSTERED

One-of-a-Kind

Small & Boyes Traditional Chair — **Reg. 279.95** — **Sale 179.00**

Traditional-Style Swivel Chair, Reg. 179.95 — **Sale 118.00**

Modern Foamback Sofa and Chair, Reg. 849.95 — **Sale 590.00**

Modern Foamback Love Seat, Reg. 429.95 — **Sale 288.00**

Traditional "Riviera" Love Seat, Reg. 399.95 — **Sale 290.00**

Modern Conte Chair, Reg. 220.00. **Sale 133.00**

Denton Traditional Chair and Ottoman, Reg. 278.00 — **Sale 185.00**

Flexsteel Traditional Chair, Reg. 120.00 — **Sale 80.00**

Traditional Tub Chair, Reg. 240.00 — **Sale 99.00**

Modern Recliner, Reg. 325.00 — **Sale 225.00**

Denton Traditional Swivel Chair, Reg. 199.95 — **Sale 140.00**

Modern Conte Chair, Reg. 219.00 **Sale 133.00**

Colonial Swivel Rocker, Reg. 316.00 — **Sale 199.00**

Gregg Conte Love Seat, Reg. 469.00 — **Sale 299.00**

Flexsteel Chair, Reg. 254.00 — **Sale 169.00**

Roto Sofa, Reg. 229.95 — **Sale 149.00**

Traditional Chair, Reg. 274.00 — **Sale 159.00**

"Riviera" Chair, Reg. 245.00 — **Sale 159.00**

BEDDING

One-of-a-Kind

3/3 Oxford Unit, Reg. 88.95 — **Sale 57.00**

3/3 Sealy Super Quilt Mattress, Reg. 59.95 — **Sale 35.00**

3/3 Simmons Back Cake Mattress, Reg. 115.00 — **Sale 85.00**

4/6 Simmons Beauty Rest Mattress, Box Spring, Reg. 219.00 — **Sale 145.00**

4/6 Sealy Anniversary Classic Box Spring, Reg. 49.95 — **Sale 25.00**

4/6 Simmons Box Spring Back Care, Reg. 99.95 — **Sale 59.00**

4/6 Sealy Perfect Slumber Box Spring and Mattress, Reg. 159.00. 1 Only. **Sale 89.00**

39" Sealy Restrite Box Spring and Mattress, Reg. 74.95 — **1 Only. Sale 45.00**

WEATHER
Tonight: Few Showers
Friday: Partial Clearing

Victoria Times

TODAY'S NEWS TODAY
Classified 386-2121
Telephone 382-2131

89th YEAR No. 12 ★★★ VICTORIA, B.C., THURSDAY, JUNE 22, 1972 10 CENTS DAILY, 20 CENTS SATURDAY

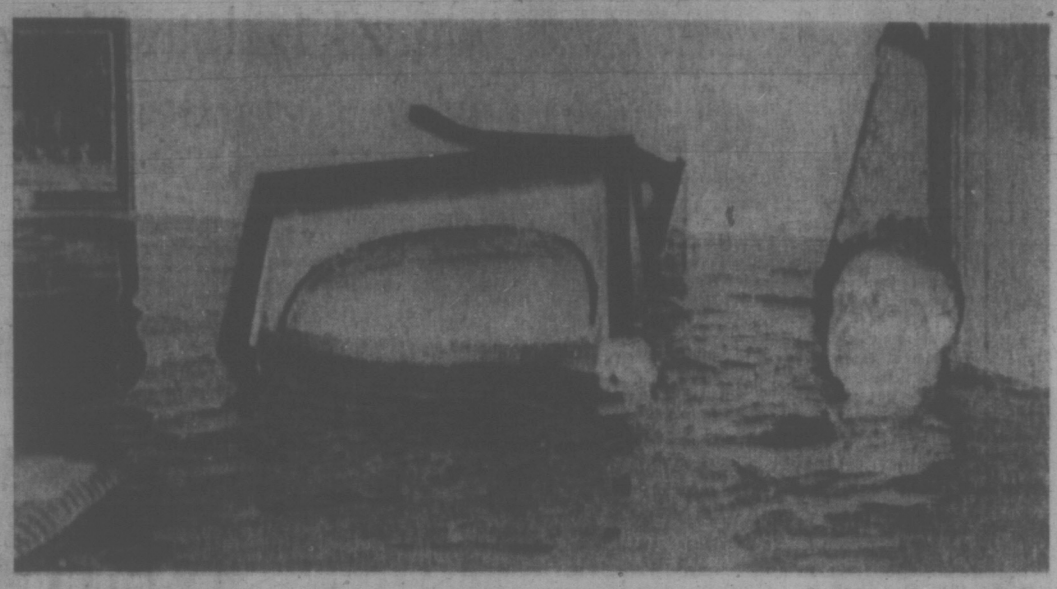

TV COMES FIRST in John Magill's salvage swim after the basement in his home in a Detroit suburb was swamped during heavy floods which hit south-central Michigan.

Total Forest Strike Starts

The entire B.C. coast forest industry was shutting down today.

The coast negotiating committee of the International Woodworkers of Amerca officially called a strike of its 28,000 loggers and millworkers at noon.

Throughout the morning, thousands of workers were already leaving their jobs, joining 14,000 who have been on strike for up to eight days since their contract with 115 companies expired.

"As far as we know, everyone is out or going out," an IWA spokesman said from regional headquarters in Vancouver.

All major operations on southern Vancouver Island were out by Wednesday night. This included B.C. Forest Products two mills, Plumper Bay Sawmill, Victoria Plywood, Sooke Forest Products and all logging companies, involving some 1,700 workers.

Directly affected are logging companies and sawmills, plywood mills and shingle mills on Vancouver Island, the Queen Charlottes and mainland coastal areas. The 115 companies are represented by Forest Industrial Relations, but a number of companies which bargain independently with the IWA will also become involved.

Not directly involved are pulp and paper mills, where there are different unions with agreements running to next year. However, a walkout by 800 IWA fallers since mid-April is beginning to dry up log inventories.

Jack Moore, regional president of the IWA, announced Wednesday night that the union's coast negotiating committee had decided to call a official strike at noon today if there was no progress in negotiations.

The decision was made by the negotiating committee following a bargaining session with Forest Industrial Relations which ended at 7:30 p.m.

Moore said his committee was ready to sanction a total shutdown because of the failure of FIR to reply to a union counter proposal made two days earlier.

He declined to release details of the counter proposal, made in answer to an FIR proposal of a wage increase of 71½ cents an hour in a three-year agreement. Present base rate is $3.72 an hour.

FIR president John Billings said he found the union move "absolutely astounding."

Later, an FIR spokesman said Billings was to meet employers this morning and he

Continued on Page 2

Storm Hits U.S. Coast

Times News Services

Tropical storm Agnes swept up the United States Atlantic seaboard today with a wave of torrential rains that left at least 23 persons reported dead, sent thousands from their homes and crippled transportation.

The U.S. northeast braced for possible flooding.

The most rain fell on the Washington area in 44 years and more than 10,000 persons were evacuated from their homes in the capital region. Thousands of other persons were driven from their homes at Wellsville, N.Y., in what the mayor called the city's "worst natural disaster."

The earthen walls of the Lake Roland reservoir were crumbling in Baltimore and officials ordered thousands of persons to evacuate in the heavily populated Jones Fall Valley.

Pennsylvania Gov. Milton Shapp declared a state of "extreme emergency" after the storm dumped up to seven inches of rain on the state and caused five deaths. Eleven other fatalities were reported in Virginia, four in Maryland, two in New York and one in North Carolina.

In Pennsulvania, highways were blocked, communications disrupted and thousands evacuated from flooded homes.

In Lebanon, in the southeastern part of the state, city councilman James Reilly said the town of 30,000 was cut off from all directions.

TRAINS HALTED

Amtrak cancelled all passenger train traffic south of Philadelphia for fear Roland Lake Dam near Baltimore might give way.

Even before the storm reached New York, the Small Business Administration declared four counties in the New York City vicinity disaster areas because of rainfall and flooding which began a week ago.

An officer in Virginia's hard-hit Prince William County near Washington, D.C., said "cars have just been washed off the roads with people in them."

"We've got cars floating right by our barracks," said Pennsylvania State Trooper Joseph Belinski in the borough of Lykens northeast of Harrisburg. The borough was under three feet of water early today.

Flood warnings remained in effect today for most of New York State and north central and western Pennsylvania.

Virginia officials called early today for amphibious military vehicles in an effort to evacuate stranded motorists after heavy trucks trying to reach them were washed off the roads.

FLOOD PATROL in Alexandria, Va., requires the use of boats as police check a flood area.

FREE AFTER 9 YEARS

VICTORIAVILLE, Que. (CP) — Julien Roux, after spending nine years and three months in prison for murder, was acquitted by the Court of Queen's Bench Wednesday and set free.

Roux, now 42, says he has lost everything because of his prison term.

"I have lost everything in the last 10 years — my wife, my job. I have four children to get reacquainted with. It is for their sake that I decided to re-start my life."

He has been claiming his innocence since he was sentenced to life imprisonment in 1963 for the murder of Henri Denault, a 75-year-old man whose body was found in the ashes of his home.

On June 13 the Quebec Court of Appeal granted him a new trial.

When he appeared in court Wednesday he pleaded guilty to a reduced charge of theft. The Crown did not object, and Mr. Justice Edouard Laliberte imposed a token one-day jail sentence and granted him his freedom.

The original case involved a fire that burned Denault's home early March 17, 1963. Police arrested Roux, alleging he set the fire. He was found guilty of murder.

BCTF's Cabinet Approval Not Legal, Peterson Rules

The B.C. cabinet passed an order-in-council in August of 1965 which said the B.C. Teachers' Federation could use the delegate system of voting at its annual general meetings.

But Attorney-General Leslie Peterson admitted today the cabinet order should not have had any effect because he now believes the BCTF has been operating in contravention of the Societies Act.

This information comes to light after a report last week from provincial registrar of companies A. H. Hall to Peterson in which Hall questioned the legality of recent BCTF actions because he said they are in violation of the Societies Act.

Peterson said at the time the BCTF's actions — including a move to collect a special $1.25 million fund for political action against the Social Credit government — were called into question by Hall's report and sent a letter to the BCTF advising it of the situation.

'IN COMPLIANCE'

The 1965 cabinet order, approved Aug. 26, amends the BCTF's constitution and bylaws, and, in its own wording, is "in compliance with the Societies Act."

Hall's report to Peterson pointed out that the BCTF uses a delegate system of voting and is therefore operating illegally in its handling of money.

The 1965 cabinet order deletes one of the sections of the BCTF constitution and replaces it with the following:

"The voting body at an annual general meeting or special general meeting shall consist of the representative assembly (a group of some 80 geographical representatives) and delegates from each local association. Each local association shall have the right to representation in the meeting in the proportion of one delegate for each 0.2 per cent or fraction thereof, of the total active membership of the federation who are active members of the local association."

In his memorandum to Peterson, Hall refers to the section of the Public Schools Act which affected the cabinet order of 1965.

"It is my opinion," Hall wrote, "that the approval by the lieutenant-governor-in-council . . . could not in any way give authenticity to those resolutions (of the BCTF) as they were invalid for non-compliance with the requirements of the Societies Act."

Peterson said today he agrees with Hall's assessment, which he said "indicated that even though orders-in-council might approve matters, if they are invalid under the Societies Act, the order-in-council could not affect it."

Peterson also said that at other times the BCTF ignored the cabinet's opinions.

"There were some instances where bylaws were approved by orders-in-council of the cabinet. In other instances they (BCTF) applied for approval and that approval was not granted, but they still continued to operate even

Continued on Page 2

INDEX

	Page
Births, Deaths	32
Classified	32-40
Comics	30
Duncan, Cowichan	31
Entertainment	28, 29
Family Section	24-27
Finance	10-13
Prairie News	44
Sports	14-18
TV, Radio	33

CBC, Union Agree

OTTAWA (CP) — The CBC and its broadcast technicians have reached "agreement in principle" to settle their contract differences that have resulted in program disruptions for months, Labor Minister Martin O'Connell said today.

Ship Seizure Legal

OTTAWA (CP) — Canadian authorities could seize control of a foreign vessel in danger of breaking up and polluting coastal waters and could even order its destruction under one of the 23 marine pollution-control principles adopted by the recent Stockholm Conference on the Human Environment.

John Mullally, executive assistant to Environment Minister Jack Davis, said today there would have to be a clear threat of serious pollution before Canada could legitimately apply the United Nations control.

The empowering principle would extend a coastal state's jurisdiction for pollution control beyond its own territorial waters, he said.

The principle reads:

"Following an accident on the high seas which may be expected to result in major deleterious consequences from pollution or threat of pollution of the sea, a coastal state facing grave and imminent danger to its coast line and related interests may take appropriate measures as may be necessary to prevent, mitigate or eliminate such danger, in accordance with internationally-agreed rules and standards."

Mr. Davis told the Commons Wednesday the principles were a giant step towards international law and any country would find it difficult to ignore any of them.

Immigrant Rules Eased

OTTAWA (CP) — Immigration Minister Bryce Mackasey announced Thursday a program designed to give landed immigrant status to about one-half of some 13,500 persons now in Canada and seeking to remain here.

At the same time he announced in the Commons that his department will act to help many of some 10,000 persons who have cases pending before the immigration appeal board.

Mr. Mackasey said there will be no change in government policy that permits a person to come to Canada as a visitor and then apply for landed immigrant status.

Nor would there be a change in forbidding those persons to work.

But the government would make changes so that by next Jan. 1, it would only take a month for a decision after an application from within the country for landed immigrant status. At present it can take years.

CASES PILE UP

The minister said that because of the large number of persons who could not be granted landed immigrant status there is a backlog at two levels of immigration procedures — in the initial inquiry system and at the immigration appeal board.

In the inquiry stage there is a backlog of 13,500 cases and in the appeal board has about 10,000 pending.

He did not mention the most publicized recent delay, the suicide in Toronto of Alicia Wiercioch, a 35-year-old Polish woman who had been trying to become an immigrant for four years.

The publicity over her case apparently embarrassed the government and may have prompted the minister to act.

A-G Looking At Charges

Charges arising from the failure of some international construction unions to obey a government back-to-work order may be laid by week's end, Attorney-General Leslie Peterson said today.

Peterson was in Vancouver Wednesday for consultation with solicitors who are sifting evidence gathered by RCMP officers in a series of lightning raids on construction union halls around the province Tuesday.

SIFTING EVIDENCE

He pointed out that the solicitors were still sifting evidence but would not reveal who charges would be laid against, whether unions or individuals connected with the unions.

Meanwhile, Labor Minister James Chabot confirmed this morning that six out of 11 construction trade unions had still not indicated whether they would comply with the back-to-work order.

Chabot announced Wednesday that five of the unions had promised to comply with the order and claimed that this constituted evidence that defiance of the law would not be tolerated by the international headquarters.

"I think the reactions of these unions (the five who will comply) is significant and certainly demonstrates the wisdom of making the international headquarters aware that Canadian locals were in defiance of the law," Chabot said.

The unions who have said they will comply with the back-to-work order are the electrical workers, machinists, plasterers, boilermakers and ironworkers.

The unions who have so far ignored Chabot's telegram are teamsters, sheemetal workers, plumbers and pipefitters, operating engineers, insulation workers and carpenters.

Some construction workers have returned to work, others have not.

Chabot sent the telegrams to the unions June 15.

Here are details of some of the replies received thus far:

—Harold Buoy of Kansas City, international president of the boilermakers, said he has directed his B.C. locals to comply immediately.

—Charles Pillard of Washington, D.C., president of the International Brotherhood of Electrical Workers said that when the international office givs strike sanction it expects that all local laws will be observed.

—Floyd Smith, president of

Continued on Page 2

BENNETT EYES TOP SALARIES

MANNING PARK (CP) — Premier Bennett said Wednesday he will require a review of executive salaries of companies wanting low-interest loans from the Crown corporation being set up by the provincial government to aid secondary industry.

Bennett said the provincial government will deny loans to companies whose executives salaries are considered out of line.

He said provision will be made to halt loans to companies trying to boost executive salaries or those who plan to spend the money outside British Columbia.

IRA Ceasefire Monday

Times News Services

DUBLIN — The provisional wing of the Irish Republican Army announced today it will suspend offensive operations in Northern Ireland from midnight Monday "provided a public reciprocal response" is forthcoming from British forces.

In London, Northern Ireland Secretary William Whitelaw told Parliament soo after the provisional announced the ceasfire offer in Dublin, "if offensive operations by the IRA in Northern Ireland cease at midnight Monday, British forces will obviously reipropcate."

The provisional statement said: "The IRA will suspend offensive operations as and from midnight Monday, June 26, provided a public reciprocal response is forthcoming from the armed forces of the British crown.

"The leadership of the republican movement believes that a bilateral suspension of operations would lead to meaningful talks between major parties to the conflict.

"The movement has formulated a peace plan designed to secure a just and lasting solution and holds itself in readiness to present it at the appropriate time."

The statement was signed "on behalf of the republican movement, by P. O'Neill, secretary."

Merlyn Rees, Labor opposition spokesman for Northern Ireland, said in the Commons "we welcome — this is an understatement — the news of the cease-fire."

Whitelaw replied, "I have always said the first objective is a cessation of violence. On that everything must depend."

Pollution 'Outgrowing Solutions'

Times News Services

Some tributaries and channels of the Fraser River in the lower mainland show signs of excessive pollution, the Science Council of Canada said today.

In a 1,400-word report, the council said pollution and environmental problems across Canada are being created faster than they can be solved, but it is "not too late — yet" to mount a massive counter-attack.

"It may be later than we think," the report stated. "It is a time for setting priorities, for getting on with the job, for maintaining enthusiasm by action."

Pollution of fresh-water lakes and rivers demands the most urgent attention, it stated. Other environmental problems loom large and needed longer-range attention.

The council referred to the Bennett Dam on the Peace River as being an example of a project undertaken "without sufficient prior ecological consideration." Water supplies to the Athabasca delta in northeastern Alberta had been seriously reduced while the dam was being filled.

"It is not certain that a similar catastrophe will be avoided by hectic 11th-hour studies in the James Bay area by Quebec."

The council, composed principally of university scientists and industrial engineers, urged formation of a politically independent body which would keep the public reliably informed on pollution problems and progress in meeting them.

The report said there is a tendency of some government departments to refuse publication on grounds that people will take the wrong meaning out of the information, or are too ill-informed to know what it means.

"We have and need a nation of well-educated people. These people have a right to make up their own minds. Other scientists must have access to data if maxumum progress at minimal cost is a goal. A program of planned ignorance is unacceptable."

The report, sketching a provocative picture of anticipated national growth said by the year 2000 there will be no commercial agricultural land left in the Lower Fraser Valley, land between Cobourg and London in southern Ontario or between Cornwall, Ont., and Trois-Rivieres, Que.

The 2,500 square miles of land described as urban in 1966 would grow by an additional 3,000 or 4,000 square miles by 2000.

Western Canada enjoyed well-washed air from the prevailing westerly winds across the Pacific and Arctic regions," the report said. But eastern Canada, "downwind from large industrial centres of the U.S.," has reason to be worried about the potential or "high and chronic levels of air pollution over large areas."

TORONTO MARKET TRADING

INDUSTRIALS

TORONTO 1:45 P.M. STOCKS
Distributed by CP
Toronto Stock Exchange—June 22
Quotations in cents unless marked $. b—Bid for. ex—Ex-dividend. xr—Ex-rights. xw—Ex-warrants. Net change is from previous board-lot closing sale.

Stock	Sales	High	Low	1:45 p.m.	Net Ch'ge
A—B					
Abitibi	5910	29¼	29	29	
Abitibi Pfds	50	53	50	50	
Acklands	1900	9½	9½	9½	— ½
Acres Ltd	3445	61¾	14¼	14¼	— ¼
Acres A pr	130	44½	42½	44¾	+ ¼
Acres wt	1200	405	405	405	
A.G.F. Mt	1200	5¼	5¼	5¼	— ¼
Agnew Ind	1900	13¾	13¾	13¾	— ¼
Ahed M	800	64¾	64¾	64¾	
Alta Gas A	3395	58	57¾	57¾	
Alta Gas p	50	72½	72½	72½	
Alta G D p	12	160	160	160	— ½
Alta Nat	945	21¼	21¼	21¼	+ ¼
Alcan	5725	50¼	49¾	50¼	
Alcan pr	550	25¼	25¼	25¼	
Also Cent	1000	8½	8½	8½	— ¼
Algoma St	1570	13½	13¼	13½	+ ¼
Algon	200	4	4	4	
Algoma pr	1000	35¾	35¾	35¾	
Allarco Dv	550	6½	6½	6½	+ ½
AllenoB	2220	8¾	8¾	8¾	
Almin lp	310	34¼	34¼	34¼	— ¼
Anglo-c pr	100	14½	14½	14½	+ ½
Ang CT 4½	30	50	50	50	— ½
Ang CT 4½	30	50	50	50	— ½
Aquitaine	400	34½	34½	34½	— ½
Argus	1000	15¾	15¾	15¾	+ ¼
Argus C pr	1610	12½	12	12½	
Asbestos	200	22¼	22¼	22¼	— ¼
Atco Ind	1300	11	11½	11	+ ½
Al Super	3025	8	8	8	
Atl Sug A	225	15¼	15	15	— ¼
Al Sug w	100	150	150	150	
Bank Mtl	6321	20¼	20	20½	— ½
Bank N S	2375	36¾	36¼	36¾	+ ½
Bay Mills	1100	5½	5	5½	+ ¼
Beavr Erig	1100	6¾	6¾	6¾	+ ¼
Becker B p	100	10¼	10¼	10¼	— ¼
Bell Canad	9091	43¼	42¾	43	
Bell A pr	2371	50¾	50½	50½	— ¼
Bell B pr	475	52¾	52¼	52¼	— ¼
Biltmore A	2355	41¾	41¾	41¾	+25
Black D	50	9¾	9¾	9¾	
Block Bros	1340	33¾	33½	33¾	+ 5
Bombrdr	400	7¾	7¾	7¾	— ¼
Bovis Cor	1500	175	170	175	
Bow Valy	1520	33	31¾	33¾	
BP Can	2260	16¼	16¼	16¼	+ ¼
BP Can A	50	20½	20	20½	—2½
Bramalea	1040	9¾	9¼	9¼	
Brascan	4440	23¾	23½	23¾	+ ¼
Brdg Tank	100	48	48	48	
Bright	1350	30½	30½	30½	— 1
Britsco	2010	6¾	6¾	6¾	
BC Forest	35	21¼	21¼	21¼	
BC Forest p	75	41½	41½	41½	
BC Sugar	100	21	21	21	
BC Phone	220	39¾	39¾	39¾	
BCPh 4½ p	30	61½	61½	61½	—1½
BCPh 4½ p	20	62½	62½	62½	
BCPh 5¼ p	75	74	74	74	+1¾
BCPh 5¾ p	210	79½	79½	79½	
BCPh 4.84	240	17	17	17	
BCPh 5.15	35	71	71	71	
BCPh 4.50	105	62	62	62	
Budd Auto	210	12¼	12¼	12¼	— ¼
Build A pr	200	720	720	720	
Burns Fds	560	15	14¾	14¾	— ¼
C—E					
Cad Dev	2200	9¾	9¾	9¾	+ ¼
Cad Dev b p	240	26½	26½	26½	
CAE Ind	375	38¾	38¼	38¼	
Calgary P	840	25¾	25	25	
Calvert Dis	750	130	130	130	— 5
Cambrids	1100	17	17	17	
Camagni	1300	6¾	6¾	6¾	
CCD Supar	25	28½	28½	28½	+ ½
Can Cem L	375	23½	23½	23½	
Can Malt	100	39½	39½	39½	+ ½
Can Melt p	100	88	88	88	
C Packrs	3650	18¾	18¾	18¾	— ¼
Can Perm	2140	17½	17½	17½	
CSL pr	100	5	5	5	
Can Brew	3060	37¾	37¾	37½	— ½
C Brew Ap	160	20½	20½	20½	— ½
C Brew Bp	45	33¾	33¾	33¾	— ¼
C Celanese	200	39¼	39¼	39¼	
C Cable w	210	46	46	46	
Can Can A	100	7	7	7	
C Curtis	200	9	9	9	— 5
Can Equity	275	11½	11½	11½	
Can Guide	1400	5½	5½	5½	
C Hydr	300	12¾	12¾	12¾	— ¼
C Imo Bank	1846	25¾	25¼	25¾	
CGOL	10500	15½	15½	15½	+ ¼
C Ind Gas p	150	25	25	25	
C Manbr	1	375	375	375	—10
C Manbr	4770	385	380	385	+35
CP Inve pr	1300	25¾	25¾	25¾	— ½
CP Inve w	3251	310	310	310	—10
CP Ltd	14215	16½	16½	16½	— ¼
CPL A p	700	11	11	11	+ ¼
Can Salt	200	16¾	16¾	16¾	
Can Tire	605	49	49	49	
Cdn Tire A	1772	44½	44¼	44½	+ ¼
C Util 5 pr	215	24	24	24	— ¼
C Util w	250	13¾	13	13¾	— ¼
Can Wall	30	130	130	130	
Canron	475	30¼	30¼	30¼	
Cro Div	10050	65	65	65	+ 1
Cassidy L	1425	8½	8½	8½	+ ½
Cassidy o	400	9¾	9¾	9¾	+ ¼
CC Yachts	200	400	400	400	— 5
CDP Com	400	11	11	11	
Celanese	1100	475	460	460	—15
Celon 175 s	250	230½	9½	9½	
CFCN	800	13¾	13½	13¾	— ¼
Chal-Gal	330	24	24	24	
Chrysler	1110	31¼	31	31¼	+ ¼
CHUM B	210	38½	38½	38½	
Cockfield	100	5¼	5¼	5¼	+ ¼
Columbi p	3300	6¼	6¼	6¼	— ¼
Cominco	4400	53	52½	52¾	+ ¼
C Holiday I	900	12¾	12½	12¾	+ ¼
Comaro	100	450	450	450	
Comaplex	730	50	50	50	
Contlech	1650	275	275	275	
Cons Chm	3160	7¾	7¾	7¾	— ¼
Con Bath	6501	13¾	13	13¾	+ ¾
Con Bath o	400	16½	16½	16½	+ ¾
Con Bath w	300	40	40	40	
C Bath 49 w	6300	425	425	425	
Con Bldg	1000	23	23	23	— 5
Con Textile	300	46	45	45	—15
Con Dis	10330	40¼	40¼	40¼	— ¼
Cons Gas	4473	18¾	18¼	18¾	
Con Glass	100	16¾	16¾	16¾	
Control F	1000	24	24	24	— 5
Cooper C	100	14	14	14	+ ¼
Corby vt	100	23½	23½	23½	+ ¼
Cornat Ind	300	230	230	230	+ 5
Cosmos	200	130	145	130	+10
Costain R	300	9¼	9¼	9¼	— ¼
Crain R L	900	14½	14½	14½	
Crush Int	70	45¾	45¾	45¾	
Cygnus A	450	5¾	5¾	5¾	+½
Cygnus B	1725	5¾	5¼	5¾	— ¼
Dale-R	100	8½	8½	8½	
Dawson D	1135	7¾	7½	7½	+ ¼
Debbld B p	230	80½	80	80	—1½
Delta Ben	2950	38¼	8¼	8¼	— ¼
Distl Seag	4137	36¼	35¾	36¼	— ¼
Domin T	400	13½	13½	13½	— ¼
Dome Pete	400	24¾	24¾	24¾	
D Bridge	1950	31¼	31¼	31¼	+ ¼
D Citrus	1525	10¾	10¾	10¾	
Dofasco	1115	27¾	27¾	27¾	—¾
Dofasco p	30	74	74	74	+½
Dom Glass	100	15¾	15¾	15¾	
D Glass pr	300	31½	31½	31½	
Dom Store	4538	16¾	16	16	— ¼
Domtar	4697	15	14¾	15	+ ¼
Domtar pr	300	14¾	14¾	14¾	
D Textile p	12	101	101	101	
D Textile	1795	33¾	30½	30½	— ¼
Donlee M	400	6¾	6¾	6¾	+ ¼
Douglas L	100	200	200	200	
DRG Ltd	20	9½	9½	9½	+ ¼
Du Pont	350	28¾	28½	28¾	— ¼
Dustbane	200	6	6	6	
Dylex Ltd	435	14¾	14½	14½	
Dylex D A	300	14¾	14¾	14¾	+ ½
Estn Can S	506	15¾	15¾	15¾	
Eddy Mich	325	12¼	12	12	— ½
Electro K	300	380	380	380	— 5
Electro Rd	4825	13¾	13¾	13¾	+ ¾
Electro P	30	85	85	85	+ 2
Emco	200	6¼	6¼	6¼	+ ¼
F—J					
Falcon	1310	46¾	46	46¼	— ¾
Fed Grain	400	9½	9	9	— ¼
Fidlmp S	300	16¾	16	16	+ ½
Fleet Mfg	400	155	155	155	— 5
Foodex G	1310	19¾	19½	19¾	+ ¾
Forg Cnda	80	9¾	9¾	9¾	+1½
F Seasons	120	25¾	25¾	25¾	+ ¼
FPI Plan	100	18½	18½	18½	
Gaz & Ol p	50	70	70	70	— 1
Gaz M sew	990	175	175	175	— 5
Gdn Mang	100	9½	9½	9½	
Gen Dis	12520	27¾	27½	27¾	— ½
GMC	142	27¾	27¾	27¾	— ¾
Genstar L	410	15½	15	15½	+ ½
Gesco Dis	150	6½	6½	6½	
G Mobile	10120	10¾	10¼	10½	+ ¾
Glens B p	600	335	330	330	
Glensair	200	155	155	155	
Glenz G w	300	160	160	160	
Gold Creat	500	12	9	9	— ½
Goodyer	250	24½	24½	24½	— 2
Goodyear p	213	36½	36½	36½	
Graff G	325	30	29½	30	
Greb I B	200	8¾	8½	8½	— ½
G L Paper	230	15¾	15¾	15¾	+ ¼
Grl Power	400	19¼	19¼	19¼	
GN Capital	400	9½	9½	9½	— ¼
GNGas A p	100	20	20	20	
Gt W Life	210	67	67	67	
Gt West S	2325	58½	8¾	8½	+ ¼
Greyhd Cn	100	190	190	190	— 5
Greyhnd 2	200	10¾	10¾	10¾	— ¼
Grissol F	230	10¾	10¾	10¾	
G&W Cl A	200	15¾	15¾	15¾	+ ¼
G&W Cl B	400	15½	15½	15½	
G&W C pr	25	74	74	74	
Guar Trst	850	17½	17½	17½	+ ¼
Gulf Can	3298	31¾	31¾	31¾	— ¾
H Group	2825	15½	15	15¼	— ¼
Ham Tr	100	15	15	15	+ ¼
Hardee	2225	135	130	130	— 5
Hard Carp	230	23	23	23	
Hard Crp A	2910	22½	22	22½	
Harleyfld	1200	9¾	9½	9½	+ ¼
Harris JS	1100	400	395	400	+ 5
Harvey F	5300	125	120	120	— 5
Hawker B	400	49	49	49	+19
Hawker S	1430	385	375	385	—10
Hawker pr	100	64	64	64	
Hava Dna	167	21¾	21¾	21¾	
Hedway C	400	420	415	420	
Home A	1967	32¾	32¾	32¾	
H Bramer	130	7¾	7¾	7¾	
How DH	13658	6¼	5¾	6¼	+ ½
H Bay Co	1535	17¾	17¼	17¾	
HB Oil Gas	2084	42¼	41½	41½	— ¾
HB Oil G pr	115	49½	49½	49½	+ ½
H D C L pr	300	16¾	16¾	16¾	+ ¾
Huron Erie	450	27¾	27¾	27¾	+ ¼
Husky Oil	730	24¾	24¾	24¾	+ ¼
Husky D w	100	420	420	420	
Husky E w	200	800	800	800	
IAC	2250	19½	19¼	19¾	+ ¼
IAC w	200	805	805	805	
Imasco	2850	52¾	52¾	52¾	— ¼
Imp Life	25	66½	66½	66½	
Imp O	1400	38¾	38½	38¾	— ½
Income Di	500	17	17	17	+ 1
Indal Can	1740	12¾	12¾	12¾	+ ¼
Indusmin	250	11½	11½	11½	
Ind Adhes	150	16¾	16¾	16¾	+ ¼
Inglis	1100	18¼	18¼	18¼	— ¼
Inland Gas	1125	16¾	16¾	16¾	— ¼
Inland G p	225	15	15	15	
Inter-City	240	9¾	9¾	9¾	
Inter C B w	100	805	805	805	+ 5
Intermtcn	2500	370	365	370	+10
IBM	4	3300	3300	3300	— 4
Nickel	12638	33¾	31¾	31¾	
Int Util	1465	45¾	45¾	45¾	
Interprov	30	34	34	34	+ ½
Inv Div	300	445	445	445	
Intbr Pipe	3670	31½	31¼	31¾	— ¾
Int Pipe w	400	11½	11½	11½	— ½
Inter Steel	3490	12¾	12¾	12¾	+ ¼
Inter Stl pr	30	37	37	37	— 1
Inv Group	100	8¾	8¾	8¾	
Inv Grp A	2850	8¾	8¾	8¾	
Irwin Toy	400	23¼	23¼	23¼	— ½
IT&T	4540	37¾	36¾	37	— ¾
ITL Ind pr	210	15½	15½	15½	
Ivaco Ind	1050	19¼	19¼	19¼	— ¼
IWC Ind	1400	245	235	245	
K—N					
Kaiser Re	3550	340	335	340	+ 5
Kaiser Tran	1466	11½	11¼	11¼	
Keeprite P	175	18	18	18	
Kelsey H	2400	11¼	10¾	10¾	— ½
Kenting	2500	13½	13	13	— ½
Kofter	240	17¼	17	17	— ¼
Koffler w	500	730	730	730	
Labatt	3075	27¾	27¾	27¾	— ¼
Labatt pr	1400	27¾	27¾	27¾	+ ¼
Lacroix I	300	465	465	465	
Laidlaw M	1775	11½	11¼	11¼	
Laidlaw A p	560	35	35	35	— 1
Lake Ont	3000	335	330	330	
Laura Sec	500	11½	11½	11½	
Lau Fin	250	12¾	12¾	12¾	— ¼
Lau F 1.25	100	16½	16½	16½	— ½
Lau F 2.60	15	26	26	26	
Leigh	23860	9½	9¼	9¼	
Life Inves	120	8	8	8	
Lincoln Tr	640	16¾	16¼	16¼	— ¼
Livingsto	800	9½	9¼	9½	+ ½
Living w	260	555	555	555	
Lob Co A	835	7½	7½	7½	
Lob Co B	4110	7¾	7½	7½	— ¼
Lob Co pr	100	32	32	32	
Lob G A pr	300	30¼	30¼	30¼	— ½
Lob G B pr	125	32¾	32¾	32¾	+ ½
Labatt M	1700	440	430	430	
Loblaw C	200	10	10	10	
Loblaw B	200	20	20	20	+ ½
Maclaren A	2603	14¾	14¾	14¾	+ ¼
MM Cable	1525	16½	16½	16½	
MB Ltd	6450	24½	24½	24½	— ¼
Magna El	200	8	8	8	
Manitoba	1100	17¾	17¾	17¾	+ ¼
Magnetics	200	140	140	140	
Manor	3100	33	33	33	
Maior H D	3000	225	220	225	— 5
M Lf Gard	150	28½	28	28½	+ ½
M Lf Mills	250	15½	15½	15½	
Markborg	5300	6¾	7¼	7¾	+ ½
Markbro w	1700	50	44	45	
Mass-Fer	2525	14½	14¼	14½	— ¼
McGraw H	500	59	9	9	
McLachlin	225	16½	16½	16½	— ¼
McLagn w	100	910	910	910	— 5
MEPC	2500	8¾	8¾	8¾	+ ¼
Melchers	111	57½	57½	57½	
Mercantil	700	30¾	30¾	30¾	— ¼
Met Stores	1475	52½	52	52½	— ½
Mex LP	400	8¾	8¾	8¾	— ¼
MGPM	200	355	355	355	—20
Microsyst	2107	7¾	7½	7¼	
Mill Brick	1200	55	55	55	
Mindpoint	600	5½	7½	7½	
MLW Wor	250	16	15¾	15¾	— ¼
Molson A	2798	27	26¾	27	— ½
Molson B	3171	27	26½	26½	— ½
Monenco	250	5½	5½	5½	
Moore	3546	47¾	47½	47¾	+ ½
MTS Inter	2880	110	110	110	
Murphy	445	5½	17½	17½	— ½
Murphy H	9650	8¾	8½	8½	+ ¼
NaChrs I	1000	5¾	5¾	5¾	+ ¼
N Nuring H	1100	200	200	200	
Nat Trust	50	35	35	35	+ ¼
Noranda	1562	45¼	45¼	45¼	
NB Tel	330	13¾	13¾	13¾	+ ¼
Nat Sil A p	150	20¼	20¼	20¼	+ ¼
Nfld LP	325	172¼	172¼	172¼	
NiaWire B	200	12¾	12¾	12¾	
Noranda	172	32¾	32¼	32¾	— ½
Nordair L	400	26¾	26½	26½	
Nor Cit G	2330	12¾	12¾	12¾	— ¼
Nor Cit B p	430	52¾	25¾	25¾	
NW Util p	210	33¾	33¾	33¾	
Nowsco W	100	27½	27½	27½	— ½
Nthrn Tel	4225	29½	29¾	29¾	— ¾
NuWest D	800	29¾	29¾	29¾	
O—S					
Ocdentl Pt	3400	10¾	10½	10½	— ½
Oceanus I	350	325	325	325	— 5
Okanagan	1138	13½	13	13½	+ ½
Oshawa Tr	700	27½	27½	27½	— ½
OSF Ind	4415	34	33¾	8	
Oshawa A	2220	11½	11½	11½	
Oshawa w	810	130	130	130	
Overind 2 p	900	320	320	320	—15
Pac Pete	3994	38¾	38¼	38¾	
Pac West A	1237	24¾	24½	24¾	+ ¼
Pac WA A p	100	49	49	49	+ ½
PanCan 1	900	270	265	266	— 5
Pembin A	400	56¾	6¾	6¾	
Pemb D p	47	23½	23½	23½	+ ½
PC Ind A	3400	17	16¾	16¾	— ¼
P Dept S	1100	89	87½	9	+ ½
Petrofina	25	32¾	24¾	24¾	
Phillips Cb	100	11¾	11¾	11¾	
Photo Enf	300	28	28	28	
Pitts Eng	2100	17½	17½	17½	— ¼
Pow Corp	14135	31½	31½	31½	
Pow C 5 pr	300	21¼	12	12	— ¼
Pre Cable	700	22¾	22¼	22¾	+ ¾
Price Com	2100	5¾	5¾	5¾	+ ¼
Quinte A	400	220	220	220	
Rank Org	500	13¾	13¾	13¾	+ ¼
Readers D	215	15¾	15¾	15¾	+ ¼
Really C A	300	7¼	7¼	7¼	+ ¼
Really C w	210	370	370	370	
Reed Ostr	6462	11¼	10¾	11¼	+ ¾
Reichhold	100	19	19	19	
Reich wf	200	11	11	11	— ½
Reilman	300	13½	11	11½	
Reitman A	1000	29¾	29¾	29¾	— ¼
Revelstk p	730	16	15½	15½	—1¾
Rileys D	1100	250	250	250	+10
Riv Yarn A	100	375	375	375	+25
R Little	25	46¾	47¼	47¼	— ¾
Roxtal Fd	20	19	19	19	
Rothman	x100	23	23	23	
Rothmn w	100	460	460	460	
Rothm lp	1425	24	24	24	
Royal Bnk	6356	43¾	43	43¾	+ ¼
Royal Trst	3015	33¾	33¾	33¾	
Royl Trst	200	15¾	15¾	15¾	
Russel H p	200	31½	31½	31½	— ¼
SIL Com A	200	44	44	44	
SIL Corp p	30	34½	42½	42½	— ½
St Maurice	150	90	90	90	— 3
Sayvette	600	5¾	5¾	5¾	— ¼
Schield b p	4700	9¾	9¾	9¾	— ¼
Scintrex	100	285	285	285	
Scot York	5250	16¾	16¾	16¾	+ ¼
Scot Lasal	550	67	67¾	67¾	— ¼
Scot Mis pr	100	38½	9½	9½	— ½
Scot Paper	225	24½	24½	24½	
Scotts	1400	18¾	18¾	18¾	— ¼
Seaway pr	2125	56¼	6¾	6¾	
Secur Cap	250	470	470	470	
Selkirk A	100	23½	23½	23½	
Shaw Pipe	200	11¼	11	11	— ¼
Shelf Inv p	55	45½	45½	45½	+ ½
Shell Inv w	1300	25¾	25½	25¾	+ ¼
Shell A	5923	46	45¾	46	+ ¼
Shully's	240	465	465	465	
Silverwd A	165	13½	13½	13½	
Simsons	600	27¼	27¼	27¼	
Simpson S	570	40	40	40	
Sklar M	1700	5¾	5¾	5¾	
Sklar W	100	485	485	485	—15
Skyline H	900	12¾	12¾	12¾	— ¼
Slater Stl	725	12½	12¼	12½	— ¼
Slater A pr	225	15¾	15¾	15¾	
Slat W Can	444	19¾	19¾	19¾	— ¾
Southam	300	24¾	24¾	24¾	+ ¼
St Brodcst	100	15¾	15¾	15¾	+ ¼
St Paving	100	15¼	15¼	15¼	+ ¾
Steico	4146	23½	22¾	23½	— ¾
Steeley I	100	13	13	13	
Steinberg A	742	26¼	26	26¼	+ ¼
Steintron	1100	5	5	5	+ 5
T—Z					
Tancord	x13	235	235	235	
Tancord p	113	205	205	205	—15
Teledyne	200	425	425	425	+ 5
Texas	875	6¾	6¾	6¾	
Texas G	10145	16¾	16½	16¾	— ¼
Thd CGlp	100	33½	33½	33½	+ ¾
Thom ¾ pr	100	48½	48½	48½	
Toronmnt	7600	210	205	210	+ 5
Tor Dom Bk	2500	32¾	32¾	32¾	— ¼
Tor Star B	25	45½	45½	45½	+ ¼
Traders A	400	16¾	16¾	16¾	— ¼
Trader A p	100	26½	26½	26½	+ ¼
Trader B p	275	28½	28½	28½	
Trader 45 w	300	145	145	145	— 5
Trader 44 w	200	130	130	130	
Transair	1800	425	425	425	— 5
Trnsair w	400	205	205	205	
TrCan PL	3631	44¾	43¾	43¾	— ¼
Tr Can Pf p	230	46¾	46¾	46¾	— ¼
Tr Can A pr	117	88	88	88	— ¼
Tr Can C pr	1346	55¾	55¾	55¾	
Tr Can P w	365	13	13	13	— ¼
Trans Mt	132	22¼	22¼	22¼	+ ¼
Trimac	2630	11¾	11¼	11¼	— ¼
Trizec Crp	250	14¾	14¾	14¾	
Tribar W	630	5	5	5	+ 1
Tru-Wall	100	340	340	340	+10
Turbo R	1325	160	170	175	— 5
UNAS Inv	35	327	27	27	+ ½
Un Ac Ia	220	42	42	42	
Un Carbid	242	18	17¾	18	
Un Gas	3700	23¾	23¾	23¾	— ¼
UGas A pr	25	42	42	42	— 1
U Corp A	x40	19½	19½	19½	
U Corp B	700	14½	14½	14½	
Un Fn Mgf	300	6¼	6¼	6¼	+ ¼
U Sections	5175	5¾	5¾	5¾	+ ¼
Van Der	1300	10¾	10¾	10¾	— ¼
Versatil	500	9½	9½	9½	— ¼
Versatile	500	6¾	6¾	6¾	
Versatil A	1925	6¾	6¼	6½	— ¼
Vic G Tr	150	27¾	27¾	27¾	— ¼
Villcentre	1223	11¾	11¼	11¾	+ ¾
Vulcan Ind	200	9½	9½	9½	+ ¼
Walax	276	9¾	9¾	9¾	
Walk GW	2523	43½	43	43½	+ ½
Waldwod	300	17¾	17¾	17¾	+ ¼
Wstburne	400	11¾	11¾	11¾	— ¼
Wbur A p	375	38¾	38¾	38¾	— ¼
Weston wt	100	775	775	775	—25
Wcoast Pt	1700	9½	9	9	
W Pef A p	345	31½	31	31	
Westc'st	5454	28¾	27¾	28¼	+ ¼
Wcoast w	2200	970	945	970	+30
Westeel	250	30¾	30½	30½	
W Brdcast	200	51¼	51¼	51¼	
W Con Seed	1900	5¾	6¼	6¼	+ ¼
W Realty	1600	8¼	8¼	8¼	— ¼
W Realty w	500	340	350	350	—15
Westrhse	1600	22½	22½	22½	— ¼
Weston	20405	57	56¾	56¾	— ¼
Wstn Alp	265	42½	42½	42

Automation Gives Pickers Raspberry

By HUMPHRY DAVY
Times Staff

A raspberry harvesting machine which will do the work of 100 pickers and operate day and night has been developed by the engineering branch of the B.C. department of agriculture.

The harvester being tested today is the result of four years of research, Keith Fiddy, engineer and principal designer, said.

"We developed the machine when growers asked us to save the industry suffering from economic and labor problems," he said. "It is the only one of its kind in Canada."

* * *

The harvester is handled by four men — the driver, two sorters and one flate handler. It is in fact a small plant on wheels.

Operating day and night, it will harvest 15 acres of raspberries throughout the season. It takes 100 pickers to harvest the same crop.

Erich Schulz, who solved some of the mechanical problems, said lights permit the machine to work at night — an important factor in harvesting raspberries.

"The fruit is moist and fresher at night," he explained, "and falls out easier."

The harvester is hydraulically driven by a main pump. The driver controls the speed of the machine, its position relative to the berries and the number of vibrations per minute of a drum with tines which shake the fruit off the shrubs.

* * *

The berries fall on to fish plates and are moved by a side belt to a main sorting belt. Sorters riding at the back of the machine control the speed of the belt which carries the fruit to plastic flats.

"It may sound very simple but it involved a lot of hard work developing a machine to operate economically and practical for Canadian growers," said Fiddy.

He said there is a raspberry harvesting machine in the United States but it is four times as expensive to produce and much more complicated.

"We were able to accomplish our objective," he said. "The machine can cut harvesting costs by more than half."

—Bill Halkett photo

New raspberry harvester is tested by (left ro right) Keith Fiddy, Erich Schulz and Dwight Carlson

Reward at $3,500

* * * * * *

No Progress in Hunt for Murderer

A reward of $3,500 has been offered by Victoria's Chinese community for information leading to the arrest and conviction of the murderer of Frank Hong.

Hong, 44, proprietor of the Rainbow Fish Co. at 560 Fisgard in the heart of the city's tiny Chinese district, was found shot to death May 31 at 8:09 a.m. by a friend. The victim had a single bullet wound, believed a .38-calibre handgun, between the eyes.

Police have reported no progress in the case.

A spokesman for Willy Eng, president of the Victoria Chinatown Lions Club, announced the reward offer this morning.

The reward consists of $2,000 from the Victoria Chinatown Lions Club, $1,000 from the Chinese Freemasons, and $500 from the Chinese Consolidated Benevolent Association.

Anyone interested in adding to the reward is asked to make cotributions to the "Frank Hong reward fund," in care of the Bank of Montreal, main branch.

A suspect, white, male, about 40 years old, five feet 10 inches tall, slim, clean-shaven, with greying brush-cut hair and wearing a blue work shirt, is being sought by police in the case but has not been located.

Welfare as Usual Here

A tough new policy in Vancouver of limited daily handouts to single people on welfare won't be copied in Victoria or Saanich, council spokesmen said today.

But the aldermen who head their council committees dealing with welfare concede the Vancouver move might produce an influx of young people from their seeking welfare paid on the more traditional monthly basis.

In Vancouver, council approved this week granting only temporary cash help to single employable people. It means a handout of $3.25 a day or payment by the week, for a maximum of 14 days.

Vancouver welfare administrator Walter Boyd said the new policy is designed "to make it very very clear to these people that they must actively be seeking work."

A spokesman for a Vancouver welfare right group said it will drive such people, including women, into cheap skid road hotels — the only thing they can get when assistance is handed out in a daily or weekly allotment.

Under the former Vancouver policy, and the one still generally followed in Greater Victoria, most single employables were treated like other recipients. They received their $85 monthly allotment by monthly or bi-monthly cheque through the mail on a regular basis as long as they signed a declaration they had no other income.

"We've given no consideration to singling out any particular category of welfare recipient," said Ald. Bill Tindall, chairman of the city council committee which deals with welfare.

"And as far as I'm concerned, we won't be."

He said he thinks "it's an

NEWBERRY
. . . no fraud in Saanich

effront to human dignity to lump a category such as single employable men and infer they're a bunch of deadbeats — because that's certainly not the case."

The whole point of welfare, he said, is to help people survive until a job for them is available.

Saanich Ald. Alan Newberry, chairman of his council's committee dealing with welfare, said there are a negligible number of single employable people on welfare rolls in Saanich — 75 out of 1,256 in May.

Both Tindall and Newberry said qualifications of recipients are closely and regularly checked and those who no longer are entitled to help are removed.

"It's very carefully watched and as far as we're concerned there is no (welfare) fraud in our municipality," said Newberry.

No welfare assistance is granted without a visit to the applicant's home. Young people able to work must prove they are registered with the Provincial Alliance of Businessmmen, Canada Manpower and the Unemployment Insurance Office, he added.

Tindall said there were 464 men and 43 women in the single employable category on city welfare rolls in May.

"It's fair to say the policy here, particularly with single employable people, is they are dealt with on an individual basis.

"They are watched closely and if not actively seeking employment they are dealt with — and it's happening regularly."

The welfare bill for the city of Victoria is estimated close to a million dollars this year, he said.

Over-all welfare costs are split between federal, provincial and municipal governments, with Ottawa paying 50 per cent, the province 35 and the municipality 15 per cent.

City Buys History In Photo Collection

Victoria city council has acquired a valuable collection of 30,000 photographs and negatives covering nearly half a century of the city's history and depicting many aspects of its life, commerce and industry.

The pictures have been purchased from well-known local photographer Harry Upperton Knight for "a most reasonable price," Colin Crisp, assistant to the city manager, said today.

Knight, who is in his 90s and lives at 1955 Waterloo, served a photographic apprenticeship in England before coming to Canada in 1910.

He opened a studio at 715 Fort Street in 1918 and for the next 47 years his lens captured Victoria in all its facets: landscapes, seascapes, street scenes, stately homes and gardens as well as some of the not-so-scenic aspects.

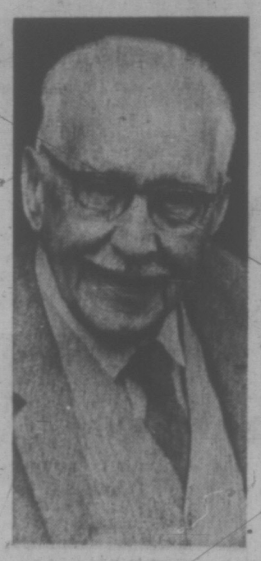

KNIGHT
. . . opened studio in 1918

His collection includes more than 10,000 portraits and family groups.

City archivist Ainslie Helmcken, a personal friend of Knight's, said the great importance of the collection is that the camera sketches show many aspects of the city scene which have either vanished already or are in the process of disappearing.

"There are the old two-wheeled Hindu trucks, the Chinese pedlars with their baskets slung from the shoulder poles, the fish dealers, the market place . . ."

Helmcken described Knight as "one of the real masters of handling the soft focus lens," to achieve an ethereal mood and atmosphere yet without detracting from viewing quality.

He said he was looking forward to the public making use of the collection, in such ways as younger residents acquiring pictures of their grandparents who might have gone to Knight's studio.

There is an index on every person he photographed, and it may be possible to have this revised and mimeographed for public reference, Helmcken said.

He added that he is preparing a display of some of the photographs, for opening the public by mid or late July.

LOCAL SHIP MOVEMENTS

DEPARTMENT OF TRANSPORT

Quadra, Douglas and Camsell in port; Racer and Ready in Sand Heads patrol area, Rider in Tofino patrol area.

NAVY

Laymore at sea, returning June 30; Provider at sea, returning June 25; Gatineau at sea, returning 11:30 a.m., June 23; Mackenzie at sea, returning noon June 23; St. Croix and Chaudiere at sea, returning 10 a.m. June 23; all other ships in port.

More Transfers For Principals

The Greater Victoria school board has announced more transfers of principals in the school district.

In all, five principals are affected by the changes.

Donald Macdonald, assistant director of secondary instruction for the district, has been appointed principal of Highrock junior high. Macdonald was principal of Lansdowne junior high for 14 years.

Highrock principal Bruce Hoadley will move to Reynolds junior-senior high and Reynolds principal Robert Hunter takes over Mount View senior high, where former principal Donald Smyth leaves to become district superintendent for an interior school district.

Elementary school changes include Hugh Mooney, principal of Lake Hill elementary, taking over at Tillicum elementary, where principal Robert H. Jones retired due to ill health.

The present Bank St. elementary principal, Leonard Lane, will take Mooney's place at Lake Hill.

William Haisell has been named teacher-in-charge at Bank St., which will come under the supervision of Jack Chatfield, principal of Margaret Jenkins elementary.

One-Way Scheme For Shelf?

Unless construction workers return to their jobs by early July, Victoria will probably have to shelve its one-way traffic plan for Johnson and Pandora until the spring, according to city engineer James Garnett.

The scheme involves extending Pandora (which now ends at Store) across to link up with the bridge in a new intersection.

But this can't be done until the Esquimalt and Nanaimo railroad station on Store is demolished, and demolition can't take place until the new station being built at the corner of Esquimalt and Catherine in Victoria West is completed.

Under the property acquisition deal with CPR, the city is paying the $42,000 cost of the new station. The building is partially completed.

Garnett said Wednesday that if the construction workers get back to the job by the beginning of July "we could be completed and in business by mid-October."

But failing that, he added, the project may be delayed until next spring because paving material plants close down in the winter and "it's not a very good idea to start a new one-way pattern in the dark, slushy winter months."

Mace's Threat Reaches Court

Developer J. A. Mace has carried out his frequently repeated threat to sue Victoria city council over its failure to execute a land-use contract for the controversial Bay Village development.

The Times learned today that a writ was served on city clerk Moran Waller Wednesday, claiming damages "suffered and continuing to be suffered by the plaintiff by reason of the defendant's wilful refusal to perform and complete" a land-use contract.

Mace announced last Friday that the action was pending because of the city's refusal to "keep the bargain it made with my company a year ago," and said he was confident of winning.

In recent weeks council had invited Mace to apply for a land-use contract under a compromise offer which would allow him to proceed with the development at Menzies and Simcoe, but with both height and density reduced.

Mace agreed to the general terms of the offer but wanted them written into what he claimed is an existing land-use contract with the city.

He sought, but did not receive a guarantee from council that he would be allowed to proceed with the revised 24-storey scheme.

French Canadian Ideal Here

By AL FORREST
Times Staff

What is the ideal homeland for French-Canadians in Canada?

Victoria, says David de la Chevrotiere, who at 51 has retired here from Montreal.

Montreal is a nice place to visit, he says, but he wouldn't want to live there. Not all his life, in any case.

Born in Quebec near the Ontario border, he moved to Montreal at age five and lived there until he moved to Victoria.

"To begin with the weather is dirty and wicked. It starts to snow in October and the weather is cold and miserable until May.

"The traffic jams are fierce, the taxi drivers try to run you down and the bus drivers will bump your car if you drive too slowly.

* * *

"When I decided to retire and just work part time I headed straight for Vancouver Island. Many people in Quebec are getting the same idea. They think British Columbia is a very beautiful place and the weather is much better than in Quebec.

"Many French-Canadian cabinet ministers are talking about retiring on Vancouver Island and there is the rumor that Pierre (Trudeau) has property here.

"No, I don't miss the fact that I can't speak French out here. I enjoy speaking English and I have put down my roots here. This is my homeland, now."

DE LA CHEVROTIERE
. . . headed straight for V.I.

De la Chevrotiere has taken a job as Victoria correspondent for CBUF, the French-language radio station in Vancouver that has a peak listening audience of 25,000.

Listening to the station and tuning in the three-hours of French Saturday mornings on Channel 2 to satisfy his interests in his native tongue, he speaks English now almost exclusively.

In Montreal he worked as a translator and did public relations tasks.

The cost of living is a bit lower here than in Montreal, particularly property taxes, he says. While he was paying $1,200 per year in Montreal he's paying only $400 here for the same value house.

* * *

But while the climate and the taxes drew him to Vancouver Island, what he likes most here is the community spirit of the people.

"When they needed to conserve water to save the salmon, all the citizens voluntarily cut back so there would be enough to save the fish.

"They all helped voluntarily, with nobody standing over them to see whether they did or not. It was a wonderful, splendid community effort.

"I've never heard of anything like that anywhere.

"Victoria is just the ideal place to live. The weather's a bit cool, but it's pleasant. And the city is quiet without being stagnant.

"It's a very rare combination."

Ask the Times

Q. I am interested in using ladybugs as a form of pest control. Can you give me an address of a firm that distributes them?

A. There are no ladybug dealers in Canada but Dr. Harold Mansen, president of the Entomological Society of America, suggests you write to the department of entomology, University of California at Riverside. He said you would require a permit to transport them into Canada, otherwise the customs officers might bug you.

229 SIGN FOR BOYCOTT

The Drive to End all Nuclear Testing, a Victoria group protesting French nuclear testing in the South Pacific, has received pledges from 229 persons who say they will join the boycott of French products.

Copies of the pledges have been sent to the French embassy in Ottawa.

A telegram of support has been sent from DENT to the New Zealand Federation of Labor which has instituted a ban on all French shipping and aircraft from and to France and its possessions. The Federation ban has affected thousands of tons of cargo.

DENT hopes that its telegram of support will be backed up by Canadians making individual pledges against the purchase of French products.

Letters will be sent to French President Pompidou and newspapers throughout France regularly, informing them of the progress of the campaign and of the objections by some Canadians to the bomb tests.

Members from DENT will be in downtown Victoria, Saturday, at 1 p.m., collecting more pledges.

WEATHER
Tonight: Few Showers
Friday: Partial Clearing

Victoria Times

TODAY'S NEWS TODAY
Classified 386-2121
Telephone 382-8181

89th YEAR No. 12 VICTORIA, B.C., THURSDAY, JUNE 22, 1972 ★★★★ 10 CENTS DAILY, 20 CENTS SATURDAY

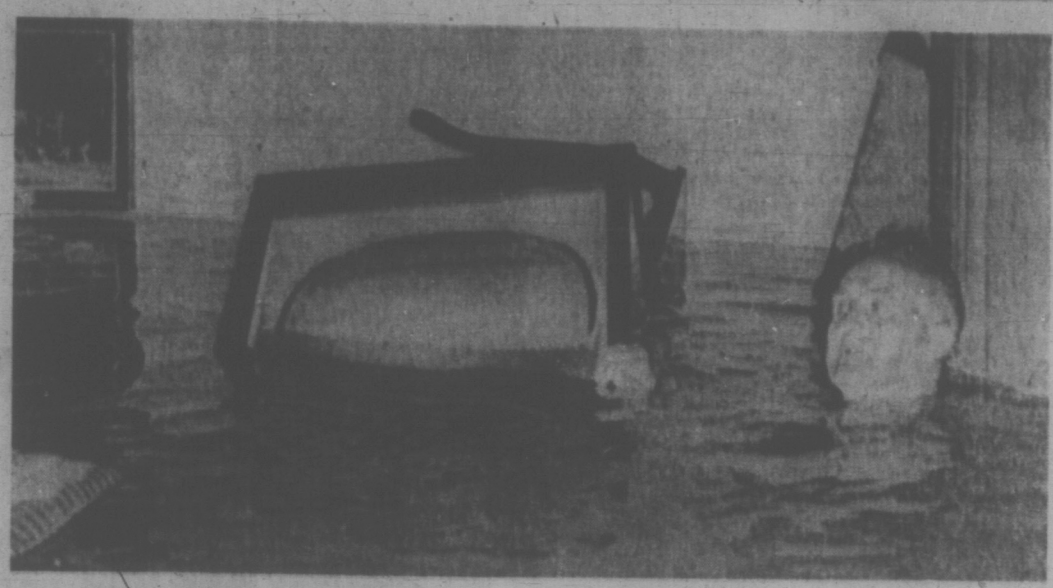

TV COMES FIRST in John Magill's salvage swim after the basement in his home in a Detroit suburb was swamped during heavy floods which hit south-central Michigan.

Total Forest Strike Starts

The entire B.C. coast forest industry was shutting down today.

The coast negotiating committee of the International Woodworkers of America officially called a strike of its 28,000 loggers and millworkers at noon.

Throughout the morning, thousands of workers were already leaving their jobs, joining 14,000 who have been on strike for up to eight days since their contract with 115 companies expired.

"As far as we know, everyone is out or going out," an IWA spokesman said from regional headquarters in Vancouver.

All major operations on southern Vancouver Island were out by Wednesday night. These included B.C. Forest Products two mills, Plumper Bay Sawmill, Victoria Plywood, Sooke Forest Products and all logging companies, involving some 1,700 workers.

Directly affected are logging companies and sawmills, plywood mills and shingle mills on Vancouver Island, the Queen Charlottes and mainland coastal areas. The 115 companies are represented by Forest Industrial Relations, but a number of companies which bargain independently with the IWA will also become involved.

Not directly involved are pulp and paper mills, where there are different unions with agreements running to next year. However, a walkout by 800 IWA fallers since mid-April is beginning to dry up log inventories.

Jack Moore, regional president of the IWA, announced Wednesday night that the union's coast negotiating committee had decided to call a official strike at noon today if there was no progress in negotiations.

The decision was made by the negotiating committee following a bargaining session with Forest Industrial Relations which ended at 7:30 p.m.

Moore said his committee was ready to sanction a total shutdown because of the failure of FIR to reply to a union counter proposal made two days earlier.

He declined to release details of the counter proposal, made in answer to an FIR proposal of a wage increase of 71½ cents an hour in a three-year agreement. Present base rate is $3.72 an hour.

FIR president John Billings said he found the union move "absolutely astounding."

Later, an FIR spokesman said Billings was to meet employers this morning and he

Continued on Page 2

Storm Hits U.S. Coast

Times News Services

Tropical storm Agnes swept up the United States Atlantic seaboard today with a wave of torrential rains that left at least 23 persons reported dead, sent thousands from their homes and crippled transportation.

The U.S. northeast braced for possible flooding.

The most rain fell on the Washington area in 44 years and more than 10,000 persons were evacuated from their homes in the capital region. Thousands of other persons were driven from their homes at Wellsville, N.Y., in what the mayor called the city's "worst natural disaster."

The earthen walls of the Lake Roland reservoir were crumbling in Baltimore and officials ordered thousands of persons to evacuate in the heavily populated Jones Fall Valley.

Pennsylvania Gov. Milton Shapp declared a state of "extreme emergency" after the storm dumped up to seven inches of rain on the state and caused five deaths. Eleven other fatalities were reported in Virginia, four in Maryland, two in New York and one in North Carolina.

In Pennsylvania, highways were blocked, communications disrupted and thousands evacuated from flooded homes.

In Lebanon, in the southeastern part of the state, city councilman James Reilly said the town of 30,000 was cut off from all directions.

TRAINS HALTED

Even before the storm reached New York, the Small Business Administration declared four counties in the New York City vicinity disaster areas because of rainfall and flooding which began a week ago.

An officer in Virginia's hard-hit Prince William County near Washington, D.C., said "cars have just been washed off the roads with people in them."

"We've got cars floating right by our barracks," said Pennsylvania State Trooper Joseph Belinski in the borough of Lykens northeast of Harrisburg. The borough was under three feet of water early today.

Flood warnings remained in effect today for most of New York State and north central and western Pennsylvania.

FLOOD PATROL in Alexandria, Va., requires the use of boats as police check a flood area.

Immigrant Rules Eased

OTTAWA (CP) — Immigration Minister Bryce Mackasey announced today a program designed to give landed immigrants status to about one-half of some 13,500 persons now in Canada and seeking to remain here.

At the same time he announced in the Commons that his department will act to help many of some 10,000 persons who have cases pending before the immigration appeal board.

Mr. Mackasey said there will be no change in government policy that permits a person to come to Canada as a visitor and then apply for landed immigrant status.

Nor would there be a change in forbidding those persons to work.

But the government would make changes so that by next Jan. 1, it would only take a month for a decision after an application from within the country for landed immigrant status. At present it can take years.

CASES PILE UP

The minister said that because of the large number of persons who could not be granted landed immigrant status there is a backlog at two levels of immigration procedures—in the initial inquiry system and at the immigration appeal board.

In the inquiry stage there is a backlog of 13,500 cases and in the appeal board has about 10,000 pending.

A-G Looking At Charges

Charges arising from the failure of some international construction unions to obey a government back-to-work order may be laid by week's end, Attorney-General Leslie Peterson said today.

Peterson was in Vancouver Wednesday for consultation with solicitors who are sifting evidence gathered by RCMP officers in a series of lightning raids on construction union halls around the province Tuesday.

SIFTING EVIDENCE

He pointed out that the solicitors were still sifting evidence but would not reveal who charges would be laid against, whether unions or individuals connected with the unions.

Meanwhile, Labor Minister James Chabot confirmed this morning that six out of 11 construction trade unions had still not indicated whether they would comply with the back-to-work order.

Chabot announced Wednesday that five of the unions had promised to comply with the order and claimed that this constituted evidence that defiance of the law would not be tolerated by the international headquarters.

"I think the reactions of these unions (the five who will comply) is significant and certainly demonstrates the wisdom of making the international headquarters aware that Canadian locals were in defiance of the law," Chabot said.

The unions who have said they will comply with the back-to-work order are the electrical workers, machinists, plasterers, boilermakers and ironworkers.

The unions who have so far ignored Chabot's telegram are teamsters, sheetmetal workers, plumbers and pipefitters, operating engineers, insulation workers and carpenters.

Some construction workers have returned to work, others have not.

Chabot sent the telegrams to the unions June 15.

Here are details of some of the replies received thus far:

—Harold Buoy of Kansas City, international president of the boilermakers, said he has directed his B.C. locals to comply immediately.

—Charles Pillard of Washington, D.C., president of the International Brotherhood of Electrical Workers said that when the international office givs strike sanction it expects that all local laws will be observed.

—Floyd Smith, president of

Continued on Page 2

BENNETT EYES TOP SALARIES

MANNING PARK (CP) Premier Bennett said Wednesday he will require a review of executive salaries of companies wanting low-interest loans from the Crown corporation being set up by the provincial government to aid secondary industry.

Bennett said the provincial government will deny loans to companies whose executives, salaries are considered out of line.

He said provision will be made to halt loans to companies trying to boost executive salaries or those who plan to spend the money outside British Columbia.

FREE AFTER 9 YEARS

VICTORIAVILLE, Que. (CP) — Julien Roux, after spending nine years and three months in prison for murder, was acquitted by the Court of Queen's Bench Wednesday and set free.

Roux, now 42, says he has lost everything because of his prison term.

"I have lost everything in the last 10 years — my wife, my job. I have four children to get reacquainted with. It is for their sake that I decided to re-start my life."

He has been claiming his innocence since he was sentenced to life imprisonment in 1963 for the murder of Henri Denault, a 75-year-old man whose body was found in the ashes of his home.

On June 13 the Quebec Court of Appeal granted him a new trial.

When he appeared in court Wednesday he pleaded guilty to a reduced charge of theft. The Crown did not object, and Mr. Justice Edouard Laliberte imposed a token one-day jail sentence and granted him his freedom.

The original case involved a fire that burned Denault's home early March 17, 1963. Police arrested Roux, alleging he set the fire. He was found guilty of murder.

Ship Seizure Legal

OTTAWA (CP) — Canadian authorities could seize control of a foreign vessel in danger of breaking up and polluting coastal waters and could even order its destruction under one of the 23 marine pollution-control principles adopted by the recent Stockholm Conference on the Human Environment.

John Mullally, executive assistant to Environment Minister Jack Davis, said today there would have to be a clear threat of serious pollution before Canada could legitimately apply the United Nations control.

The empowering principle would extend a coastal state's jurisdiction for pollution control beyond its own territorial waters, he said.

The principle reads:

"Following an accident on the high seas which may be expected to result in major deleterious consequences from pollution or threat of pollution of the sea, a coastal state facing grave and imminent danger to its coast line and related interests may take appropriate measures as may be necessary to prevent, mitigate or eliminate such danger, in accordance with internationally-agreed rules and standards."

Mr. Davis told the Commons Wednesday the principles were a giant step towards international law and any country would find it difficult to ignore any of them.

CBC, Union Agree

OTTAWA (CP) — The CBC and its broadcast technicians have reached "agreement in principle" to settle their contract differences that have resulted in program disruptions for months, Labor Minister Martin O'Connell said today.

BCTF's Cabinet Approval Not Legal, Peterson Rules

The B.C. cabinet passed an order-in-council in August of 1965 which said the B.C. Teachers' Federation could use the delegate system of voting at its annual general meetings.

But Attorney-General Leslie Peterson admitted today the cabinet order should not have had any effect because he now believes the BCTF has been operating in contravention of the Societies Act.

This information comes to light after a report last week from provincial registrar of companies A. H. Hall to Peterson in which Hall questioned the legality of recent BCTF actions because he said they are in violation of the Societies Act.

Peterson said at the time the BCTF's actions — including a move to collect a special $1.25 million fund for political action against the Social Credit government — were called into question by Hall's report and sent a letter to the BCTF advising it of the situation.

'IN COMPLIANCE'

The 1965 cabinet order, approved Aug. 26, amends the BCTF's constitution and bylaws, and, in its own wording, is "in compliance with the Societies Act."

Hall's report to Peterson pointed out that the BCTF uses a delegate system of voting and is therefore operating illegally in its handling of money.

The 1965 cabinet order deletes one of the sections of the BCTF constitution and replaces it with the following:

"The voting body at an annual general meeting or special general meeting shall consist of the representative assembly (a group of some 60 geographical representatives) and delegates from each local association. Each local association shall have the right to representation in the meeting in the proportion of one delegate for each 0.2 per cent or fraction thereof, of the total active membership of the federation who are active members of the local association."

In his memorandum to Peterson, Hall refers to the section of the Public Schools Act which affected the cabinet order of 1965.

"It is my opinion," Hall wrote, "that the approval by the lieutenant-governor-in-council . . . could not in any way give authenticity to those resolutions (of the BCTF) as they were invalid for non-compliance with the requirements of the Societies Act."

Peterson said today he agrees with Hall's assessment, which he said "indicated that even though orders-in-council might approve matters, if they are invalid under the Societies Act, the order-in-council could not affect it."

Peterson also said that at other times the BCTF ignored the cabinet's opinions.

"There were some instances where bylaws were approved by orders-in-council of the cabinet. In other instances they (BCTF) applied for approval and that approval was not granted, but they still continued to operate even

Continued on Page 2

IRA Ceasefire Monday

Times News Services

DUBLIN — The provisional wing of the Irish Republican Army announced today it will suspend offensive operations in Northern Ireland from midnight Monday "provided a public reciprocal response" is forthcoming from British forces.

In London, Northern Ireland Secretary William Whitelaw told Parliament soon after the provisional announced the ceasfire offer in Dublin, "if offensive operations by the IRA in Northern Ireland cease at midnight Monday, British forces will obviously reciprocate."

The provisional statement said: "The IRA will suspend offensive operations as and from midnight Monday, June 26, provided a public reciprocal response is forthcoming from the armed forces of the British crown.

"The leadership of the republican movement believes that a bilateral suspension of operations would lead to meaningful talks between major parties to the conflict.

"The movement has formulated a peace plan designed to secure a just and lasting solution and holds itself in readiness to present it at the appropriate time."

The statement was signed "on behalf of the republican movement, by P. O'Neill, secretary."

Merlyn Rees, Labor opposition spokesman for Northern Ireland, said in the Commons "we welcome — this is an understatement — the news of the cease-fire."

Whitelaw replied, "I have always said the first objective is a cessation of violence. On that everything must depend."

INDEX

	Page
Births, Deaths	32
Classified	32-40
Comics	30
Duncan, Cowichan	31
Entertainment	28, 29
Family Section	24-27
Finance	10-13
Prairie News	41
Sports	14-18
TV, Radio	33

Most Active Stocks

Here are the 2 p.m. closing prices on the most active stocks on the Vancouver Exchange.

For prices on other stocks see Page 10.

INDUSTRIALS	Close	Ch'ge
Thermoplex	2.30	+.10
Mercurla	1.00	— —
Reed Shaw	11.25	— —
OILS		
Texacal	.50	—.04
Chaparral	.43	—.03
Williams Gold	.71	—.05
MINES		
Leemac	.55	—.45
White River	1.89	—.22
Davenport	1.39	—.15
Norcen	.14	+.01
Granite Mountain	.35	—.01
Torwest	.52	+.04
N. Pacific	1.43	—.12
Frontier	.37	— —
Henrietta	.36	+.01

Pollution 'Outgrowing Solutions'

Times News Services

Some tributaries and channels of the Fraser River in the lower mainland show signs of excessive pollution, the Science Council of Canada said today.

In a 1,400-word report, the council said pollution and environmental problems across Canada are being created faster than they can be solved, but it is "not too late — yet" to mount a massive counter-attack.

"It may be later than we think," the report stated. "It is a time for setting priorities, for getting on with the job, for maintaining enthusiasm by action."

Pollution of fresh-water lakes and rivers demands the most urgent attention, it stated. Other environmental problems loom large and needed longer-range attention.

The council referred to the Bennett Dam on the Peace River as being an example of a project undertaken "without sufficient prior ecological consideration." Water supplies to the Athabasca delta in northeastern Alberta had been seriously reduced while the dam was being filled.

"It is not certain that a similar catastrophe will be avoided by hectic 11th-hour studies in the James Bay area by Quebec."

The council, composed principally of university scientists and industrial engineers, urged formation of a politically independent body which would keep the public reliably informed on pollution problems and progress in meeting them.

The report said there is a tendency of some government departments to refuse publication on grounds that people will take the wrong meaning out of the information, or are too ill-informed to know what it means.

"We have and need a nation of well-educated people. These people have a right to make up their own minds. Other scientists must have access to data if maximum progress at minimal cost is a goal. A program of planned ignorance is unacceptable."

The report, sketching a provocative picture of anticipated national growth said by the year 2000 there will be no commercial agricultural land left in the Lower Fraser Valley, land between Cobourg and London in southern Ontario or between Cornwall, Ont., and Trois-Rivieres, Que.

The 2,500 square miles of land described as urban in 1966 would grow by an additional 3,000 or 4,000 square miles by 2000.

Western Canada enjoyed well-washed air from the prevailing westerly winds across the Pacific and Arctic regions," the report said. But eastern Canada, "downwind from large industrial centres of the U.S.," has reason to be worried about the potential or "high and chronic levels of air pollution over large areas."